



School of Nursing

Medical Center
School of Nursing



Vanderbilt
University
2008/2009

Containing general information
and courses of study
for the 2008/2009 session
corrected to 30 June 2008
Nashville

The University reserves the right, through its established procedures, to modify the requirements for admission and graduation and to change other rules, regulations, and provisions, including those stated in this bulletin and other publications, and to refuse admission to any student, or to require the withdrawal of a student if it is determined to be in the interest of the student or the university. All students, full- or part-time, who are enrolled in Vanderbilt courses are subject to the same policies.

Policies concerning non-curricular matters and concerning withdrawal for medical or emotional reasons can be found in the *Student Handbook*.

EQUAL OPPORTUNITY

In compliance with federal law, including the provisions of Title IX of the Education Amendments of 1972, Sections 503 and 504 of the Rehabilitation Act of 1973, and the Americans with Disabilities Act of 1990, Vanderbilt University does not discriminate on the basis of race, sex, religion, color, national or ethnic origin, age, disability, or military service in its administration of educational policies, programs, or activities; its admissions policies; scholarship and loan programs; athletic or other University-administered programs; or employment. In addition, the university does not discriminate on the basis of sexual orientation consistent with University non-discrimination policy. Inquiries or complaints should be directed to the Opportunity Development Officer, Baker Building, VU Station B #351809, 2301 Vanderbilt Place, Nashville, Tennessee 37235-1809. Telephone (615) 322-4705 (V/TDD); fax (615) 343-4969.

The text of this bulletin is printed on recyclable paper with biodegradable ink.

Copyright © 2008 Vanderbilt University

Printed in the United States of America

Contents



Dedication	5
Calendar	7
Administration	9
Medical Center Overview	15
Life at Vanderbilt	33
School of Nursing	47
Administration	49
Faculty Practice Network	53
Nursing Education at Vanderbilt	55
The M.S.N. Degree	59
Degree Requirements	59
Admission	60
The Academic Program	67
Academic Regulations	108
The D.N.P. Degree	123
The Academic Program	123
Admission	125
Academic Regulations	129
Ph.D. in Nursing Science	141
Pre-Nursing Studies	143
Post-Master's Certificate Program	147
Continuing Nursing Education	149
Financial Information	151
Honors and Awards	159
Courses of Study	163
Faculty	201
Class of 2007/2008	235
Index	247

SCHOOL FOR NURSING
FUND 1925



MARY RAGLAND GODCHAUX HALL



Dedication

Dear Nursing School Students,

You have chosen a wonderful time to pursue your advanced nursing degree—a time where nurses are poised to solve many health care challenges and a historic time for Vanderbilt as we celebrate the 100th year of the School of Nursing.

When the School first opened in 1908, the education of nurses was limited to facilities opened by individual hospitals to train their own nurses. From those early days until the present, Vanderbilt has challenged and changed the status and perception of nurses and nursing education throughout the world.

As we mark the century milestone, we look forward to continuing our tradition of educating the best and brightest to join a powerful profession that touches many lives. Nurses can go anywhere and do anything. We are critical thinkers, policymakers, international relief workers, community leaders, emergency preparedness experts, entrepreneurs and informatics specialists.

The catalog you have in your hands is 100 years in the making. We honor the more than 7,000 students who have come before you, the hundreds of faculty who have served and, of course, you—who are the future of nursing—as part of our year-long Centennial Celebration.

Sincerely,

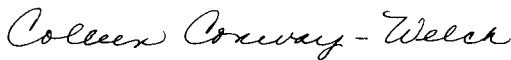
A handwritten signature in cursive script that reads "Colleen Conway - Welch".

Colleen Conway-Welch, Ph.D.

Nancy and Hilliard Travis Professor and Dean of the School of Nursing



School of Nursing Calendar 2008/2009

FALL SEMESTER 2008

Orientation for nursing students (mandatory) / Monday 25-Thursday 28 August
Centennial Celebration Kick-off / Wednesday 27 August
Block classes may meet in selected specialties / Thursday 28 August
Non-block classes meet on Monday Schedule / Friday 29 August
Labor Day (no classes except N210a and N231b) / Monday 1 September
School of Nursing Centennial Gala / Thursday 23 August
Homecoming—Reunion week-end / Friday 24-Saturday 25 October
Thanksgiving holidays / Saturday 22–Sunday 30
Classes end / Friday 12 December
Pinning Ceremony for December 2008 graduates / Friday 12 December
Examinations / Monday 15-Thursday 18
Holidays begin / Friday December 19

SPRING SEMESTER 2009

Classes begin for Pre-Specialty nursing students / Monday 5 January
Classes begin for Specialty nursing students / Wednesday 7 January
Spring holidays / Saturday 28 February-Sunday 8 March
Classes end / Friday 17 April
Examinations / Monday 20-Tuesday 21 April
Commencement—Investiture / Friday 8 May

SUMMER SEMESTER 2009

Classes begin / Monday 27 April
Memorial Day (no classes) / Monday 25 May
Independence Day (no classes) / Friday 4 July
Pinning Ceremony for August 2008 graduates / Sunday 2 August

Vanderbilt University Board of Trust



MARTHA R. INGRAM, Chairman of the Board, Nashville
DENNIS C. BOTTORFF, Vice Chairman, Nashville
DARRYL D. BERGER, Vice Chairman, New Orleans
WILLIAM W. BAIN, JR., Secretary, Boston
NICHOLAS S. ZEPPOS, Chancellor of the University, Nashville

MARY BETH ADDERLEY-WRIGHT La Jolla, CA	L. HALL HARDAWAY, JR. Nashville, TN	KENNETH L. ROBERTS ^E Nashville, TN
MICHAEL L. AINSLIE Palm Beach, FL	H. RODES HART ^E Brentwood, TN	JOE L. ROBY New York, NY
NELSON C. ANDREWS ^E Nashville, TN	JOANNE F. HAYES Nashville, TN	EUGENE B. SHANKS, JR. Greenwich, CT
ANDREW B. BENEDICT, JR. ^E Nashville, TN	JOHN R. INGRAM Nashville, TN	DOUGLAS W. SHORENSTEIN San Francisco, CA
ELIZABETH S. BENNETT Franklin, TN	ORRIN H. INGRAM Nashville, TN	RICHARD H. SINKFIELD Atlanta, GA
CAMILLA DIETZ BERGERON New York, NY	ALICE JI Arlington, VA	CAL TURNER Nashville, TN
LEWIS M. BRANSCOMB ^E La Jolla, CA	EDITH CARELL JOHNSON Nashville, TN	EUGENE H. VAUGHAN Houston, TX
SHERYLL D. CASHIN Washington, DC	J. HICKS LANIER Atlanta, GA	THOMAS B. WALKER, JR. ^E Dallas, TX
CARRIE A. COLVIN Hollywood, CA	EDWARD A. MALLOY, C.S.C. Notre Dame, IN	LEVI WATKINS, JR., M.D. Baltimore, MD
THOMAS F. CONE Nashville, TN	ALYNE QUEENER MASSEY ^E Nashville, TN	JAMES A. WEBB, JR. ^E Nashville, TN
CECIL D. CONLEE Atlanta, GA	JACKSON W. MOORE Memphis, TN	DUDLEY BROWN WHITE ^E Nashville, TN
MIRIAM MCGAW COWDEN ^E Nashville, TN	NANCY P. MULFORD Dallas, TX	W. RIDLEY WILLS II Nashville, TN
BROWNLEE O. CURREY, JR. ^E Nashville, TN	SHARON M. MUNGER Dallas, TX	ANDREW M. WILSON Richardson, TX
MARK F. DALTON Greenwich, CT	EDWARD G. NELSON ^E Nashville, TN	J. LAWRENCE WILSON Bonita Springs, FL
CLAIBORNE P. DEMING El Dorado, AR	JUDSON G. RANDOLPH, M.D. ^E Nashville, TN	REBECCA WEBB WILSON Memphis, TN
KAREN T. FESMIRE Memphis, TN	FREDERICK B. RENTSCHLER Scottsdale, AZ	WILLIAM M. WILSON Nashville, TN
FRANK A. GODCHAUX III ^E Houston, TX	CATHERINE B. REYNOLDS McLean, VA	
JOHN R. HALL ^E Lexington, KY	JOHN W. RICH ^E Nashville, TN	

^E Emerita/Emeritus Trustee

MARIBETH GERACIOTI, Assistant Secretary of the University

Vanderbilt University Administration



NICHOLAS S. ZEPPUS, J.D., Chancellor
RICHARD C. MCCARTY, Ph.D., Provost and Vice Chancellor for Academic Affairs
LAUREN J. BRISKY, M.B.A., Vice Chancellor for Administration; Chief Financial Officer
BETH A. FORTUNE, M.A., Interim Vice Chancellor for Public Affairs
HARRY R. JACOBSON, M.D., Vice Chancellor for Health Affairs
DAVID WILLIAMS II, J.D., LL.M., M.B.A., Vice Chancellor; General Counsel; Secretary of
the University
MATTHEW WRIGHT, M.B.A., Vice Chancellor for Investments

Academic Deans

JEFFREY R. BALSER, M.D., Ph.D., Interim Dean of the School of Medicine
MARK D. BANDAS, Ph.D., Associate Provost and Dean of Students
CAMILLA PERSSON BENBOW, Ed.D., Dean of Peabody College
JAMES W. BRADFORD, JR., J.D., Dean of Owen Graduate School of Management
DOUGLAS L. CHRISTIANSEN, Ph.D., Associate Provost for Enrollment Management
and Dean of Admissions
COLLEEN CONWAY-WELCH, Ph.D., Dean of the School of Nursing
CAROLYN DEVER, Ph.D., Interim Dean of the College of Arts and Science
KENNETH F. GALLOWAY, Ph.D., Dean of the School of Engineering
DENNIS G. HALL, Ph.D., Associate Provost for Research and Graduate Education
JAMES HUDNUT-BEUMLER, Ph.D., Dean of the Divinity School
EDWARD L. RUBIN, J.D., Dean of the Law School
MARK WAIT, D.M.A., Dean of Blair School of Music
FRANCIS W. WCISLO, Ph.D., Dean of the Commons



Vanderbilt University Medical Center Board

ORRIN H. INGRAM,* Nashville, Chairman of the Board

JOANNE F. HAYES, Nashville, Vice Chairman of the Board

NELSON C. ANDREWS*
Nashville

JOHN R. HALL*
Lexington, KY

JULIE C. STADLER
Nashville

JAMES W. AYERS
Nashville

H. RODES HART**
Nashville

JOHN F. STEIN
Nashville

DENNIS C. BOTTORFF*
Nashville

AUBREY B. HARWELL, JR.
Nashville

CAL TURNER*
Nashville

MONROE J. CARELL, JR.*
Nashville

MRS. HENRY W. HOOKER
Nashville

LEVI WATKINS, JR.*
Baltimore, MD

THOMAS G. CIGARRAN
Nashville

MARTHA R. INGRAM*
Nashville

JAMES A. WEBB, JR.**
Nashville

WILLIAM S. COCHRAN
Nashville

HARRY R. JACOBSON
Nashville

MRS. DUDLEY BROWN
WHITE**
Nashville

THOMAS F. CONE*
Nashville

EDWARD G. NELSON**
Nashville

WILLIAM M. WILSON*
Nashville

ANNETTE S. ESKIND
Nashville

JUDSON G. RANDOLPH**
Nashville

NICHOLAS S. ZEPOS
Nashville

E. WILLIAM EWERS
Nashville

STEPHEN S. RIVEN
Nashville

JOEL C. GORDON
Nashville

THOMAS J. SHERRARD III
Nashville

* Member of the Vanderbilt University Board of Trust

**Emeritus member of the Vanderbilt University Board of Trust

Medical Center



HARRY R. JACOBSON, M.D., Vice Chancellor for Health Affairs
COLLEEN CONWAY-WELCH, Ph.D., C.N.M., F.A.A.N., F.A.C.N.M., Dean of the School of Nursing
JEFFREY R. BALSER, M.D., Ph.D., Interim Dean of the School of Medicine
JOEL G. LEE, B.A., Associate Vice Chancellor for Medical Center Communications
C. WRIGHT PINSON, M.D., M.B.A., Associate Vice Chancellor for Clinical Affairs and Chief Medical Officer
MARTIN P. SANDLER, M.B., Ch.B., Associate Vice Chancellor for Hospital Affairs
WILLIAM W. STEAD, M.D., Associate Vice Chancellor for Health Affairs; Director of the Informatics Center
RANDY FARMER, Ed.D., Executive Associate Vice Chancellor for Medical Center Development
J. RICHARD WAGERS, M.B.A., Senior Vice President and Chief Financial Officer
GORDON R. BERNARD, M.D., Assistant Vice Chancellor for Research
CHARLES L. GREGORY, M.H.A., M.B.A., Assistant Vice Chancellor
KENNETH J. HOLROYD, M.D., Ph.D., Assistant Vice Chancellor for Research
NANCY J. LORENZI, Ph.D., Assistant Vice Chancellor for Biomedical Informatics
DAN M. RODEN, M.D., Assistant Vice Chancellor for Personalized Medicine
JEANNE M. WALLACE, D.V.M., Assistant Vice Chancellor for Research; University Veterinarian
ALLEN B. KAISER, M.D., Chief of Staff, Vanderbilt University Hospital, and Associate Chief Medical Officer, Vanderbilt Medical Group
LARRY M. GOLDBERG, M.H.A., Executive Director and Chief Executive Officer, Vanderbilt University Hospital
KEVIN B. CHURCHWELL, M.D., Chief Executive Officer, Monroe Carell Jr. Children's Hospital at Vanderbilt
REGINALD W. COOPWOOD, M.D., Chief Executive Officer, Hospital Authority, Metro Hospitals
DAVID R. POSCH, M.S., Chief Executive Officer, Vanderbilt Medical Group and The Vanderbilt Clinic
MARILYN A. DUBREE, M.S.N., R.N., Executive Chief Nursing Officer
WARREN N. GOODWIN, B.A., Vice President for Facilities Planning and Development
RONALD W. HILL, M.P.H., Vice President for Strategic Development
JOHN F. MANNING, JR., Ph.D., M.B.A., Vice President for Research Operations
ANN H. PRICE, M.D., Executive Director, Medical Alumni Affairs
CLIFTON K. MEADOR, M.D., Executive Director, Meharry-Vanderbilt Alliance
ANN CROSS, M.S., M.B.A., R.N., CEO and Director of Patient Care Services, Vanderbilt Psychiatric Hospital
SUSAN HEATH, M.S., Administrator, Vanderbilt Stallworth Rehabilitation Hospital
KAREN F. NANNEY, C.P.A., Director of Finance, Medical Center Enterprise-Wide Functions
BRET L. PERISHO, C.P.A., Director of Finance, Business Development and Corporate Planning
JILL D. AUSTIN, M.B.A., Chief Marketing Officer
J. MEL BASS, J.D., Director, Federal Affairs and Health Policy Development
ANDREA BARUCHIN, Ph.D., Chief of Staff, Research.
AMY L. CASSERI, J.D., Associate Hospital Director, Community and Business Development
BEVERLEY A. COCCIA, B.A., Director, Managed Care Contracting
MISSY EASON, B.S., Director, Canby Robinson Society/Donor Relations
PETER J. GIAMMALVO, Ph.D., Chief Learning Officer
WILLIAM N. HANCE, J.D., Director, News and Public Affairs
WILLIAM R. ROCHFORD, M.P.H., Director, Client and Community Relations
PATRICIA N. STAPP, B.S., Director, Medical Center Special Events
M. GAYE SMITH, M.B.A., Privacy Official
JANE F. TUGURIAN, Executive Assistant, Office of the Vice Chancellor



 Children's Hospital

Medical Center

Medical Center Overview 15

Life at Vanderbilt 33



PARKING
HOSPITAL CLINIC 9

Hospital Entrance

UNIVERSITY
HOSPITAL
CLINIC 9

NO
STOPPING

Medical Center Overview

VANDERBILT University Medical Center (VUMC) has a three-fold mission—the education of health professionals, research in medical sciences, and patient care. This mission is carried out in five primary operating units—the School of Medicine, the School of Nursing, The Vanderbilt Clinic, Vanderbilt University Hospital, and the Monroe Carell Jr. Children’s Hospital at Vanderbilt, all places in which patients receive exemplary care from physicians and nurses who are creative teachers and scholars.

Members of the faculty maintain proficiency and establish working relationships in the professional community by participating directly in patient care. Their practice encourages the free flow of ideas among the School of Medicine, the School of Nursing, and the clinical units, facilitating joint research activities. As a result, the Medical Center can undertake significant, innovative programs that set the standards for health care in the region.

Outstanding patient care and technological innovation have established Vanderbilt’s reputation as a leading referral center. Physicians from other states and foreign countries refer to Vanderbilt those patients whose health problems demand interdisciplinary skills and expert knowledge. Consequently, students in the Medical Center encounter a wider range of diseases than they would be likely to see in many years of private practice.

The Medical Center furnishes support for University programs in divinity, business, engineering, and law—and makes possible the Ann Geddes Stahlman professorship in medical ethics as well as interdisciplinary programs in philosophy, religion, and the social sciences.

Through the education of physicians, nurses, biomedical scientists, and technicians in allied health professions—and an overriding concern for the care of patients—Vanderbilt University Medical Center strives to improve the health of the individual. Through scholarship and research leading to new knowledge about the nature, treatment, and prevention of disease, the Medical Center contributes to the improvement of the health of all.

Facilities

Vanderbilt University Hospital

The hospital is a dramatic, twin-tower structure of red brick, specially equipped to provide complex and vital services to its patients, continuing Vanderbilt’s century-old tradition of offering the best in patient care.

Routinely, more than 25 percent of patients seen in the hospitals are from states other than Tennessee, with the majority coming from Kentucky, Alabama, and Mississippi.

The Monroe Carell Jr. Children's Hospital at Vanderbilt

The Monroe Carell Jr. Children's Hospital at Vanderbilt is a place to hope and a place to heal for patients and their families. Recognized as one of the premier children's hospitals in the nation by *U.S. News and World Report* in 2007, Vanderbilt Children's Hospital cares for the sickest patients in the region and beyond.

Vanderbilt Children's Hospital is the most comprehensive children's hospital in the state, providing pediatric services from neurosurgery, cancer treatments, and organ and bone marrow transplants to repairing broken legs and everything in between. We treat all children regardless of ability to pay. Vanderbilt Children's Hospital has the only pediatric emergency department in Middle Tennessee; this department had more than 43,900 visits in 2007, and more than 154,390 patients were seen in outpatient clinics the same year.

Constructed in 2004, the new freestanding Vanderbilt Children's Hospital is filled with state-of-the-art equipment and information systems to provide the best treatment for patients and offers a variety of family accommodations to help fulfill its mission of family-centered care. Vanderbilt Children's Hospital is a nonprofit teaching and research hospital that relies on the support of individuals and others to help children get well and on their way.

The Psychiatric Hospital at Vanderbilt

This facility provides provides inpatient, partial hospitalization services to children, adolescents, and adults with psychiatric and substance abuse problems. Services include 24-hour crisis assessment and a year-round accredited school for children and adolescents.

The Vanderbilt Clinic

The 535,000 square foot Vanderbilt Clinic houses more than eighty-five medical specialty practice areas, the clinical laboratories, a center for comprehensive cancer treatment, a day surgery center. The clinic was opened in February 1988.

Vanderbilt Stallworth Rehabilitation Hospital

Vanderbilt Stallworth provides comprehensive inpatient and outpatient rehabilitation services for adult and pediatric (age 6+) patients with neurological, orthopaedic, and other injuries, as well as chronic conditions and disabilities. With state-of-the-art treatment technology, the hospital specializes in the treatment of stroke, brain, and spinal cord injury; multiple traumas; amputees; hip fracture; and other diagnoses. A designated Stroke Center of Excellence within its ninety-four hospital rehabilitation network, Stallworth repeatedly exceeds the national benchmarks for patient satisfaction and functional outcomes. It is also home to the Vanderbilt Center for Multiple Sclerosis. This hospital is a joint venture with HealthSouth Corporation.

Vanderbilt-Ingram Cancer Center

The Vanderbilt Ingram Cancer Center is Tennessee's only Comprehensive Cancer Center designated by the National Cancer Institute and one of only thirty-nine such centers in the country. In 2007, the Cancer Center was invited to join the prestigious National Comprehensive Cancer Network, a nonprofit alliance of twenty-one of the world's elite cancer centers collaborating on improving the quality and effectiveness of cancer care for patients everywhere. The center unites nearly 300 physicians and scientists in seven research programs in breast cancer, gastrointestinal cancer, experimental therapeutics, genome maintenance, host-tumor interactions, signal transduction, and cell proliferation, as well as cancer-prevention and population-based research. These scientists generate more than \$180 million in annual support from public and private sources. The center includes a long list of large "team science" grants from the NCI and other sources, including three Specialized Programs of Research Excellence (SPORes) in breast, gastrointestinal, and lung cancers, the Southern Community Cohort Study, a Digestive Disease Center grant, a Tumor Microenvironment Network grant, a Mouse Models Consortium grant, a Molecular Signatures of Lung Cancer grant, a Clinical Proteomic Technology assessment grant, a Minority Partnership grant (with Meharry Medical College), and a Multiscale Mathematical Modeling for Cancer grant. The center's clinical trials program includes robust work in Phase I drug development and designation by the NCI as sites for Phase I and Phase II clinical trials. The center also boasts several donor-supported research initiatives, including the Frances Williams Preston Laboratories of the T. J. Martell Foundation, the A. B. Hancock Jr. Memorial Laboratory for Cancer Research, the Jim Ayers Institute for Pre-Cancer Detection and Diagnosis, and the Robert J. Kleberg and Helen C. Kleberg Center for Cancer Genetics and Genomics.

Vanderbilt Kennedy Center for Research on Human Development

The mission of the Vanderbilt Kennedy Center is to improve the quality of life of persons with disorders of thinking, learning, perception, communication, mood, and emotion caused by disruption of typical development. It is dedicated to improving the lives of children and adults with disabilities by embracing core values that include the pursuit of scientific knowledge with creativity and purpose; the dissemination of information to scientists, practitioners, families, and community leaders; the facilitation of discovery by Kennedy Center scientists; and the translation of knowledge into practice. The center is one of fourteen nationally designated National Institutes of Health research centers on mental retardation and other developmental disabilities supported in part by the National Institute of Child Health and Human Development. In 2005, it was designated a University Center for Excellence on Developmental Disabilities Education, Research, and Service by the federal Administration on Developmental Disabilities. The center is an interdisciplinary research, training, diagnostic, and treatment institute, embracing faculty and resources available through Vanderbilt University

Medical Center, the College of Arts and Science, and Peabody College. The center brings together scientists and practitioners in behavior, education, genetics, and neuroscience to work together in unique ways to solve the mysteries of development and learning.

Vanderbilt Diabetes Center

The Vanderbilt Diabetes Center provides a comprehensive approach to diabetes. Programs dealing with education and training of students and fellows provide the next generation of caregivers and scholars. Other programs support the diabetes-related research of more than eighty VUMC faculty members. Several sophisticated core resources are of particular importance in this regard. Finally, the VDC, through the recently established Vanderbilt-Eskind Diabetes Clinic, provides comprehensive clinical care, including addressing complications of the disease, for diabetics of all ages.

Rudolph A. Light Hall

Completed in 1977, Light Hall provides classroom and laboratory space for students in the School of Medicine. It houses the department of biochemistry, the department of molecular physics and biophysics, and the Howard Hughes Medical Institute. Named for Dr. Rudolph A. Light, former professor of surgery and member of the Board of Trust, Light Hall is connected by tunnels to Medical Center North and to the hospital and by bridge to the Medical Research Buildings and the Veterans Administration Medical Center.

Ann and Roscoe Robinson Medical Research Building

Laboratories and academic space for pharmacology, biochemistry, and molecular physiology and biophysics are housed in the Ann and Roscoe Robinson Medical Research Building. The eight-story building, opened in 1989, is also home to the A. B. Hancock Jr. Memorial Laboratory for Cancer Research and the positron emission tomography (PET) scanner.

The building is linked to Light Hall and shares an underground level with The Vanderbilt Clinic. The Vanderbilt Clinic and the Veterans Administration Medical Center are connected to the Medical Research Buildings by a bridge.

Frances Preston Medical Research Building

This building is named in honor of Frances Williams Preston, President and CEO of Broadcast Music, Incorporated, and was formerly known as Medical Research Building II. The purpose of this building is to consolidate the Vanderbilt-Ingram Cancer Center programs into one primary location with a distinct presence within the Vanderbilt Medical Center campus. The project consists of a new two-story lobby at grade with a patient drop-off area, five office floors, and a conference center floor.

Medical Research Building III

The MRB III building houses sixty-six research laboratories, four teaching laboratories, research support areas, offices, conference rooms, classrooms, and an 8,650-square-foot greenhouse for research and teaching.

The landmark project—a 350,000-square-foot facility designed to promote study between diverse scientific disciplines—is a joint undertaking of the College of Arts and Science and the Medical Center.

Medical Research Building IV

Medical Research Building IV (MRB IV) adds 389,000 square feet of wet lab space to the Medical Center Campus. The building has two separate but linked parts consisting of a three-story, vertical addition to Light Hall and a seven-story addition above Langford Auditorium. The new facility supports continued growth in VUMC research programs. The project site incorporates the existing Light Hall structure and Langford Auditorium and the existing land area immediately west and behind Langford for a distance of 75 feet to the shared VUMC/VA property line.

The concrete-framed Light Hall addition, which was completed and occupied in September 2005, is now home to approximately eighteen principal investigators and associated staff. The Langford overbuild, also designed as a concrete frame with an exterior glass skin, was completed in March 2008, while early occupancy of the lab spaces began in the fall of 2007. The exterior skin closely matches the architectural design of the existing Eskind Library. Twenty-four-foot-high concrete trusses span Langford Auditorium and transfer column loads for the upper portion of the new building. The Langford Auditorium exterior is completely enveloped within the new design; the interior of the auditorium has been completely renovated.

Medical Center East-South Tower

Opened in April 2005, this tower is home to the Vanderbilt Orthopaedic Institute, the Bill Wilkerson Center for Otolaryngology and Communication Sciences, and the Vanderbilt Diabetes Clinic.

Medical Center East-North Tower

The original building, constructed in 1993, contains a surgical pavilion and an inpatient thirty-bed obstetrics unit. A four-floor addition was added in 1994. It currently houses adult primary care practice suites and academic and outpatient space for the Department of Ophthalmology and Visual Sciences, the Vanderbilt Center for Health Systems Research, and the Vanderbilt Department of Plastic Surgery–Cosmetic Clinic.

Medical Center North

The 21-bed Newman Clinical Research Center, an inpatient orthopaedic unit, and a general-care unit are located in Medical Center North. The complex also houses administrative support services for the hospital and Medical Center.

Faculty and administrative offices and research space for Medical School departments are in Medical Center North. The original portions of the building were completed in 1925. Since that time a number of connecting wings and buildings have been added.

Village at Vanderbilt

The Village contains outpatient facilities for psychiatry, dentistry, and orthodontics. The Dialysis Center is also located there.

Oxford House

The Oxford House contains office space for a number of Medical Center functions. Major occupants include the Transplant Center, the Department of Emergency Medicine, Medical Ethics, and the Emeriti Faculty Office.

Mary Ragland Godchaux Hall

Built in 1925, Mary Ragland Godchaux Hall is located between the Jean and Alexander Heard Library and MRB III of the Vanderbilt University Hospital. Faculty and administrative offices and research space for the Nursing School are located within this building. Godchaux Hall has recently completed a two-year renovation to update the building infrastructure.

Godchaux Hall contains a state-of-the-art IP-based videoconferencing classroom, four research interview rooms with video and audio recording options, a research observation room with video and audio recording controls, three equipped small seminar/conference rooms, one moderate-size electronic classroom for use with laptops, and an audiovisual-equipped living room. Together with a sunlit atrium connecting the building with others in the nursing complex, Godchaux Hall comprises 34,421 square feet. The facility includes two large- and two medium-size lecture halls, as well as four seminar-size classrooms. All can be quickly equipped for audio and video recording to tape or broadcast via streaming media. All classrooms have permanently installed projection devices and an up-to-date presentation computer. All afford wireless access to the Internet. The four larger halls are equipped with Smart technology at the lectern. The facility has a commons area that brings the total space for the Annex to 13,175 square feet.

Center for Research Development and Scholarship (CRDS). Housed on the fourth floor of Godchaux Hall, CRDS provides research consultation, support, and resources for scholarly and research projects. CRDS assists with

grant proposal development, Institutional Review Board application, paper and poster presentation, database management, instrument development, use of computers, literature searches, reference retrieval, and manuscript preparation. CRDS resources are available to all School of Nursing faculty investigators.

Patricia Champion Frist Hall

In 1998 the 20,259-square-foot Patricia Champion Frist building, located adjacent to Godchaux Hall, was completed. This building houses the Frist Nursing Informatics Center, a multi-media classroom with installed networking for seventy-five students, a health assessment/multi purpose classroom, a student lounge, a reception area, and fifty faculty offices. Two of the larger classrooms have installed infrastructure capable of video streaming live lectures that are then converted to CD-ROM format. Godchaux Hall, the Annex, and Frist Hall are joined by a common Atrium. Thus, the three buildings of the School of Nursing and the Atrium form a self-contained, cohesive instructional and social complex.

The Frist Nursing Informatics Center (FNIC). The FNIC student computer labs, located in Patricia Champion Frist Hall, are equipped with twenty-five HP dc5750 computers (AMD Athlon 64x2 Dual Core 1.8 GHZ, with 2 GB memory, 80 GB hard drives, and DVD writers), two scanners, and three laser printers. An additional eight units are installed in a Testing Lab to accommodate the growth of proctored Web-based testing in a quiet environment. All computers are placed on a three-year rotation cycle. Students schedule testing dates in order to suit individual needs within a range of dates allowed by course faculty.

A full range of software is available for document preparation; however, fewer tools are available on computers dedicated to testing. Instructional software packages are also available. Faculty and students use a Web-based course management system called OAK (built on Blackboard) for most course communication, group activities, and the sharing of course resources. In addition, two-way synchronous audio and graphic collaboration is available using a Web conferencing system called Centra. Experts in interactive educational design and information technology are available through the FNIC. Consultation and troubleshooting activities include assistance with design and development of instructional strategies, development of specialized interactive computer-based programs and Web pages, design and maintenance of databases, design and development of instructional materials, video production, and audiovisual editing services. The FNIC implements and maintains quality assurance for School of Nursing Web pages with assistance from designated departmental staff and program faculty.

Vanderbilt Dayani Center for Health and Wellness

The Kim Dayani Center is a medically based fitness/health promotion center which specializes in the modification of risk factors, including those

related to cardiovascular disease, weight management, stress, sedentary lifestyle, and smoking.

Vanderbilt Sports Medicine Center

The Vanderbilt Sports Medicine Center is a full-service medical, surgical, and rehabilitative approach to acute and chronic musculoskeletal injuries.

Vanderbilt Center for Better Health

The Vanderbilt Center for Better Health's mission is to accelerate change in health care. To accomplish this mission, the center convenes diverse stakeholders to accomplish critical path planning, provides methods for reducing time to results, conducts research through demonstration projects, and supports active learning through sessions that leverage facts during solution design. The VCBH innovation center is one tool used by our clients to achieve this mission and focuses on leveraging our strengths in the areas of strategies and skills for health care and clinician adoption of health information technology. Our research programs include the Regional Informatics Initiative and the Health Care Solutions Group—a think-and-act tank jointly sponsored by Vanderbilt Medical Center and the Nashville Health Care Council. We are currently researching future programs focused on personal health record (PHR) and applications (PHA), as well as consumerism in health care.

Vanderbilt Heart and Vascular Institute

The Vanderbilt Heart and Vascular Institute is a comprehensive and integrated heart and vascular program offering diagnosis, medical treatment, minimally invasive therapies, surgical intervention, and disease management, state-of-the-art techniques, and personalized treatment programs to meet each individual's unique needs.

Vanderbilt Bill Wilkerson Center for Otolaryngology and Communication Sciences

The Vanderbilt Bill Wilkerson Center is devoted to comprehensive patient care, education, and research in the field of communication disorders and diseases, as well as ailments of the ear, nose, and throat, and head and neck. Its programs are highly regarded nationally; *U.S. News & World Report's* 2007 survey of the nation's "Best Hospitals" ranked VUMC's otolaryngology program at number 16 nationally. In 2004, the last time these programs were ranked by *U.S. News*, the Wilkerson Center's audiology program ranked first among 118 programs and its speech pathology tied for sixth out of 225 other programs.

Vanderbilt Transplant Center

The Vanderbilt Transplant Center is a multidisciplinary alliance of transplant specialists. Each transplant program within the center represents a collaboration of medical and surgical professionals working together in the best interests of the transplant patient.

Medical Arts Building

Immediately adjacent to the hospital, the Medical Arts Building provides members of the clinical faculty with convenient office space.

Libraries

The Jean and Alexander Heard Library

This is the collective name for all the libraries at Vanderbilt, which have a combined collection of more than 2.8 million volumes. It comprises the Central, Biomedical, Divinity, Law, Management, Music, Peabody, and Science and Engineering libraries, each of which serves its respective school and disciplines. Special Collections, the University Archives, and the Television News Archive are also part of the library system. The facilities, resources, and services of these divisions are available to all Vanderbilt faculty and staff members, students, and alumni/ae. Most materials are shelved in open stacks and are available to users through Acorn, the library's integrated, automated system. Acorn also provides access to a growing number of full-text journals, as well as indexes and other research resources. Acorn and the library homepage (www.library.vanderbilt.edu/) are accessible via the campus network and from workstations in each library.

The Eskind Biomedical Library (EBL) is a modern 78,000-net-square-foot facility, dedicated in April 1994. The construction of this award-winning library building was made possible by a gift from Vanderbilt Alumnus Irwin Eskind and his wife, Annette. With a staff of forty, the library collects and provides access to materials to support the teaching, research, and service missions of Vanderbilt University Medical Center.

Digital Resources. To facilitate information access at the point of need, EBL's practice philosophy centers on the provision of electronic resources related to medicine, nursing and the biosciences and services that integrate evidence seamlessly into VUMC workflow. EBL's comprehensive, multidimensional Digital Library (www.mc.vanderbilt.edu/diglib) offers fast, targeted access to online books, journals, databases and Web sites. Through this portal, EBL provides access to more than 3,754 full-text electronic journal titles, a number that is continually expanding. It also makes available seminal online texts (e.g., Harrison's Online and *Nelson Textbook of Pediatrics*) in a wide range of biomedical specialties. In addition, EBL offers the Books@Ovid collection which includes 72 titles and AccessMedicine which includes 44 book titles. The library subscribes to a wide variety of information sources to promote evidence-based practice: MDCConsult™, STAT!-Ref.™, and Current Protocols

Online are collections of full-text electronic resources. CRL Online (Clinical Reference Library™) and EpocratesRX are comprehensive clinical drug information databases. BMJ's Clinical Evidence provides summaries of current knowledge on medical treatment for a range of conditions, developed through literature searching and assessment of systematic reviews. UpToDate® is a database of clinical topic reviews based on clinical evidence. InfoRetriever provides a cross-database search engine and displays full-text documents from a variety of evidence-based resources, including the InfoPO-EMs database. Global Infectious Disease and Epidemiology Network (GIDEON) is an online diagnosis and reference tool for the tropical and infectious diseases, epidemiology, microbiology and antimicrobial chemotherapy fields. Ovid™ Technologies provides access to several databases, including MEDLINE, CINAHL™ (nursing and allied health), Ovid™ Evidence-Based Medicine Reviews, EMBASE Drugs & Pharmacology™, and HaPI™ (health and psychosocial instruments). Multimedia programs, such as A.D.A.M. Online Anatomy™, support just-in-time education needs.

To promote biosciences research, the library also provides web access to the ScienceDirect® and Web of Knowledge™ which includes BIOSIS®, Current Contents Connect®, ISI Highly Cited™ and Science Citation Index Expanded. Access to key National Center for Biotechnology Information resources including PubMed, GenBank™, Entrez Gene™, Map Viewer™, and OMIM™. In addition, the Medical Center information systems are accessible via the Digital Library.

Using its flexible Digital Library shell, EBL has also created specialized Digital Libraries for Children's Hospital, bioresearch, nursing, public health, Vanderbilt Medical School, and consumer health users, as well as Medical School alumni, to customize the electronic delivery of information to these specific user groups.

Evidence-based Practice Support. The library employs a matrix of strategies to foster evidence-based medicine practice. The EBL provides access to a list (www.mc.vanderbilt.edu/diglib/ebm.html) of commercially-produced evidence-based databases through a primary navigation button within the Digital Library. This list encompasses critical resources such as UpToDate®; Cochrane Database of Systematic Reviews, Review of Effects and Register of Controlled Trials; HealthGate; ACP Journal Club; and links to globally accessible EBM resources such as the National Guideline Clearinghouse™. The site also features EBL's internally-developed EBM databases such as the Clinical Informatics Consult Service (CICS) Evidence Based Site and the Outpatient Clinical Informatics Consult Service (OCICS) Site, which house evidence syntheses created in response to complex clinical queries, and the Pathway/Order Set Literature Locator, which contains expert search strategies and literature summaries to support evidence-based development of clinical pathways and clinical order sets.

EBL has developed proactive mechanisms to integrate evidence into clinical and research workflow through linkages of patient care guidelines within the electronic medical record. Further leveraging VUMC's informatics tools, the library has extended the CICS evidence-provision model to incorporate

an evidence-request function into the patient record system to which clinicians can post complex questions and receive an expert summary of the relevant literature. Summaries are integrated into the permanent patient record.

In addition to working as clinical and research informationists, EBL librarians participate in multidisciplinary teams throughout the medical center, supporting a variety of programs such as pathways/order sets development, IRB, and patient information services. EBL team members contribute vetted patient information links addressing diseases/conditions and lab findings/vital signs to the Medical Center's online patient portal, MyHealthAtVanderbilt, and the Medical Center's electronic medical record system, StarPanel.

Programs and Services. The library is committed to service, and its most important resource is the expertise of its staff. Librarians help students, residents, and faculty stay abreast of the latest findings in the literature by actively participating on clinical rounds and providing targeted support to researchers. Bioinformatics support is provided through regular training classes and individualized consultations. Members of the collection development team are available to meet with faculty developing new courses or programs to assess the information needs of those endeavors and determine the most appropriate way to fulfill those needs. EBL assistance with comprehensive literature reviews is available to researchers developing IRB protocols and to IRB protocol analysts.

The library has also established a Patient Informatics Consult Service (PICS) program to provide VUMC patients and their families with the latest in health information. Information provision to this patron group includes comprehensive information packets tailored to patient needs, access to the EBL's consumer health materials collection, and access to the EBL's online Consumer Health Digital Library.

Through AskELIS asynchronous services (Library Information Desk, SearchDoc, the Librarian On Call, and Learning Site), staff expertise is electronically available 24/7. Online knowledge modules provide 24-hour interactive instruction in health science resources and bibliographic management tools. Other services include circulation of books, management of reserve materials, document delivery to obtain needed material held by other institutions, reference and research services, and guidance in the use of new information technologies. As part of the Informatics Center, library staff work in partnership with researchers in the Division of Biomedical Informatics and the Information Management Department to innovate the delivery of health information to Vanderbilt and to the larger regional community.

Just-in-Time Learning Support. The library offers formal orientations and training sessions on electronic resources regularly in the state-of-the-art Training Room. The Training Room features fourteen training stations, a master station for the trainer, and multimedia projection capabilities. Classnet®, an integrated hardware utility, allows the trainer to assume control of trainees' computers, the multimedia player, and the classroom projector, which facilitates interactive instruction and demonstration. EBL staff also actively exploit opportunities for informal, just-in-time training in all interactions with Medical Center professionals.

EBL has also developed a medical education-focused digital library, Ask GALEN (General Assistance for Learning and Education Needs) that links targeted electronic resources (electronic books, suggested course readings, relevant web sites, etc.) directly to lectures housed in the medical school's web-based course management system. Ask GALEN allows students to move seamlessly between lecture notes and supplementary study materials to support medical education at the point of need.

The EBL provides Medical Center patrons with the computer equipment needed to support their information needs. Most public workstations in the library have the same desktop and functionality as other "shared" workstations throughout the Medical Center. All fifty-four publicly available computers in the library are connected to the Medical Center network. In addition, fifteen wireless laptop computers and four wireless Airpanel monitors can be used in the library.

Knowledge Management. EBL has long focused on integrating knowledge management approaches into information provision. A knowledge management focus on designing reusable tools is central to EBL-created tools (www.mc.vanderbilt.edu/kmt/index.html) such as the Learning Framework, the Learning Module Shell, the Publishing and Directory Shells, and the Informatics Center Tools Finder. Moreover, EBL actively seeks opportunities to integrate information into existing medical center tools and processes.

EBL Research. EBL's research interests include integrating evidence into the patient care and research workflow using informatics applications; evaluating and formalizing the informationist concept; education, skills development, and leadership development of librarians; optimal selection and use of information resources; and digital library development. (www.mc.vanderbilt.edu/biolib/research/index.html)

Print Resources. For materials not available in digital format or of historical value, the library maintains a print collection of more than 203,028 volumes, of which about 80,066 are monographs and 122,962 are serials. The library receives ~116 print serial titles and has a small collection of non-print material. Most materials are shelved in open stacks and are available to users through Acorn, the library's web-based catalog. A unique collection of rare books, photographs, and historical items can be found in the Historical Collections Room. The EBL Medical Center Archives is a repository for manuscripts and institutional records reflecting the history of the Medical Center and the history of medicine. The EBL's Records Center serves as a model archives and records program, providing access to materials with possible long-term administrative and historical value to the institution.

More details are provided at www.mc.vanderbilt.edu/biolib/. The site includes a succinct description of the library's collection, programs and services and a responsibility chart (in the "Who's Who at EskinD" section).

Professional and Supervisory Staff

DEBORAH BROADWATER, M.L.S., Assistant Director for Collection Development
JOHN CLARK, M.S., Health Systems Analyst Programmer
MARK DESIERTO, M.S.L.I.S., Library Intern
MARCIA EPELBAUM, M.A., Assistant Director for Library Operations
GAYLE GRANTHAM, Health Information Specialist
NUNZIA GIUSE, M.D., M.L.S., Director
REBECCA JEROME, M.L.I.S., Assistant Director for Filtering and Evidence-Based Services
TANEYA KOONCE, M.S.L.S., Assistant Director for Web Development
QINGHUA KOU, M.S., Health Systems Analyst Programmer
PATRICIA LEE, M.L.S., Assistant Director for Fee-Based Services
FRANCES LYNCH, M.L.S., Associate Director for Administration
JENNIFER LYON, M.L.I.S., M.S., Coordinator, Research Informatics Consult Service
SANDRA L. MARTIN, M.L.S., Ed.S., Ed.D., Assistant Director for Children's Hospital Services
DAN E. MCCOLLUM, Administrative Assistant Director for Auxiliary Centers
SHANNON A. MUELLER, M.L.I.S., Librarian
JEREMY NORDMOE, M.A., Coordinator, Medical Center Archives
CHRISTOPHER RYLAND, M.S.I.S., Coordinator for Special Collections
NILA SATHE, M.A., M.L.I.S., Assistant Director for Research
MARY H. TELOH, M.A., Coordinator, Historical Collections
PAULINE TODD, M.S., Librarian
MARGARET W. WESTLAKE, M.L.S., Assistant Director for Staff Training
ANNETTE M. WILLIAMS, M.L.S., Associate Director
TAO YOU, M.L.I.S., Librarian
JERRY ZHAO, M.S., M.L.I.S., Systems Software Specialist
NILA SATHE, M.A., M.L.I.S., Assistant Director for Research
MARY H. TELOH, M.A., Coordinator, Historical Collections
PAULINE TODD, M.S., Librarian
MARGARET W. WESTLAKE, M.L.S., Assistant Director for Staff Training
ANNETTE M. WILLIAMS, M.L.S., Associate Director
TAO YOU, M.L.I.S., Librarian
JERRY ZHAO, M.S., M.L.I.S., Systems Software Specialist

Affiliated Facilities

Vanderbilt is closely affiliated with the 485-bed Veterans Administration Medical Center—a Vice Chancellor's Committee hospital containing 439 acute-care beds and outpatient facilities.

The Medical Center uses the facilities of Baptist Hospital, Meharry Medical School/Nashville General Hospital, the Luton Community Mental Health Center, the Middle Tennessee Mental Health Institute, the Metro Nashville–Davidson County Health Department, Southern Hills Hospital, and Centennial Medical Center.

Information Technology Services (ITS)

Information Technology Services (ITS) offers voice, video, data, computing, and Web conferencing services to Vanderbilt students, faculty, and staff, and provides free anti-spyware and antivirus downloads.

ITS maintains and supports VUnet, the campuswide data network that provides access to the Internet, and VUnetID, the authentication service that enables Vanderbilt users to securely identify themselves to many services on VUnet. Those services include OASIS, the university's course registration system; Online Access to Knowledge (OAK); VUspace, the university's network file system; and VUmail, the university's e-mail system. VUmail now includes VUmailguard, designed to protect your e-mail from viruses, unwanted mail (spam), and high-risk attachments.

ITS maintains the campus phone (voice) network, including a personal phone line for each resident student. Optional services include voice mail and long-distance calls from campus (V-net). ITS also partners with Sprint, Verizon, and AT&T to offer discounts for cellular phone service.

For campus residents, ITS supports ResNet, which provides a direct connection to VUnet and the Internet. Phone and cable television ports are provided in each campus residence. For more information about ResNet, see digitallife.vanderbilt.edu/resnetstart.html.

Through the Digital Life initiative, Vanderbilt partners with Ruckus, Napster, FreshTracks Music, and Joost to offer VUmix, a legal, safe, inexpensive, and easy way to explore and share music and digital content. See digitallife.vanderbilt.edu and www.vanderbilt.edu/vumix for details.

The ITS Help Desk provides information to students, faculty, and staff about VUnet and VUnet services. Help Desk locations, hours, contacts, and other information can be found at www.vanderbilt.edu/helpdesk.

For more information on IT services, visit its.vanderbilt.edu.

Visit www.vanderbilt.edu/technology.html for more information on computing at Vanderbilt.

Canby Robinson Society

In 1978, Vanderbilt established the Canby Robinson Society in honor of George Canby Robinson, M.D., dean of the Medical School from 1920 to 1928. It was through Dr. Robinson's leadership that the teaching hospital and the research laboratories were placed under one roof, thrusting Vanderbilt to the forefront of medical education. His innovation regarding the diversity of the Medical School's curriculum, with emphasis on biomedical research and improved health care, is a legacy that continues today.

With a membership of more than 2,500 and a working twenty-nine-member board, this donor society promotes both unrestricted and restricted gifts in support of the Medical Center's programs. Through the leadership of this group, private support to the Medical Center continues to increase. The Canby Robinson Society had nineteen M.D. scholars and sixteen M.D./Ph.D. scholars this past year.

Founders Circle

MRS. BEN J. ALPER
Nashville

MR. AND MRS. JAMES W. AYERS
Nashville

MR. AND MRS. BARRY BAKER
Nashville

DR. DIXON N. BURNS
Tulsa, Oklahoma

MR. AND MRS. MONROE J. CARELL, JR.
Nashville

MRS. CAROLYN PAYNE DAYANI
Scottsdale, Arizona

DR. AND MRS. WILLIAM R. DELOACHE
Greenville, South Carolina

MRS. IRWIN B. ESKIND
Nashville

MR. AND MRS. THOMAS O. FLOOD
Brentwood, Tennessee

DR. AND MRS. EDWARD P. FODY, JR.
Holland, Michigan

MR. AND MRS. JOHN R. HALL
Lexington, Kentucky

MR. AND MRS. H. RODES HART
Brentwood, Tennessee

MISS VIRGINIA E. HOWD
Cincinnati, Ohio

MR. AND MRS. DAVID B. INGRAM
Nashville

MRS. E. BRONSON INGRAM
Nashville

MR. AND MRS. JOHN R. INGRAM
Nashville

MR. AND MRS. ORRIN H. INGRAM II
Nashville

DR. AND MRS. HARRY R. JACOBSON
Nashville

MRS. GEORGE C. LAMB, JR.
Durham, North Carolina

MRS. BARBARA NELSON LAMBERSON
Lebanon, Tennessee

DR. AND MRS. JAMES R. LEININGER
San Antonio, Texas

MRS. JACK C. MASSEY
Nashville

MRS. JOHN S. ODESS
Chelsea, Alabama

MR. AND MRS. RICHARD C. PATTON
Nashville

DR. THEODORE P. PINCUS
Nashville

MRS. DAVID Y. PROCTOR, JR.
Nashville

DR. HERBERT J. SCHULMAN
Nashville

MR. AND MRS. WILLIAM B. SNYDER
Dallas, Texas

MRS. LYDIA BRYANT TEST
Dallas, Texas

MR. AND MRS. CAL TURNER, JR.
Goodlettsville, Tennessee

MR. AND MRS. STEVE TURNER
Nashville

MRS. DAVID K. WILSON
Nashville

DR. EUSTACE H. WINN
Greenville, Mississippi

MR. AND MRS. THOMAS L. YOUNT
Nashville

Stewards Circle

MR. AND MRS. HOWELL E. ADAMS, JR.
Nashville

MR. JAMES R. ARMSTRONG
Beach, Florida

DR. AND MRS. LEO M. BASHINSKY
Birmingham, Alabama

MR. AND MRS. LUCIUS E. BURCH III
Nashville

DR. KENNETH CHASTAIN
Big Sandy, Texas

MR. AND MRS. THOMAS FITE CONE
Nashville

MR. AND MRS. CORNELIUS A. CRAIG II
Nashville

DR. AND MRS. E. WILLIAM EWERS
Nashville

MR. AND MRS. ROBERT I. FALK
Nashville

DR. AND MRS. GERALD M. FENICHEL
Nashville

DR. AND MRS. WILLIAM A. HEWLETT
Nashville

DR. AND MRS. JACK E. KEEFE III
Key Biscayne, Florida

MR. AND MRS. LEO KING
Henderson, Kentucky

DR. AND MRS. JAMES TRUE MARTIN
Nashville

MR. RONNIE MCCAGHREN
Decatur, Alabama

MR. AND MRS. GLENN H. MERZ
Nashville

DR. AND MRS. HARRY L. PAGE, JR.
Nashville

DR. AND MRS. KARL E. RATHGEN
Nashville

Stewards Circle (continued)

MR. AND MRS. GEORGE RAWLINGS
Louisville, Kentucky
MRS. BARBARA L. ROGERS
Nashville
DRS. JOHN L. AND JULIA E. SAWYERS
Nashville
MR. AND MRS. SARGENT SHRIVER
Potomac, Maryland

MR. AND MRS. DONALD N. TEST, JR.
Dallas, Texas
MS. CHARLOTTE WALLACE
Lewisburg, Tennessee
MRS. HILLIARD TRAVIS
Nashville
MRS. LESTER F. WILLIAMS
Nashville
MRS. ELTON YATES
Pinehurst, North Carolina

The Julia Hereford Society

The Julia Hereford Society is an association endorsed by Vanderbilt University on the recommendation of the Vanderbilt University Board of Trust. It is named to honor Julia Hereford, a 1936 graduate and former dean of the School of Nursing under whose guidance from 1949 to 1965 the graduate/professional program was begun. Throughout her life, Hereford worked tirelessly to strengthen both the Vanderbilt University School of Nursing and the nursing profession as a whole.

The purpose of the Julia Hereford Society is to recognize and honor individuals who have demonstrated interest in and support for the Nursing School, and through involvement build further understanding and commitment to the School's goals. This group strives to create and maintain a firm base of continuing unrestricted gift support, and through cultivation, identify those capable of large capital gifts. It also provides members with the opportunity to become better informed about the purpose, programs, and plans of the School and its mission of excellence in nursing education, nursing research and nursing practice. The society plays a key role in helping to foster volunteer leadership development by providing opportunities for involvement in key roles within the society. Its membership consists of close to 200 and continues to grow each year, which makes it possible for students to receive the scholarships generously provided by the society.

*Chair of the Julia Hereford Society—Julia Sawyers Triplett**Board of Directors*

MRS. PHYLLIS ALPER
MS. CORINNE BARFIELD
DR. AND MRS. STANLEY BERNARD
DR. AND MRS. FRANK BOEHM
MRS. CHARLOTTE COVINGTON
MRS. MARTHA DAVIDSON
MRS. ELIZABETH DAYANI
MRS. ROBIN DIAMOND
MRS. FRANCES EDWARDS
MRS. NANCY ENTREKIN
MRS. CAROLYN FRUIN
MRS. MELISSA HAUCK
MRS. JULIA JOHNSON
MRS. JOYCE LABEN

MRS. MILAH P. LYNN
DR. LINDA NORMAN
MRS. NANCY PETERSON
MR. AND MRS. RICHARD RAGSDALE
MRS. NANCY D. TRAVIS
DR. KENNETH WALLSTON

Stewards Circle

LETTIE PATE WHITEHEAD FOUNDATION

Founders Circle

DR. AND MRS. THOMAS F. FRIST, JR.
THE GODCHAUX FAMILY
MRS. NANCY D. TRAVIS

The University

When Commodore Cornelius Vanderbilt gave a million dollars to build and endow Vanderbilt University in 1873, he did so with the wish that it "contribute to strengthening the ties which should exist between all sections of our common country."

A little more than a hundred years later, the Vanderbilt Board of Trust adopted the following mission statement: "We reaffirm our belief in the unique and special contributions that Vanderbilt can make toward meeting the nation's requirements for scholarly teaching, training, investigation, and service, and we reaffirm our conviction that to fulfill its inherited responsibilities, Vanderbilt must relentlessly pursue a lasting future and seek highest quality in its educational undertakings."

Today as Vanderbilt pursues its mission, the university more than fulfills the Commodore's hope. It is one of a few independent universities with both a quality undergraduate program and a full range of graduate and professional programs. It has a strong faculty of over 2,000 full-time members and a diverse student body of about 10,000. Students from many regions, backgrounds, and disciplines come together for multidisciplinary study and research. To that end, the university is the fortunate recipient of continued support from the Vanderbilt family and other private citizens.

The 330-acre campus is about one and one-half miles from the downtown business district of the city, combining the advantages of an urban location with a peaceful, park-like setting of broad lawns, shaded paths, and quiet plazas.

Off-campus facilities include the Arthur J. Dyer Observatory, situated on a 1,131-foot hill six miles south.

The schools of the university offer the following degrees:

College of Arts and Science. Bachelor of Arts.

Blair School of Music. Bachelor of Music.

Divinity School. Master of Divinity, Master of Theological Studies.

School of Engineering. Bachelor of Engineering, Bachelor of Science, Master of Engineering.

Graduate School. Master of Arts, Master of Arts in Teaching, Master of Fine Arts, Master of Liberal Arts and Science, Master of Science, Doctor of Philosophy.

Law School. Master of Laws, Doctor of Jurisprudence.

School of Medicine. Master of Education of the Deaf, Master of Public Health, Master of Science in Clinical Investigation, Master of Science in Laboratory Investigation, Master of Science in Medical Physics, Master of Science (Speech-Language Pathology), Doctor of Audiology, Doctor of Medicine.

School of Nursing. Master of Science in Nursing, Doctor of Nursing Practice.

Owen Graduate School of Management. Master of Accountancy, Master of Business Administration, Master of Science in Finance.

Peabody College. Bachelor of Science, Master of Education, Master of Public Policy, Doctor of Education.

No honorary degrees are conferred.

Accreditation

Vanderbilt University is accredited by the Commission on Colleges of the Southern Association of Colleges and Schools to award bachelor's, master's, education specialist's, and doctor's degrees. Contact the Commission on Colleges at 1866 Southern Lane, Decatur, Georgia 30033-4097 or call (404) 679-4500 for questions about the accreditation of Vanderbilt University.



Life at Vanderbilt

VANDERBILT provides a full complement of auxiliary services to meet the personal needs of students, to make life on the campus comfortable and enjoyable, and to provide the proper setting for academic endeavor.

Graduate Student Council

The Graduate Student Council (GSC) exists to enhance the overall graduate experience at Vanderbilt by promoting the general welfare and concerns of the graduate student body, creating new programs and initiatives to provide opportunities for growth and interaction, and communicating with the Vanderbilt faculty and administration on behalf of graduate students. These goals are accomplished through a structure of elected representatives, standing committees, and officers. Meetings, which are open to all graduate students, are held monthly. Council meetings provide a forum in which to address many types of concerns. In the recent past, the GSC has helped change policies involving the process for approving dissertations, TA advocacy, parking, student health insurance coverage, housing, and the student-funded recreation center. The GSC is also a member of the National Association of Graduate and Professional Students (NAGPS).

In addition to its representative function, the GSC also organizes a number of events and hosts/sponsors various projects during the year. Some examples include co-sponsoring seminars and panels with individual departments, Graduate Student Research Day (early spring semester), the Graduate Student Honor Council, community outreach activities, and social opportunities. The GSC also awards travel grants to graduate students who wish to present their research at conferences throughout the year. All Vanderbilt graduate students are welcome to attend GSC's monthly meetings and to get involved. For more information, visit www.vanderbilt.edu/gsc.

Housing

To support the housing needs of new and continuing graduate and professional students, the Office of Housing and Residential Education provides a Web-based off-campus referral service (<https://apphost1a.its.vanderbilt.edu/housing>). The referral service lists information on housing accommodations off campus. The majority of rental property is close to the campus. Cost, furnishings, and conditions vary greatly. For best choices, students seeking off-campus housing should visit the office or consult the Web site by early July for suggestions and guidance. The Web site includes advertisements by landlords looking specifically for Vanderbilt-affiliated tenants, as well as by Vanderbilt students looking for roommates. Listings are searchable by cost, distance from campus, number of

bedrooms, and other parameters. Students may also post “wanted” ads seeking roommate or housemate situations. On-campus university housing for graduate or professional students is not available.

Change of Address

Students who change either their local or permanent mailing address are expected to notify school and university registrars immediately. Candidates for degrees who are not in residence should keep the school and University Registrar informed of current mailing addresses. To change or update addresses, go to <http://registrar.vanderbilt.edu/academicrec/address.htm>.

The Commodore Card

The Commodore Card is the Vanderbilt student ID card. It can be used to access debit spending accounts and campus buildings such as residence halls, libraries, academic buildings, and the Student Recreation Center.

ID cards are issued at the Commodore Card Office, 184 Sarratt Student Center, Monday through Friday from 8:30 a.m. to 4:00 p.m. For more information, see the Web site at www.vanderbilt.edu/commodorecard.

Eating on Campus

Vanderbilt Dining operates several food facilities throughout campus that provide a variety of food and services. The two largest dining facilities are Rand Dining Center behind the Sarratt Student Center and The Commons Dining Center on Peabody campus. Six convenience stores on campus offer grab-and-go meals, snacks, beverages, and groceries. All units accept the Commodore Card. For hours and menus, visit the Web site at www.vanderbilt.edu/dining.

Obtaining Information about the University

Notice to current and prospective students: In compliance with applicable state and federal law, the following information about Vanderbilt University is available:

Institutional information about Vanderbilt University, including accreditation, academic programs, faculty, tuition, and other costs, is available in the catalogs of the colleges and schools on the Vanderbilt University Web site at www.vanderbilt.edu/catalogs. A paper copy of the *Undergraduate Catalog* may be obtained by contacting the Office of Undergraduate Admissions, 2305 West End Avenue, Nashville, Tennessee 37203-1727, (800) 288-0432, (615) 322-2561, admissions@vanderbilt.edu. Paper copies of the catalogs for the graduate and professional schools may be available from the individual schools.

Information about financial aid for students at Vanderbilt University, including federal and other forms of financial aid for students, is available from the Office of Student Financial Aid on the Vanderbilt University Web site at www.vanderbilt.edu/financialaid. The Office of Student Financial Aid is located at 2309 West End Avenue, Nashville, Tennessee 37203-1725, (615) 322-3591 or (800) 288-0204.

Information about graduation rates for students at Vanderbilt University is available on the Vanderbilt University Web site at <https://virg.vanderbilt.edu>. Select "Factbook," then "Student Profile," then "Retention Rates." Paper copies of information about graduation rates may be obtained by writing the Office of the University Registrar, Vanderbilt University, Peabody #505, 230 Appleton Place, Nashville, Tennessee 37203-5721 or by calling (615) 322-7701.

The annual *Security at Vanderbilt* report on university-wide security and safety, including related policies, procedures, and crime statistics, is available from the Vanderbilt Police Department on the university Web site at <http://police.vanderbilt.edu/secatvu.htm>. A paper copy of the report may be obtained by writing the Vanderbilt Police Department, 2800 Vanderbilt Place, Nashville, Tennessee 37212 or by calling (615) 343-9750. For more information, see "Vanderbilt Police Department" in the following section of this catalog.

A copy of the annual *Equity in Athletics Disclosure Act Report* on the Vanderbilt University athletic program participation rates and financial support data may be obtained by writing the Vanderbilt University Office of Athletic Compliance, 2601 Jess Neely Drive, P.O. Box 120158, Nashville, Tennessee 37212 or by calling (615) 322-7992.

Information about your rights with respect to the privacy of your educational records under the Family Educational Rights and Privacy Act is available from the Office of the University Registrar on the Vanderbilt University Web site at www.registrar.vanderbilt.edu/academicrec/privacy.htm. Paper copies of this information about educational records may be obtained by writing the Office of the University Registrar, Vanderbilt University, Peabody #505, 230 Appleton Place, Nashville, Tennessee 37203-5721 or by calling (615) 322-7701. For more information, see "Confidentiality of Student Records" in the following section of this catalog.

Services to Students

Confidentiality of Student Records (Buckley Amendment)

Vanderbilt University is subject to the provisions of federal law known as the Family Educational Rights and Privacy Act (also referred to as the Buckley Amendment or FERPA). This act affords matriculated students certain rights with respect to their educational records. These rights include:

The right to inspect and review their education records within 45 days of the day the university receives a request for access. Students should submit to the University Registrar written requests that identify the record(s) they wish to inspect. The University Registrar will make arrangements for access and notify the student of the time and place where the records may be inspected. If the University Registrar does not maintain the records, the student will be directed to the university official to whom the request should be addressed.

The right to request the amendment of any part of their education records that a student believes is inaccurate or misleading. Students who wish to request an amendment to their

educational record should write the university official responsible for the record, clearly identify the part of the record they want changed, and specify why it is inaccurate or misleading. If the university decides not to amend the record as requested by the student, the student will be notified of the decision and advised of his or her right to a hearing.

The right to consent to disclosures of personally identifiable information contained in the student's education records to third parties, except in situations that FERPA allows disclosure without the student's consent. These exceptions include:

- Disclosure to school officials with legitimate educational interests. A "school official" is a person employed by the university in an administrative, supervisory, academic, research, or support staff position (including university law enforcement personnel and health staff); a person or company with whom the university has contracted; a member of the Board of Trust; or a student serving on an official university committee, such as the Honor Council, Student Conduct Council, or a grievance committee, or assisting another school official in performing his or her tasks. A school official has a legitimate educational interest if the official needs to review an education record in order to fulfill his or her professional responsibility.
- To parents if the student is a dependent for tax purposes.
- To appropriate individuals (e.g., parents/guardians, spouses, housing staff, health care personnel, police, etc.) where disclosure is in connection with a health or safety emergency and knowledge of such information is necessary to protect the health or safety of the student or other individuals.
- Information to a parent or legal guardian of a student regarding the student's violation of any federal, state, or local law, or of any rule or policy of the institution, governing the use or possession of alcohol or a controlled substance if the university has determined that the student has committed a disciplinary violation with respect to the use or possession and the student is under the age of twenty-one at the time of the disclosure to the parent/guardian.

The Buckley Amendment provides the university the ability to designate certain student information as "directory information." Directory information may be made available to any person without the student's consent unless the student gives notice as provided for below. Vanderbilt has designated the following as directory information: the student's name, addresses, telephone number, e-mail address, student ID photos, date and place of birth, major field of study, school, classification, participation in officially recognized activities and sports, weights and heights of members of athletic teams, dates of attendance, degrees and awards received, the most recent previous educational agency or institution attended by the student, and other similar information. Any new entering or currently enrolled student who does not wish disclosure of directory information should notify the University Registrar in writing. No element of directory information as defined above is released for students who request nondisclosure except in situations allowed by law. The request to withhold directory information will remain in effect as long as the student continues to be enrolled, or until the student files a written request with the University Registrar to discontinue the withholding. To continue nondisclosure of directory information after a student ceases to be enrolled, a written request for continuance must be filed with the University Registrar during the student's last term of attendance.

If a student believes the university has failed to comply with the Buckley Amendment, he or she may file a complaint using the Student Complaint and Grievance Procedure as outlined in the *Student Handbook*. If dissatisfied with the outcome of this procedure, a student may file a written complaint with the Family Policy and Regulations Office, U.S. Department of Education, Washington, D.C. 20202; (800) 872-5327.

Questions about the application of the provisions of the Family Educational Rights and Privacy Act should be directed to the University Registrar or to the Office of the General Counsel.

Vanderbilt Directory Listings

Individual listings in the online *People Finder Directory* consist of the student's full name, school, academic classification, local phone number, local address, box number, permanent address, and e-mail address. The printed *Vanderbilt Directory* also contains these items unless the student blocks them by September 1 using the update option of the *People Finder Directory*. Student listings in the *People Finder Directory* are available to the Vanderbilt community via logon ID and e-password. Students have the option of making their *People Finder* listings available to the general public (viewable by anyone with access to the Internet), of adding additional contact information such as cellular phone, pager, and fax numbers, and of blocking individual directory items or their listing in its entirety. Students who have placed a directory hold with the University Registrar will not be listed in the online directory. To avoid being listed in the printed directory, the request for a directory hold must be on file prior to September 1.

Directory information should be kept current. Students may report address changes via the Web by going to www.vanderbilt.edu/students.html and selecting the *Address Change* option.

Psychological and Counseling Center

The Psychological and Counseling Center is a broad-based service center available to full-time students, faculty, staff, and their partners and dependents. Services include: 1) family, couples, individual, and group counseling and psychotherapy; 2) psychological and educational assessment; 3) career assessment and counseling; 4) programs such as assertiveness training; marital communication; individual reading and study skills/test-taking techniques; body image, stress, and time management; group support programs for acquiring skills such as relaxation; 5) administration of national testing programs; 6) outreach and consultation; 7) special programming related to diversity issues; 8) campus speakers and educational programs.

Eligible persons may make appointments by visiting the Psychological and Counseling Center or by calling (615) 322-2571. Services are confidential to the extent permitted by law. For more information, see the Web site, www.vanderbilt.edu/pcc. The site also contains self-reflection questions and information resources for counseling services.

Career Center

The Vanderbilt Career Center (VCC) serves graduate students enrolled in a master's or Ph.D. program in the School of Engineering, College of Arts and Science, and the Divinity School interested in pursuing opportunities in industry, government, and/or nonprofit. Students pursuing academic employment should contact their faculty advisers or the departments in which they are currently enrolled for career advising and job search assistance. Graduate students who are undecided about their career goals are encouraged to contact the Vanderbilt Psychological and Counseling Center (VPCC) for career assessment and counseling and then be referred to the VCC for appropriate follow-up. For detailed information about the VCC, visit the Web site at www.vanderbilt.edu/career.

Additionally, the VCC partners with the Peabody Career Center, Owen Career Management Center, and the Owen Special Programs Office to support students enrolled in a professional master's program in Peabody College and the MS Finance program in the Owen Graduate School of Management who are pursuing their first full-time professional opportunity. Services to these students include access to the VCC job and internship database, industry career days and networking events, and campus recruiting.

Student Health Center

The Vanderbilt Student Health Center (SHC) in the Zerfoss Building is a student-oriented facility that provides routine and acute medical care similar to services rendered in a private physician's office or HMO.

The following primary care health services are provided to students registered in degree-seeking status without charge and without copayment: visits to staff physicians and nurse practitioners; personal and confidential counseling by mental health professionals; routine procedures; educational information and speakers for campus groups; and specialty clinics held at the SHC.

These SHC primary care services are designed to complement the student's own insurance policy, HMO, MCO, etc., coverage to provide comprehensive care. Students are billed for any services provided outside the SHC or by the Vanderbilt University Medical Center.

The entire medical staff is composed of physicians and nurse practitioners who have chosen student health as a primary interest and responsibility.

The Zerfoss Student Health Center is open from 8:00 a.m. to 4:30 p.m., Monday through Friday, and 8:30 a.m. until noon on Saturday, except during scheduled breaks and summer. Students should call ahead to schedule appointments, (615) 322-2427. A student with an urgent problem will be given an appointment that same day, or "worked in" if no appointment is available. When the Student Health Center is closed, students needing acute medical care may go to the Emergency Department of Vanderbilt University Hospital. They will be charged by the VU Medical Center for Emergency Department services.

Students may also call (615) 322-2427 for twenty-four-hour emergency phone consultation, which is available seven days a week (except during summer and scheduled academic breaks). On-call Student Health professionals take calls after regular hours. Calls between 11:00 p.m. and 7:00 a.m.

are handled by the Vanderbilt University Emergency Department triage staff. More information is available on the Web (www.vanderbilt.edu/student_health).

Student Injury and Sickness Insurance Plan

All degree-seeking students registered for 4 or more credit hours or actively enrolled in research courses that are designated by Vanderbilt University as full-time enrollment are required to have adequate health insurance coverage. The university offers a sickness and injury insurance plan that is designed to provide hospital, surgical, and major medical benefits. A brochure explaining the limits, exclusions, and benefits of insurance coverage is available to students online at www.gallagherkoster.com, in the Office of Student Accounts, or at the Student Health Center.

The annual premium is in addition to tuition and is automatically billed to the student's account (one half of the premium billed August 1 and one half billed December 1) if an online insurance waiver form is not completed by the August 1 deadline. Coverage extends from August 12 through August 11 of the following year.

IMPORTANT: If you withdraw or leave the university at any time or for any reason after enrolling in the Vanderbilt insurance plan, you will remain covered through August 11, 2009, and will still be responsible for payment of the premium for the full twelve months of coverage. If you do not complete the online waiver by August 1, 2008, you will be automatically enrolled for a twelve-month policy, and you will be responsible for the insurance premium, which you must pay in two equal installments (in August and January).

Newly enrolled students for the spring term must complete the online waiver process by January 5. The online waiver process indicating comparable coverage **must be completed every year** in order to waive participation in the Student Injury and Sickness Insurance Plan.

Family Coverage. Students who want to obtain coverage for their families (spouse, children, or domestic partner) may secure application forms by contacting the on-campus Student Insurance representative, (615) 343-4688. Dependents can also be enrolled online at www.gallagherkoster.com using a credit card. Additional premiums are charged for family health insurance coverage.

International Student Coverage

International students and their dependents residing in the United States are required to purchase the university's international student health and accident insurance plan. If you have other comparable insurance and do not wish to participate in the Student Injury and Sickness Insurance Plan offered through the university, you must complete an online waiver form (www.gallagherkoster.com) indicating your other insurance information. This online waiver form must be completed no later than September 7 or you will remain enrolled in the plan offered by the university and will be responsible for paying the insurance premium. This insurance is required for part-time as well as full-time students. Information and application forms are provided through the Student Health Center.

Vanderbilt Child and Family Center

The Vanderbilt Child and Family Center supports the health and productivity of the Vanderbilt community by providing resource and referral services, quality child care, and early childhood education to the children of faculty, staff, and students. The center's Web site at www.vanderbilt.edu/HRS/wellness/cfctr.html provides information on resources for child care, adult care, summer programs (both day camps and overnight camps), tutoring services (including test preparation and skill building), and before and after care.

The Child Care Center serves children from six weeks to five years of age and offers placement through a waiting list. Applications may be downloaded from the Web site.

Services for Students with Disabilities

Vanderbilt is committed to the provisions of the Rehabilitation Act of 1973 and Americans with Disabilities Act as it strives to be an inclusive community for students with disabilities. Students seeking accommodations for any type of disability are encouraged to contact the Opportunity Development Center. Services include, but are not limited to, extended time for testing, assistance with locating sign language interpreters, audiotaped textbooks, physical adaptations, notetakers, and reading services. Accommodations are tailored to meet the needs of each student with a documented disability. The Opportunity Development Center also serves as a resource regarding complaints of unlawful discrimination as defined by state and federal laws.

Specific concerns pertaining to services for people with disabilities or any disability issue should be directed to the Disability Program Director, Opportunity Development Center, VU Station B #351809, 2301 Vanderbilt Place, Nashville, Tennessee 37235-1809; phone (615) 322-4705 (V/TDD); fax (615) 343-0671; www.vanderbilt.edu/odc.

Vanderbilt Police Department

The Vanderbilt Police Department, (615) 322-2745, is a professional law enforcement agency dedicated to the protection and security of Vanderbilt University and its diverse community.

The Police Department comes under the charge of the Office of the Vice Chancellor for Administration. As one of Tennessee's larger law enforcement agencies, the Police Department provides comprehensive law enforcement and security services to all components of Vanderbilt University including the academic campus, Vanderbilt Medical Center, and a variety of university-owned facilities throughout the Davidson County area. Non-commissioned and commissioned officers staff the department. Commissioned officers are empowered to make arrests as "Special Police Officers," through the authority of the Chief of Police of the Metropolitan Government of Nashville and Davidson County. Vanderbilt officers with Special Police Commissions have the same authority as that of a municipal law enforcement officer while on property owned by Vanderbilt, on adjacent public streets and sidewalks, and in nearby neighborhoods.

The Police Department includes a staff of more than one hundred people. All of Vanderbilt's commissioned officers have completed officer training at a state-certified police academy. Those officers hold Special Police Commissions and are required to attend annual in-service, as well as on-the-job training. The department also employs non-academy-trained officers for security-related functions.

The Police Department provides several services and programs to members of the Vanderbilt community:

Vandy Vans—The Vanderbilt Police Department administers the Vandy Vans escort system at Vanderbilt University. The Vandy Vans escort system provides vehicular escorts to designated locations on campus. The service consists of vans that operate from 5:00 p.m. to 5:00 a.m.

Stop locations were chosen based on location, the accessibility of a secure waiting area, and student input. Signs, freestanding or located on existing structures, identify each stop. A walking escort can be requested to walk a student from his/her stop to the final destination. A van is also accessible to students with mobility impairments. Additional information about Vandy Vans and specific stop locations can be found at <http://police.vanderbilt.edu/services.htm> or by calling (615) 322-2558.

As a supplement to the Vandy Vans van service, walking escorts are available for students walking to and from any location on campus during nighttime hours. Walking escorts are provided by VPD officers. The telephone number to call for a walking escort is 421-8888 (off campus) or 1-8888 (on campus).

Emergency Phones—Emergency telephones (Blue Light Phones) are located throughout the university campus and medical center.

Each phone has an emergency button that when pressed automatically dials the VPD Communications Center. An open line on any emergency phone will activate a priority response from an officer. An officer will be sent to check on the user of the phone, even if nothing is communicated to the dispatcher. Cooperation is essential to help us maintain the integrity of the emergency phone system. These phones should be used *only* for actual or perceived emergency situations.

An emergency response can also be received by dialing 911 from any campus phone. Cell phone users can use (615) 421-1911 to elicit an emergency response on campus. Cell phone users should dial 911 for off-campus emergencies. All callers should be prepared to state their location.

Crime Alerts—Crime Alerts are distributed throughout Vanderbilt to make community members aware of significant unsolved crimes that occur at the university. They are distributed by mail, through Vanderbilt e-mail lists, and through the department's Web page, <http://police.vanderbilt.edu>.

Educational and Assistance Programs—The Community Relations Division of Vanderbilt Police Department offers programs addressing issues such as sexual assault, domestic violence, workplace violence, personal safety, RAD (Rape Aggression Defense) classes, and victim assistance.

For further information on available programs and services, call (615) 322-2558 or e-mail crimeprevention.atwood@vanderbilt.edu. Additional information on security measures and crime statistics for Vanderbilt is available

from the Police Department, 2800 Vanderbilt Place, Nashville, Tennessee 37212. Information is also available at <http://police.vanderbilt.edu>.

Campus Security Report

In compliance with the Jeanne Clery Disclosure of Campus Security Policy and Campus Crime Statistics Act and the Tennessee College and University Security Information Act, Vanderbilt University will provide you, upon request, an annual Security Report on university-wide security and safety, including related policies, procedures, and crime statistics. A copy of this report may be obtained by writing or calling the Vanderbilt Police Department, 2800 Vanderbilt Place, Nashville, Tennessee 37212 or by telephone at (615) 343-9750. You may also obtain this report on the Web site at <http://police.vanderbilt.edu/secatvu.htm>.

Parking and Vehicle Registration

Parking space on campus is limited. Motor vehicles operated on campus **at any time** by students, faculty, or staff must be registered with the Office of Traffic and Parking located in the Wesley Place garage. A fee is charged. Parking regulations are published annually and are strictly enforced. More information is available at www.vanderbilt.edu/traffic_parking.

Bicycles must be registered with the Vanderbilt Police Department.

Graduate Student Professional and Personal Development Collaborative

The Graduate Student Professional and Personal Development Collaborative (GSPPD Collaborative) is an informal network of faculty, administrators, and students at Vanderbilt University that seeks to facilitate the awareness and use of the many programs that can help students become productive and well-rounded scholars. The collaborative's Web site (www.vanderbilt.edu/gradschool/gspdd) provides links to various offices and groups at Vanderbilt that support graduate student development. These offices and organizations also jointly sponsor a number of seminars, workshops, and similar events that support student development.

Bishop Joseph Johnson Black Cultural Center

The Bishop Joseph Johnson Black Cultural Center (BJJBCC) represents one of Vanderbilt University's numerous efforts at acknowledging and promoting diversity. It does so by providing educational and cultural programming on the black experience for the entire Vanderbilt community. Dedicated in 1984, the center is named for the first African American student admitted to Vanderbilt University in 1953, Bishop Joseph Johnson (B.D. '54, Ph.D. '58).

One of the center's aims is to provide cultural programming. It sponsors lectures, musical performances, art exhibitions, films, and discussions on African and African American history and culture. The center also provides an office space for a scholarly journal, the *Afro-Hispanic Review*, edited by Vanderbilt faculty and graduate students.

Another of the center's aims is student support and development. The center provides meeting spaces for numerous Vanderbilt student groups,

including the Black Student Alliance, the Presbyterian Fellowship, the Muslim Student Association, and Vanderbilt Spoken Word. The center works with students on a wide range of campus projects and community service opportunities. The center also serves as an informal haven for students, with plenty of opportunities for fellowship and food.

One additional aim of the center is community outreach and service. To this end, the center reaches out to civic and cultural groups. The BJJBC facilitates tutoring and mentoring activities for young people from the Metro Nashville Public Schools, the YMCA, and other community agencies. VU students serve as tutors and mentors. The center also helps promote student recruitment by hosting various pre-college groups.

The center houses a computer lab, a small library, a seminar room, an auditorium, a student lounge area, and staff offices. The center is open to all Vanderbilt students, faculty, and staff for programs and gatherings.

International Student and Scholar Services

International Student and Scholar Services (ISSS), located in the Student Life Center, fosters the education and development of nonimmigrant students and scholars to enable them to achieve their academic and professional goals and objectives. ISSS provides advice, counseling, and advocacy regarding immigration, cross-cultural, and personal matters. ISSS supports an environment conducive to international education and intercultural awareness via educational, social, and cross-cultural programs.

ISSS provides immigration advising and services, including the processing of immigration paperwork, to more than 1,500 international students and scholars. The office works with admission units, schools, and departments to generate documentation needed to bring nonimmigrant students and scholars to the U.S. Further, ISSS keeps abreast of the regulations pertaining to international students and scholars in accordance with the Department of Homeland Security (Bureau of Citizenship and Immigration Services) and the Department of State. ISSS coordinates biannual orientation programs for students and ongoing orientations for scholars, who arrive throughout the year.

To help promote connection between international students and the greater Nashville community, ISSS coordinates the First Friends program, which matches international students with Americans both on and off campus for friendship and cross-cultural exchange. The weekly World on Wednesday presentations inform, broaden perspectives, and facilitate cross-cultural understanding through discussions led by students, faculty, and staff. International Education Week in the fall and International Awareness Festival in the spring provide the campus with additional opportunities to learn about world cultures and to celebrate diversity. ISSS provides a range of programs and activities throughout the year to address a variety of international student needs and interests. These programs include Vanderbilt International Volunteers, an International Stress Fest, and a selection of holiday parties. Additionally, ISSS staff have been instrumental in developing and implementing the Tennessee Conference for

International Leadership which brings together international and study abroad students from across the state for workshops and activities.

Margaret Cuningim Women's Center

The Margaret Cuningim Women's Center was established in 1978 to provide support for women at Vanderbilt as well as resources about women, gender, and feminism for the university community. In 1987, the center was named in memory of Margaret Cuningim, dean of women and later dean of student services at Vanderbilt.

Programs for students, faculty, and staff are scheduled throughout the fall and spring semesters and are publicized on the Web at www.vanderbilt.edu/WomensCenter and in the monthly newsletter *Women's VU*, which is distributed without charge to campus addresses on request. Vanderbilt Feminists, a student group that works closely with the women's center, is open to all interested students, both male and female.

The center houses a small library with a collection of books, journals, tapes, and DVDs. Books and tapes circulate for four weeks. Copy facilities are available. The women's center is also home to Project Safe (PS), a coordinated program of education about, prevention of, and response to violence against women on campus.

GLBT Resource Office

The Vanderbilt Gay, Lesbian, Bisexual, and Transgender Resource Office serves the entire Vanderbilt community through education, research, programming, counseling, and social events. Visitors are invited to use the office's resource library for research around GLBT issues. The GLBT Resource Office continually seeks to expand its resources and strives to ensure that Vanderbilt University has the most current information concerning GLBT life, gender and sexual diversity, inclusiveness, and social justice. For more information, visit www.vanderbilt.edu/glbtl, e-mail glbtooffice@vanderbilt.edu, or phone (615) 322-3330.

Schulman Center for Jewish Life

The 10,000-square-foot Ben Schulman Center for Jewish Life is the home of Vanderbilt Hillel. The goal of the center is to provide a welcoming community for Jewish students at Vanderbilt and to further religious learning, cultural awareness, and social engagement. Vanderbilt Hillel is committed to enriching lives and enhancing Jewish identity. It provides a home away from home, where Jews of all denominations come together, united by a shared purpose. The Schulman Center is also home to Grin's Cafe, Nashville's only kosher and vegetarian restaurant. For further information about the Schulman Center, please call (615) 322-8376 or e-mail hillel@vanderbilt.edu.

Religious Life

The Office of Religious Life (www.vanderbilt.edu/religiouslife) exists to provide occasions for religious reflection and avenues for service, worship, and

action. There are many opportunities to clarify one's values, examine personal faith, and develop a sense of social responsibility.

The Holocaust and Martin Luther King Jr. lecture series, as well as Project Dialogue, provide lectures and programs investigating moral issues, political problems, and religious questions.

Baptist, Episcopal, Jewish, Muslim, Presbyterian, Reformed University Fellowship, Catholic, and United Methodist chaplains work with individuals and student groups. Provisions for worship are made for other student religious groups. Counseling and crisis referrals are also available.

Extracurricular Activities

Sarratt Student Center

The Sarratt Student Center (www.vanderbilt.edu/sarratt), named for former mathematics professor and dean of students Madison Sarratt, provides a variety of facilities, programs, and activities. The center houses a cinema, an art gallery, art studios and darkrooms for classes and individual projects, work and office spaces for student organizations, comfortable reading and study lounges fully wired for Internet access, large and small meeting rooms, and large, open commons and courtyard areas for receptions or informal gathering. The center also houses The Pub at Overcup Oak restaurant and Stonehenge Cafe, and leads directly to Rand Dining Center, the Varsity Market, and the Vanderbilt Bookstore. The Vanderbilt Program Board plans concerts, film screenings, classes, speakers, receptions, gallery showings, and many other events throughout the campus. The center's Welcome Desk serves as a campus information center and is a Ticketmaster™ outlet, handling ticket sales for most of the university's and Nashville's cultural events. Sarratt Student Center is home to the Office of the Dean of Students, the Office of Greek Life, the Commodore Card Office, and Vanderbilt Student Communications (including student newspaper, radio station, and yearbook).

Student Life Center

The Vanderbilt Student Life Center (www.vanderbilt.edu/studentlifecenter) is the university's community keystone. It is both the fulfillment of students' vision to have a large social space on campus and a wonderful complement to Sarratt Student Center.

The Student Life Center has more than 18,000 square feet of event and meeting-room space. The 9,000-square-foot Commodore Ballroom is one of the most popular spaces to have events on campus.

The center is also home to Starbucks, the Career Center, International Student and Scholar Services, Health Professions Advisory Office, Office of Honor Scholarships and ENGAGE, Office of International Services, and Global Education Office.

Recreation and Sports

Graduate and professional students are encouraged to participate in the many physical activity classes, intramurals, and sport clubs offered by the university. All students pay a mandatory recreation fee which supports facilities, fields, and programs (see the chapter on Financial Information). Spouses must also pay a fee to use the facilities.

Physical activity classes offered include racquetball, fly fishing, and scuba, along with rock climbing and kayaking. Forty sport clubs provide opportunity for participation in such favorites as sailing, fencing, rugby, and various martial arts.

The university recreation facilities include gymnasiums, tracks, and four softball diamonds. The four lighted multipurpose playing fields are irrigated and maintained to assure prime field conditions.

The Student Recreation Center houses a 36 meter x 25 yard swimming pool; three courts for basketball, volleyball, and badminton; six racquetball and two squash courts; a weight and fitness room; a wood-floor activity room; a rock-climbing wall; an indoor track; a mat room; locker rooms; and a Wellness Center. Lighted outside basketball and sand volleyball courts and an outdoor recreation facility complement the center.

For additional information, please see the Web site at www.vanderbilt.edu/campusrecreation.



School of Nursing

Administration 49

Faculty Practice Network 53

Nursing Education at Vanderbilt 55

The M.S.N. Degree 59

Degree Requirements 59

Admission 60

The Academic Program 67

Academic Regulations 108

The D.N.P. Degree 123

The Academic Program 123

Admission 125

Academic Regulations 129

Ph.D. in Nursing Science 141

Pre-Nursing Studies 143

Post-Master's Certificate Program 147

Continuing Nursing Education 149

Financial Information 151

Financial Aid 155

Honors and Awards 159

Honor Scholarships 160

Courses of Study 163

Faculty 201

Class of 2007/2008 235

Index 247



School of Nursing



COLLEEN CONWAY-WELCH, Ph.D., C.N.M., F.A.A.N., F.A.C.N.M., Dean
LINDA NORMAN, D.S.N., R.N., F.A.A.N., Senior Associate Dean for Academics; Co-Director
of Ph.D. in Nursing Science Program
BONITA PILON, D.S.N., R.N., F.A.A.N., Senior Associate Dean for Faculty Practice
ANN MINNICK, Ph.D., R.N., F.A.A.N., Senior Associate Dean for Research; Co-Director of
Ph.D. in Nursing Science Program
ELIZABETH WEINER, Ph.D., R.N., F.A.A.N., Senior Associate Dean for Informatics
REBECCA RUE KECK, M.S.N., R.N., C.N.A.A., Assistant Dean for Administration
MARILYN DUBREE, M.S.N., R.N., Assistant Dean for Clinical Practice
JANA L. LAUDERDALE, Ph.D., R.N., Assistant Dean for Cultural Diversity
PATRICIA PEERMAN, M.S., R.N.C., Assistant Dean for Enrollment Management
GERALD MURLEY, M.Ed., Director of Instructional Technology
CRAIG CARMICHAEL, M.B.A., C.P.A., Director of Finance, Academic, and Research
Enterprise
SARAH RAMSEY, M.Ed., Director of Student Affairs
KRISTIE SMITH, M.Ed., Director of Student Financial Services

Center for Research Development and Scholarship

ANN MINNICK, Ph.D., R.N., F.A.A.N., Director
NANCY WELLS, D.N.Sc., R.N., Assistant Director; Director of Nursing Research at the
Vanderbilt University Medical Center

Faculty Council

VAUGHN SINCLAIR, Chair. JUDY SWEENEY, Chair-elect
THOMAS CHRISTENBERY, Parliamentarian
JENNIFER KIM, Secretary
CATHY REISENBERG, Senior Faculty Senator
ANNE MOORE, Junior Faculty Senator
CHARLOTTE COVINGTON
TRAVIS DUNLAP
MARIA OVERSTREET
JAMES PACE
MICHELE SALISBURY
KEN WALLSTON

Standing Committees

Charges of committees are summarized. For more detailed descriptions of committee charges, see School of Nursing Bylaws, Article V. Committee members for 2007/2008 serve until September of 2008. Chairs-elect and ex-officio members for 2008/2009 who are known at this time are listed below. Committee members, however, will not be chosen until September, after the printing of this catalog.

Curriculum

The Curriculum Committee is responsible for reviewing and evaluating the curriculum.

Jennifer Wilbeck, Chair. Stephen Krau, Chair-elect. *Ex officio*: Linda D. Norman, Elizabeth Weiner, Randolph F. R. Rasch.

Faculty Recruitment and Appointment

The Faculty Recruitment and Appointment Committee is responsible for recruiting and appointing new faculty members.

Charlotte Covington, Chair. Joan King, Chair-elect. *Ex officio*: Ann Minnick, Colleen Conway-Welch, Linda D. Norman, Bonnie Pilon, Elizabeth Weiner, Randolph F. R. Rasch.

Informatics

The Informatics Committee addresses informatics concerns that jointly affect faculty members, students, and staff members and maintains an ongoing process of developing and adapting information technology strategies.

Travis Dunlap, Chair. Sue Newbold, Chair-elect.

Nominating

The Nominating Committee is responsible for preparing a slate of consenting candidates for chair-elect, secretary, parliamentarian, senator, vacant positions on the Faculty Council, and elected committees.

Maria Overstreet, Chair. Susie Adams, Chair-elect.

Non-Tenure Track Promotion Committee

This committee is responsible for receiving and reviewing dossiers of persons to be promoted to assistant, associate, and full professor of the practice and makes recommendations to the Dean.

James Pace, Chair. Janie Daddario, Chair-elect.

Nursing Student Conduct Council

The Nursing Student Conduct Council addresses issues or concerns of serious misconduct of a non-academic nature on the part of VUSN students and imposes appropriate sanctions.

Sarah Ramsey, Sandra S. Seidel.

School Life

The School Life Committee addresses concerns and issues that affect the quality of school life of faculty, students, and staff; promotes formal and informal programs to enhance the quality of school life; and assists in orientation of international members.

Jennifer Kim, Chair. Martha Conrad, Chair-elect. *Ex officio*: Patricia A. Peerman, Sarah Ramsey, Randolph F. R. Rasch.

Student Admissions and Academic Affairs

The Student Admissions and Academic Affairs Committee is responsible for reviewing and acting upon applications for admission to the School of Nursing; selecting traineeship, honor scholarship, and other appropriate scholarship recipients; reviewing student progress and considering and acting on student petitions for waiver of policy; and recommending to the Faculty Assembly conferral of degrees designating appropriate honors.

Michele Salisbury, Chair. James Pace, Chair-elect. Terri Donaldson, Past Chair. *Ex officio*: Carolyn Bess, Linda Norman, Patricia Peerman, Randolph F. R. Rasch, Judy Sweeney.

Tenure

The Tenure Committee is responsible for receiving and reviewing dossiers of persons to be promoted to associate professor or to be appointed to a rank holding tenure and makes recommendations to the Dean.

Kenneth Wallston, Chair. Peter Buerhaus, Colleen Conway-Welch, Lynda L. LaMontagne, Larry E. Lancaster, Melanie Lutenbacher, Ann Minnick.



School of Nursing Faculty Practice Network

Vanderbilt School of Nursing has engaged in organized faculty practice for more than fifteen years. The Vine Hill Community Clinic, established in 1991, serves as the cornerstone of the independent, nurse-managed practices. Clinic operations are comprehensive, functioning similarly—with regard to clinical services, infrastructure, and accountability—to physician practices at Vanderbilt Medical Center. TennCare managed care organizations (MCOs) currently assign their enrollees to the clinic where F.N.P.s and A.N.P.s function as primary care providers (PCPs). In addition, the mental health MCO for TennCare contracts for services with clinic mental health providers. As of December 2006, Vine Hill faculty providers were responsible for 11,000 patients under TennCare. In addition, approximately 1,000 commercial and Medicare patients have elected to seek care from nurse faculty providers. Many are members of the Vanderbilt faculty and staff and their dependents.

The central (and largest) nurse managed care clinic in the Vanderbilt Nurse Faculty Practice Network, Vine Hill Community Clinic, was established in Vine Hill Towers (one of the seven Housing and Urban Development public housing project high rises) with a grant from the W. K. Kellogg Foundation. Residents and surrounding neighborhoods in this medically under-served area have used the clinic to access primary health care, as well as mental health services and prenatal care. The location of the clinic in the community has decreased transportation barriers to care for residents and given them readily available, open access to their primary care providers, produced a rich training site for nurse practitioner graduate students, and served as the centerpiece for community health nursing student fieldwork during the pre-specialty year (B.S.N. equivalent curriculum).

Vanderbilt School of Nursing has a history of providing preventive and primary care, health education, health promotion, and chronic care management to elementary school students and their families at three sites. The initial clinic at Fall Hamilton Elementary was set up in 1995/96. The second clinic at Stratton Elementary was established in 1997, and the third clinic at Park Avenue Elementary opened in 2001. These schools serve neighborhoods with high rates of poverty as evidenced by the number of students qualifying for free and reduced lunch, averaging 90 percent of a total of 1,600 students. School health programs offer a practical and efficient way to positively affect the health of children and families. Schools are the center of the social structure for the student and a significant source of interaction for parents. Through contact with one child, the

school health provider is positioned to influence the health behaviors of the entire family.

The Vanderbilt Midwifery Practice provides women's health and prenatal services for patients at the West End Women's Health Center and at the Vine Hill Community Clinic. They have delivery privileges at V.U. Medical Center, where they deliver approximately 700 babies each year. The faculty midwifery practice is a critical component of the academic program at Vanderbilt, insuring clinical placements during three of four semesters and student access to culturally and economically diverse populations.

The Vanderbilt Faculty Practice Network offers primary care service delivery on site at the Domestic Violence Shelter for Davidson County and in Williamson County. The Shelter is owned and operated by the YWCA, housing fifty-six women and children. Some of the families reside there for up to one year. In addition to providing a safe living environment, the YWCA enrolls these women in various programs to enable them to successfully manage their lives when they move from the Shelter.

The most-recent additions to the network of nurse-managed centers are primary-care centers within the workplace. VUSN currently operates twelve such centers, each staffed with one F.N.P. who provides primary health care and health promotion to the employees and their dependents. Three of the sites are light manufacturing plants, one serves all municipal employees in a single county, one is a county school board serving all school employees, and one is a senior continuing care community. The total number of employees/dependent populations managed across sites exceeds 12,000.



Nursing Education at Vanderbilt

VANDERBILT University School of Nursing has a national reputation for excellence in nursing education and attracts students from across the nation and from several foreign countries.

The School of Nursing was founded in 1909 as the Training School for Nurses of Vanderbilt University Hospital, with a three-year program leading to eligibility for nurse licensure. Under university administration since 1930, the Nursing School became a part of Vanderbilt University Medical Center in 1985. This relationship allows greater opportunity for nursing faculty and students to interact with nursing staff, medical faculty, and medical students in the areas of teaching, research, and practice.

The School of Nursing and Vanderbilt University Medical Center Nursing Services have developed a collaborative, interactive model of nursing practice, education, and research, focusing on quality patient care delivery. This collaborative model accommodates a rapidly and continually changing practice environment. Elements of the model are designed to foster innovation and interdisciplinary activity in an environment that promotes health and job satisfaction.

Accreditation. The school is approved by the Tennessee Board of Nursing. Vanderbilt School of Nursing was a charter member of the Association of Collegiate Schools of Nursing, which later was incorporated into the National League for Nursing (NLN). The M.S.N. program is accredited by the National League for Nursing Accreditation Commission (NLNAC), 61 Broadway, New York, New York 10006; (212) 363-5555, Ext. 153. The Nurse-Midwifery Program is accredited by the American College of Nurse-Midwives Division of Accreditation (8403 Colesville Road, Suite 1550, Silver Spring, MD 20910-6374; phone: 240-485-1800; fax: 240-485-1818; e-mail: info@acnm.org; Web: www.midwife.org). The U.S. Department of Education is located at 400 Maryland Avenue, SW, Washington, DC 20202-0498; phone 800-USA-LEARN (800-872-5327).

Philosophy of the School

The School of Nursing is committed to freedom of inquiry into the natural, social, and human orders of existence, and to stating the conclusions of that inquiry. The School of Nursing fosters excellence in both scholarship and service; a liberal education must concern the whole person. The curriculum requires both liberal arts and professional courses.

The central concepts of our profession are person, environment, health, and nursing. These four concepts interact and serve as the basis for the practice of nursing.

Each person is unique, with intrinsic worth and dignity. Human beings are whole persons, with interacting and interdependent physical structures, minds, and spirits.

The environment consists of all conditions, circumstances, and influences that exist outside one's social system's boundary. An intimate relationship exists between the constantly changing environment and the person. The environment in which we live determines, to a degree, lifestyle and state of health. Development of the individual occurs throughout life within a pluralistic and culturally diverse society.

Health is a dynamic state of being in which the developmental and behavioral potential of an individual is realized to the fullest extent possible. Individuals have the right to pursue that level of health perceived by them to be optimal, taking into account their social and cultural definition of health. The level of health that individuals can attain is directly influenced by the level of health of the families and communities of which they are a part.

Nursing is a professional discipline that seeks to understand phenomena and predict circumstances that affect the health of individuals, families, groups, and communities. The discipline of nursing encompasses science, ethics, politics, and the heritage of nursing. The central focus of the discipline is the diagnosis and treatment of individuals, families, and groups as they respond to actual or potential health problems. The practice of nursing is an art and a science, used to help individuals improve their health potential.

The profession of nursing builds on a liberal education, and a university provides the best possible environment for this kind of education. A liberal education includes fine arts and humanities as well as social, biological, and physical sciences. The synthesis of knowledge from these disciplines, as well as from nursing, will enhance the ability of nurses to understand self, relationships with others, the nature of communities, other cultures, the physical world, current issues, and human values.

The study of diverse disciplines contributes to the ability to think analytically, reason logically, and communicate effectively. Students are expected to continue growing in intellectual and communication skills, using their liberal education to deepen their understanding of nursing and health. University-wide interdisciplinary activities are actively sought for the intellectual exchange and stimulation they provide.

The purpose of graduate education in nursing is to prepare students for advanced practice roles including nurse midwife, nurse practitioner, clinical nurse specialist, clinical nurse leader, nurse informaticist, and nurse manager. At the master's level, graduate study provides the opportunity for in-depth theoretical knowledge which is the basis for advanced clinical practice. Students acquire research skills and a deeper knowledge of their nursing specialty.

Graduate education provides students the knowledge and skills for planning and initiating change in a health care system. For potential members of interdisciplinary health care management teams, the focus is on advanced patient care skills that will provide leadership and will influence

nursing organizations within a variety of health care settings. It is acknowledged that preparation for the nurse educator role requires education beyond the master's degree.

The first-professional degree in nursing at Vanderbilt is specialty-related and offered on the graduate level. The increase in knowledge and scope of nursing responsibilities, as well as changes in roles, functions, and practice settings, require a post-baccalaureate nursing education that is built on a rich undergraduate liberal education base and a baccalaureate in nursing or its equivalent.

The nursing program leading to the M.S.N. at Vanderbilt constitutes an arena for excellence in nursing practice, as well as a forum for discussion and analysis of issues that affect health care, consumers, the nursing profession, and society. The program is based on a variety of cognitive styles, life experiences, and professional backgrounds, and its flexibility allows all students to achieve the same goals through different options.

Code for Nurses

The school adheres to the American Nurses Association's Code for Nurses. The Code for Nurses is based on belief about the nature of individuals, nursing, health, and society. Recipients and providers of nursing services are viewed as individuals and groups who possess basic rights and responsibilities and whose values and circumstances command respect at all times. Nursing encompasses the promotion and restoration of health, the prevention of illness, and the alleviation of suffering. The statements of the code and their interpretation provide guidance for conduct and relationships in carrying out nursing responsibilities consistent with the ethical obligations of the profession and quality in nursing care. The nurse provides services with respect for human dignity and the uniqueness of the client, unrestricted by considerations of social or economic status, personal attributes, or the nature of health problems.

The Informatics Milieu

The Vanderbilt University School of Nursing (VUSN) is supported by a strong informatics team consisting of both faculty and staff. VUSN is known for technology and informatics solutions that set it apart from other schools of nursing. Innovations range from state-of-the-art PDA use to the delivery of classes via the Web, CD-ROM, or MP3 (iPod) format. Products range from award-winning posters to online surveys and other state-of-the-art data collection instruments. Students participate in online testing and other electronic applications such as the clinical log.

Computers are used heavily by faculty and students in their learning activities. All classes are available via the campus Blackboard system OAK (Online Access to Knowledge). The VUSN physical plant recently added wireless Web access, which has been used extensively by those students who

bring their portable computers with them on site. Orientation activities include the configuration of the computers and PDAs so that students can connect to VUSN and VUMC resources. Network connections are password protected and authenticated for use. As a result, students and faculty have full access to all university electronic resources, including the innovative Eskin Biomedical Library. The extensive digital library of electronic journals, books, databases, and other resources is particularly important for the distance-learning programs, which rely on a blended-learning approach requiring only a few face-to-face meetings of students and faculty each semester. Electronic delivery of lectures is video-streamed live and/or captured in digitized video format onto CDs that are mailed within 23 hours of the live class.

The skills lab facility includes both basic and advanced equipment and is considered to be a satellite facility for the larger Medical Center Simulated Lab Facility. In order to communicate with our off-site clinical preceptors, many of our faculty participate in video conferencing that includes the student, the preceptor, and a clinical faculty member.

The Frist Nursing Informatics Center (second floor, Frist Hall) was dedicated in 2005 and houses all the informatics faculty and staff. The informatics support team (fifteen positions) consists of administrators, programmers, networking specialists, graphic designers, videographers, and multimedia developers. A twenty-five-unit microcomputer laboratory is provided, along with a ten-unit testing laboratory. Applications are supported via ten different file servers that are housed in a temperature controlled and networked server room. Besides providing the day-to-day support for VUSN faculty and students, the informatics specialty in nursing is also offered. All of these facets combine to make VUSN a progressive informatics experience for students, faculty, and staff.



The M.S.N. Degree

THE Master of Science in Nursing, the first-professional degree in nursing at Vanderbilt, is specialty-related and offered at the graduate level. The increase in knowledge required of nurses and the scope of their responsibilities, as well as changes in roles, functions, and practice settings, require a post-baccalaureate nursing education built on a rich undergraduate liberal education or baccalaureate nursing degree or its equivalent.

Due to the present diversity in nursing programs, educational opportunities must be made available to facilitate progression to the M.S.N. as the first-professional degree. Vanderbilt School of Nursing offers several options for entry into a master's degree program designed to accommodate a variety of cognitive styles, life experiences, and professional backgrounds.

In addition to educating students, the M.S.N. program provides other benefits. Faculty members are engaged in the scientific investigation of nursing practice and theory, innovative nursing care, and participation in national, state, and local activities related to nursing and health care delivery. Thus, they serve as role models for students, the profession, and the public. The program constitutes an arena for excellence in nursing practice and research, as well as a forum for discussion and analysis of issues that affect health care, consumers, the nursing profession, and society.

Degree Requirements

For students entering with a B.S.N. degree, the M.S.N. degree is based on a minimum of 39 credit hours. All degree requirements must be completed within three years of first enrollment. The grade of B in each clinical course and an overall B average is required. No more than 9 hours of Pass-Fail credit may apply to the degree. No required core or specialty course may be taken Pass-Fail. No audit courses apply to the degree. Up to 6 hours may be transferred from other schools for graduate courses taken within the past five years. No credit is awarded toward the degree for courses designated as prerequisite for admission. Students must have a minimum of a 3.0 cumulative grade point average to graduate.

For students entering through the pre-specialty component, the M.S.N. degree is granted on the basis of 81 credit hours. (R.N. pre-specialty students complete 65 credit hours.) To progress from the generalist to the specialist component, students must (a) complete 42 semester hours of the generalist nursing component with the minimum grade of C in each didactic course, (b) earn at least a B in all clinical courses, and (c) earn a cumulative

grade average of *B*. *Students entering the pre-specialty component must complete all M.S.N. degree requirements within five years of initial enrollment.* Students must have a minimum of a 3.0 cumulative grade point average to graduate.

In addition to the ordinary course evaluations, the M.S.N. candidate may be required, at the discretion of the faculty, to take a final comprehensive examination. Such examination shall be completed no later than fourteen days before the degree is to be granted. The candidate for the degree must have satisfactorily completed the M.S.N. curriculum, have passed all prescribed examinations, and be free of indebtedness to the university.

Certification

Students interested in becoming certified in a specialty should consult their program directors for details. Certification is offered through several professional nursing organizations, including the American Nurses' Association. Graduates of each specialty are eligible to sit for the certification exams specific to their specialty. Some exams require documented clinical work hours. Certification examinations from American Nursing Credentialing Center include acute care nurse practitioner, the adult nurse practitioner, family nurse practitioner, gerontological nurse practitioner, psychiatric-mental health nurse practitioner (adult and/or family), clinical nurse specialist in medical-surgical nursing, clinical nurse specialist in pediatric acute care nursing, clinical specialist in adult psychiatric and mental health nursing, clinical specialist in child and adolescent mental health nursing, pediatric nurse practitioner, and advanced nursing administration examinations. The Nursing Credentialing Center offers the women's health nurse practitioner and neonatal nurse practitioner exams. The National Certification Board of Pediatric Nurse Practitioners offers the Pediatric Nurse Practitioner and the Pediatric Acute Care Nurse Practitioner exam for which Vanderbilt graduates are eligible. The American College of Nurse-Midwives offers the Nurse-Midwifery certification exam. The American Association of Colleges of Nursing offers the Clinical Nurse Leader exam.

Admission

Direct admission to the Master of Science in Nursing (M.S.N.) program requires graduation from an NLNAC- or CCNE-accredited baccalaureate program with an upper division major in nursing (B.S.N. degree). Applicants from unaccredited nursing programs will be considered on an individual basis.

Admission without a B.S.N. degree is possible via a generalist nursing pre-specialty or pre-specialty-R.N. component. Qualified students without

a B.S.N. enter the Master of Science in Nursing Pre-Specialty Component, an M.S.N. program with multiple entry options.

The curriculum for the School of Nursing places great intellectual, psychological, motor, and sensory demands on students. In accordance with Vanderbilt's non-discrimination policy, the Student Admissions and Academic Affairs Committee is charged with making individualized determinations of the ability of each candidate for admission to successfully complete the degree requirements.

Admission to the M.S.N. Program with a B.S.N.

Admission is based on the following factors:

1. *Undergraduate Grade Point Average.* It is recommended that applicants have at least an average of *B* in nursing and a cumulative average of *B*.

2. *Standardized Test Scores.* Applicants are required to have taken the Graduate Record Exam (GRE) within five years of the application date. The GRE will be waived for applicants with master's or doctoral degrees from U.S.-based educational programs.

Graduate Record Examination Aptitude Test. The applicant should have a composite score of 1,000 or above for the verbal and quantitative portions and a 4.5 or above for the written portion. Those with scores below 1000 may be asked, upon faculty request, to provide additional evidence of aptitude. Applicants are reminded to take the test early to meet application deadlines, since it is often several weeks before scores are reported. Information on the GRE may be obtained by writing GRE-ETS, Box 6000, Princeton, New Jersey 08541-6000, by calling 1-866-473-4373, or by visiting the Web site at www.gre.org.

3. *Official Transcripts.* Applicants must submit one transcript from each post-secondary institution attended.

4. *R.N. License.* Authorization to practice as a Registered Nurse in Tennessee is required at the time of registration except for students who have taken the licensing examination but have not received the results. Individuals admitted pending examination results are subject to immediate withdrawal from graduate (300-level) clinical courses if the examination is not passed. Once the license is obtained the individual may enroll in courses with a clinical practice component.

5. *Letters of Recommendation.* Three letters of recommendation are required.

6. *Interview.* An interview survey is required. An interview in person or by telephone may be required in certain specialties or for applicants for whom English is a second language.

7. *Goal Statement.* A concise statement of your career goals as an advanced practice nurse.

8. *Prerequisite Courses.* An introductory course in statistics that includes descriptive and inferential statistical techniques is required for admission.

9. *M.S.N./M.T.S. and M.S.N./M.Div. Programs.* Students applying for the joint degree M.S.N./M.T.S. or M.S.N./M.Div. programs must apply and be admitted to both the School of Nursing and the Divinity School.

Admission to the M.S.N. Program via the Pre-Specialty Component

The School of Nursing offers several options for entry into the M.S.N. program for applicants who do not hold a B.S.N. degree. Qualified applicants are eligible for admission in the following categories:

1. Entry with a non-nursing liberal education baccalaureate degree from an accredited college or university or through a formalized senior-in-absentia program. Such applicants must complete prerequisites in human anatomy, human physiology, lifespan development, microbiology/bacteriology, nutrition, and statistics. Students enter the pre-specialty component where they complete 42 hours of generalist courses. They then complete a minimum of 39 hours in courses for a nursing specialty.

2. Entry with an associate degree in nursing or a diploma from an NLNAC-accredited nursing school with 78 semester or 120 quarter hours of transferable credit (see Prerequisite Courses below).

After completing 26 hours of pre-specialty level courses, they complete a minimum of 39 credit hours in a nursing specialty.

3. Entry with 78 semester or 120 quarter hours of prerequisite courses (see below). Students enter into the pre-specialty program. After completing 42 hours of pre-specialty courses, they complete a minimum of 39 hours in a nursing specialty.

Prerequisite Courses

All prerequisite courses must be completed with a minimum grade of C.

English (6 hours). English composition, literature, or Vanderbilt courses designated with a "W" meet this requirement.

Humanities (6 hours). Humanities courses are those concerned with human thought, including literature, classics, drama, fine arts, history, philosophy, and religion. Technical or skill courses such as applied music or studio art are not acceptable as humanities courses.

Statistics (3 hours). An introductory course in statistics that includes descriptive and inferential statistical techniques is required. Math 127–128, Math 180, Psychology 209, or Psychology 2101P are the courses offered at Vanderbilt that fulfill this requirement.

Social Sciences (9 hours). Social Sciences include psychology, sociology, anthropology, political science, and economics.

Natural Sciences (11 hours). Natural Science courses in human anatomy and physiology (Nursing 210ab) and microbiology (Nursing 150) are required. Chemistry 101a–101b or Chemistry 102a–102b and Biological Sciences 110a–110b are strongly recommended but not required for admission.

Lifespan Development (3 hours). A course in lifespan development that includes birth through late adulthood is required. Psychology 283, Developmental Psychology; Human Resources 1000, or Applied Human Development; Psychology 1630, Development Psychology, fulfills the lifespan development requirement.

Nutrition (2 hours). Nutrition must be taken as a prerequisite course. Nursing 231a, Introduction to Nutritional Health, fulfills the requirement for nutrition. Nursing 231b (1 hour), Nutrition and Health: Issues and Insights, and Nursing 231c (1 hour), Health and Wellness, are also offered but are not required.

Electives (38 hours minimum)

The remaining hours of prerequisites may consist of prior college-level nursing or elective courses, except physical education courses, pass/fail courses, courses with grades lower than C, courses taken at unaccredited schools, and nursing courses taken at diploma schools. Students entering with a baccalaureate degree in a field other than nursing must have as prerequisite courses: human anatomy and physiology, microbiology/bacteriology, statistics, lifespan development, and nutrition.

Admission Criteria

Admission to the pre-specialty program is based on the following factors:

1. *Undergraduate Grade Point Average.* It is recommended that the applicant have at least a B average in nursing and a cumulative average of B.
2. *Standardized Test Scores.* Applicants are required to have taken the Graduate Record Examination within five years of the application date. See Admission to the M.S.N. Program with a B.S.N. for recommended scores and additional details.
3. *Official Transcripts.* Applicants must submit one transcript from each post-secondary institution attended.
4. *Current Licensure or Eligibility for R.N. Licensure.* Registered Nurse students must be authorized to practice in Tennessee. Individuals admitted pending examination results are not eligible for clinical courses until licensure is obtained. Pre-specialty applicants must have a negative criminal conviction history to be eligible to apply for R.N. licensure. See section on Tennessee Board of Nursing Eligibility Requirements for Licensure for further details.
5. *Letters of Recommendation.* Three letters of reference are required.
6. *Interview.* An interview survey is required. An interview in person or by telephone may be required in certain specialties or for applicants for whom English is a second language.
7. *Goal Statement.* A concise statement of your career goals as an advanced practice nurse.

Applicants who do not meet all the listed criteria will be considered on an individual basis. International applicants should refer to the section regarding English language proficiency.

Application Procedure

Application forms for the M.S.N. program may be secured from the School of Nursing Web site at www.nursing.vanderbilt.edu/. A \$50 non-refundable fee is required when the application is submitted. The School of Nursing begins reviewing applications for admission to its new fall class beginning December 1 of the previous year, after which admissions are on a rolling basis. There is no published deadline. Although applicants are encouraged to apply by December 1 of the year before they intend to enroll, there is flexibility. Interested applicants should contact the Admission Office about specific programs.

Admissions decisions are made upon receipt of all application materials. A \$200 non-refundable matriculation fee is required upon acceptance.

Applications are considered current for one year; accepted applicants who do not enroll during that time must reapply for admission. Students may apply for one deferral of admission, not to exceed one year, which must be approved by the SAAA committee. After one year the student must reapply for admission.

Transfer Credit

Transfer credit is considered for specialty courses taken elsewhere within five years of admission upon request on the application form. The program director approves transfer credit for specialty courses and/or elective courses. The senior associate dean approves transfer credit for core courses. If courses are approved, a total of 6 semester hours may be transferred. No credit is awarded toward the degree for courses designated as prerequisite for admission.

Credit by Examination

Registered Nurse students in the specialist component who are certified through a professional nursing organization in the area of specialty practice may obtain credit by examination for selected specialty courses. The credit by examination procedure will verify acceptable knowledge and skill attainment received through national certification at the specialist level. Credit by examination will be limited to a maximum of two specialty courses. Verification of the certification must be sent directly to the School of Nursing by the certifying agency before the student is eligible to register for credit by examination. After successful completion of the exam, the student is charged a \$200 credit-by-exam fee. If the student is not successful, the student must register for the course and pay full tuition.

Other courses in the specialist component may be available for credit by examination as determined by the Curriculum Committee or program director. Students may consult their faculty advisers for further information.

International Students

Vanderbilt has a large international community representing approximately one hundred countries. The university welcomes the diversity international students bring to the campus, and encourages academic and social interaction at all levels.

English Language Proficiency. Proficiency in written and oral English is required for enrollment in the nursing program. Applicants whose native language is not English must present the results of the Test of English as a Foreign Language (TOEFL) or the International English Language Testing System (IELTS) with the application, unless they have demonstrated competence while attending an American institution. International students transferring from unfinished degree programs of other universities in the United States must present TOEFL or IELTS scores. In addition, an interview with the program director and an SAAA representative, in person or by telephone, may be required.

The International TOEFL is administered at test centers throughout the world at different times during the year. You may access information regarding the TOEFL exam, including registration and sample tests, at <http://www.toefl.org>. Inquiries and requests for application forms should be addressed to TOEFL, Box 6151, Princeton, New Jersey 08541-6151 U.S.A. The minimum acceptable score on the Test of English as a Foreign Language is 215 on the computer-based test or 81 on the internet-based test. The minimum acceptable score on the IELTS is 6. For more information on the test, go to www.vec.ca/english/3/ilets-exam.cfm.

International student applicants who have completed college or university coursework at an institution in a country other than the United States must obtain a complete course-by-course evaluation of foreign transcripts, degrees, and other official documentation. Evaluating agencies include (1) World Education Services, Bowling Green Station, P.O. Box 5087, New York, NY 10274-5087; telephone (212) 966-6311; Web site: www.wes.org; and (2) Educational Credential Evaluators, Inc., Post Office Box 514070, Milwaukee, Wisconsin 53203-3470; telephone (414) 289-3412; Web site: www.ece.org.

English Instruction. Applicants whose proficiency in English is low or marginal will be required to enroll in an English language program before beginning academic studies. Vanderbilt offers such a program at the English Language Center (ELC), located at 1208 18th Avenue South. Intensive, semi-intensive, or part-time English study is offered throughout the year. Non-credit enrollment in at least one academic course may be recommended while the student is improving proficiency in English. Academic studies for credit may begin after recommendation by ELC in consultation with the student's academic adviser. For more information, write to ELC, Peabody #510, 230 Appleton Place, Nashville, Tennessee 37203-5721, U.S.A.; www.vanderbilt.edu/ELC/index.htm; (615) 322-2277.

Financial Resources. To meet requirements for entry into the United States for study, applicants must demonstrate that they have sufficient financial

resources to meet expected costs of their entire educational program. Applicants must provide documentary evidence of their financial resources before visa documents can be issued.

United States laws and regulations restrict the opportunity for international students to be employed. Students may be allowed to work off campus only under special circumstances. Many spouses and dependents of international students generally are not allowed to be employed while in the United States.

Health and Accident Insurance. International students, whether attending the university full time or part time, and their dependents residing in the United States are required to purchase the university's international student health and accident insurance unless, in the judgment of the university, adequate coverage is provided from some other source. Information concerning the limits, exclusions, and benefits of this insurance coverage can be obtained from the Student Health Center.

Additional Requirements. Prior to admission, international applicants who are nurses must have taken the Commission on Graduates of Foreign Nursing Schools (CGFNS) examination and the Tennessee licensing examination. Information on the CGFNS may be obtained by writing the commission at 3600 Market Street, Suite 400, Philadelphia, Pennsylvania 19104-2651, U.S.A., or by calling (215) 222-8454 or at www.cgfns.org. The CGFNS exam is given in March, August, and November in forty-six locations worldwide, though not in Nashville. Information on the Tennessee licensing exam may be obtained from the Tennessee Board of Nursing; 227 French Landing, Suite 300, Heritage Place, Metro Center; Nashville, Tennessee 37243, U.S.A.; telephone (615) 532-5222; Web site: www.state.tn.us/health.

Information. Assistance in non-academic matters before and during the international student's stay at Vanderbilt is provided by International Student and Scholar Services, VU Station B #351568, 2301 Vanderbilt Place, Nashville, Tennessee 37235-1568, U.S.A.; www.vanderbilt.edu/ISSS.

Student Classification

The following classifications apply to all M.S.N. students.

Regular Student. Enrolled full time or part time in the School of Nursing, having met admission requirements.

A full-time student in the program normally will enroll for a minimum of 12 and a maximum of 16 credit hours a semester. Students registered for thesis or master's project (0-3 hours) are also defined as full time. Part-time students carry a minimum of 6 but fewer than 12 hours per semester.

Students entering the M.S.N. program with a B.S.N. degree must complete all degree requirements within three years of first enrollment. Students entering the M.S.N. through the pre-specialty or R.N. pre-specialty component must complete all degree requirements within five years of first enrollment.

Special Student. Enrolled in one or more non-clinical pre-specialty or specialty courses but not working toward a master's degree in the School

of Nursing. A limit of 7 credit hours is permitted in this status. Successful completion of courses taken as a special student does not guarantee admission to the M.S.N. program.

To be considered as a special student, an applicant must submit a completed application form with transcripts and the non-refundable application fee at least two weeks before registration. Acceptance into a course is dependent upon availability of space and facilities after full-time and part-time students have been registered.

Registration as a special student requires approval by the senior associate dean for academics. All university and School of Nursing regulations, including the Honor System, apply to special students. Special students who desire to change to regular student status should make application for admission to a specialty following regular procedures.

Requirements for Licensure

Students must be authorized to practice as a Registered Nurse in the state of Tennessee. Please refer to previous section, titled Academic Regulations, Eligibility for Registered Nurse (R.N.) Licensure, for more information on the licensure exam (NCLEX).

The Academic Program

Organizing Framework

Course sequencing in the M.S.N. program with multiple entry options is designed to move students from (a) basic to advanced knowledge and skill levels, (b) simple to more complex practice situations, and (c) generalist to specialist role preparation. Course objectives include content in the three learning domains: cognitive, affective, and psychomotor, appropriately progressed in each taxonomy.

The curriculum design has three components: prerequisite liberal education requirements, generalist (pre-specialty) nursing courses, and specialist nursing courses. The prerequisite liberal education requirements assist the student in acquiring basic knowledge and understanding of human beings, culture, environment, and health through the study of the arts, humanities, and social, biological, and physical sciences. This basic knowledge is applied to the study of nursing in the nursing components of the curriculum.

The pre-specialty component of the curriculum consists of clinical and non-clinical courses that contain nursing practice and discipline content at the generalist level. Clinical experiences focus on situations that reflect an understanding of the nursing process and the nursing paradigm in health

promotion and maintenance, illness care, and rehabilitation. The theoretical basis for practice is presented in the classroom and provides the scientific knowledge base needed to diagnose and treat human responses to actual or potential health problems. Non-clinical courses focus on the discipline of nursing in the areas of ethics, economics, politics, research, legal issues, health care delivery systems, and the heritage of nursing.

The specialist component of the curriculum is divided into three segments: core courses, specialty courses, and electives. The core courses focus on theory integration into advanced practice nursing, critical analysis of theoretical and research literature in the clinical problem-solving process, and understanding the health care environment. Specialty courses focus on advanced knowledge and skills in a given specialty area to equip graduates to function in complex situations and advanced practice roles, including those of nurse midwife, nurse practitioner, clinical nurse specialist, nurse informaticist, clinical nurse leader, and nurse manager. Electives provide the opportunity to select course work that complements the students' career goals.

Program Goals/Outcomes

The goals of the M.S.N. program are to prepare

- Students for advanced practice roles who have expertise and advanced knowledge in a specialty area and who can function in complex situations either independently or collaboratively with health care team members;
- Seekers of new knowledge by means of critical thinking, creative reasoning, and scientific investigation in relation to nursing practice and nursing science;
- Disseminators of nursing knowledge and research to consumers and professionals;
- Leaders capable of determining effective strategies that stimulate change within the profession and that lead to a more effective management of the health care delivery system;
- Decision-makers who utilize advanced knowledge and consider ethical principles in serving the needs of individuals and society; and
- Students who possess the foundation for doctoral education.

All students are expected to meet the above program goals whether they enter the M.S.N. program with a B.S.N. or through the pre-specialty component. Students who enter through the pre-specialty component, however, must also meet transitional objectives upon completion of the pre-specialty nursing courses.

Transitional Objectives/Outcomes

On completion of the pre-specialty component, students will be able to:

- Synthesize knowledge from nursing, the humanities, and the biological and social sciences into the practice of professional nursing.

- Demonstrate skills in critical thinking, decision making, information management, and use of the nursing process with individuals, families, and groups experiencing complex health problems.
- Evaluate usefulness of and apply research findings to professional nursing practice.
- Teach and counsel individuals, families, communities, and other groups about health, illness, and health-seeking behaviors.
- Provide health care to culturally diverse populations in a variety of environments, both independently and in collaboration with other health care team members.
- Demonstrate leadership qualities in addressing professional nursing and health issues.
- Demonstrate accountability for decisions about nursing practice.
- Demonstrate awareness of the historical and current aspects of economic, political, legal, and ethical issues related to health care in society.
- Demonstrate awareness of nursing roles within the health care system.

The Pre-Specialty Component

Webster's dictionary defines a bridge as a structure built over an obstacle or a river, etc., to provide a way across. At Vanderbilt University School of Nursing, our pre-specialty component is a sequence of generalist nursing courses bridging to a three semester sequence of specialty nursing courses for the Master of Science in Nursing degree (M.S.N.) for Associate Degree in Nursing (A.D.N.) and diploma nurses and non-nurses with and without college degrees. Entry requires 78 hours of undergraduate course work or a college degree.

General Education Courses. 78 semester hours, all of which the applicant must have completed before entering the program. (Details of the 78 prerequisite hours are listed under Admission to the M.S.N. Program via the pre-specialty component.

Pre-Specialty Nursing Courses. 42 hours.

R.N. Pre-Specialty Nursing Courses. 26 hours.

Pre-Specialty Curriculum Overview

The pre-specialty component consists of 42 hours of generalist nursing courses. (Registered Nurse pre-specialty curriculum consists of 26 hours.) Students entering without a prior degree in nursing complete the pre-specialty courses in three semesters (or a calendar year) of full-time study. Associate degree and hospital diploma registered nurses complete the pre-specialty courses in two semesters of full-time study.

Sample Pre-Specialty Curriculum for Non-Registered Nurse Students

FALL SEMESTER I		HOURS
N215	Foundations of Professional Nursing I	2
N225	Population-Based Health Care	2
N235	Human Experience of Health and Illness across the Lifespan I	4
N245	Fundamentals of Clinical Practice	5
N255	Basic Pharmacology	<u>2</u>
		15
SPRING SEMESTER II		
N216	Professional Nursing Seminar	1
N226	Health Care Systems: Micro Issues	2
N236	Human Experience of Health and Illness across the Lifespan II	5
N246	Integration of Theoretical and Clinical Aspects of Nursing I	4
N256	Strategies for Improving Self-Care	<u>2</u>
		14
SUMMER SEMESTER III		
N217	Foundations of Professional Nursing II	3
N227	Health Care Systems: Macro Issues	2
N237	Human Experience of Health and Illness across the Lifespan III	4
N247a	Integration of Theoretical and Clinical Aspects of Nursing II	2
N247b	Integration of Theoretical and Clinical Aspects of Nursing III	<u>2</u>
		13

Sample Pre-Specialty Curriculum for Registered Nurse Students

FALL SEMESTER I		
N218	Conceptual Basis for Nursing Practice	3
N225	Population-Based Health Care	2
N237	Human Experience of Health and Illness across the Lifespan III	4
N248	Basic Health Assessment	3
N257	The Nurse as a Teacher and Facilitator of Learning	<u>2</u>
		14
SPRING SEMESTER II		
N217	Foundations of Professional Nursing II	3
N219	Nursing Practice Seminar	2
N226	Health Care Systems: Micro Issues	2
N227	Health Care Systems: Macro Issues	2
N249	Integration of Theoretical and Clinical Aspects of Nursing	<u>3</u>
		12
SUMMER SEMESTER III		
Leave of Absence		

Classes for the R.N. pre-specialty students are scheduled in a concentrated format of three to four sessions per semester, consisting of four days of classes during each session, to facilitate the student's work schedule. On-line conferencing is required between sessions to keep the student in contact with the faculty. Students must have proficient computer skills and Internet access.

After successful completion of the pre-specialty component, students will enter directly into the specialty master's component. The specialty component in most specialties can be completed in three semesters (one calendar

year) of full-time study and follows the same curriculum plan as the direct entry M.S.N. program—39 hours of credit, including core and specialty courses. Please refer to the Specialist Nursing Curriculum for sample curriculum plans in the various specialties.

Pre-Specialty and Specialty: Part-Time Studies

Part-time pre-specialty students should meet the pre-specialty program director regularly to update their program of studies. Part-time pre-specialty-level students have five years from first enrollment to complete all M.S.N. degree requirements.

Part-time specialty-year students should meet regularly with their faculty advisers. Part-time specialty-year students who enter with a B.S.N. degree have three years from first enrollment to complete all M.S.N. degree requirements.

Students must check the schedule, however, for availability of courses each semester.

Specialist Nursing Curriculum Overview

The specialist nursing curriculum consists of 39 or 40 hours in all specialties except Nurse-Midwifery (53 hours), Nurse-Midwifery/Family Nurse Practitioner (70 hours), Family Nurse Practitioner/Acute Care Nurse Practitioner: Emergency Care Focus (65 hours), and Women's Health/Adult Nurse Practitioner (47 hours).

Core Courses (10 semester hours)

These courses encompass content that is essential for all master's degree students and allow students across specialties to share experiences.

The scientific inquiry nursing course sequence (Nursing 300, 301, and 302) provides a basis for theory integration into Advanced Practice Nursing and critical analysis of theoretical and research literature in the clinical problem-solving process.

The Health Care Delivery Systems and Transitions to Advanced Practice role courses (Nursing 303 and 304) provide the foundation for understanding the health care environment and the advanced practice nurse's role in health care.

Further application occurs in the specialty offerings subsequent to the foundation course.

Specialty Courses (25 semester hours *minimum*)

This portion of the master's program consists of didactic and practicum courses in a selected specialty. The didactic courses cover advanced nursing content; the practicum courses place the student in the advanced practice role of nurse midwife, nurse practitioner, clinical nurse specialist,

clinical nurse leader, nurse informaticist, or nurse manager. For detailed information about specialty courses, see the section on Specialist Curriculum and the appropriate course descriptions.

Electives (0–6 semester hours)

Students select electives of interest, with the approval of their adviser, based on their professional goals. Options include courses related to the clinical specialty. Courses available in the School of Nursing, the School of Medicine, the Divinity School, Owen Graduate School of Management, Peabody College, and the Graduate School allow nursing students to interact with other professional and graduate students. Some specialty programs of study may not require electives. Students may choose to take electives above the required 39 credit hours.

Acute Care Nurse Practitioner

PROGRAM DIRECTOR Joan E. King

PROFESSOR Joan E. King, Larry E. Lancaster

CLINICAL PROFESSOR R. Bruce Shack

ASSOCIATE PROFESSORS Carolyn J. Bess, Judy Taylor Sweeney

RESEARCH ASSOCIATE PROFESSOR Nancy Wells

CLINICAL ASSOCIATE PROFESSOR Francis W. Gluck, Jr.

ASSISTANT PROFESSORS Thomas Christenbery, Terri Donaldson, Maria L. Overstreet, Michael W. Vollman

CLINICAL ASSISTANT PROFESSORS Roxelyn G. Baumgartner, Jose J. Diaz, A. Clyde Heflin, Jr., Rob R. Hood, Lisa H. Lancaster, Debra M. Mahan, Viona S. Rice, Kenneth W. Wyman

INSTRUCTORS Melanie M. Allison, R. Duke Chenault, Shawanda Clay, John G. Garrett, Angela L. Hatchett, Andrea Honeycutt, Catherine Carter Johnson, Krista R. Kuhnert-Gainer, Catherine E. Lucid, Mary R. McDowell, Sally M. Miller, Jamie Pope, Tracey Taylor-Overholts, Kimberly S. Vernier, Jennifer Wilbeck

ADJOINT INSTRUCTORS Michael Fischer, Jane H. Greene

CLINICAL INSTRUCTORS Barbara D. Ahlheit, Lloyd Allen, Kimberly Arnold, Barbara Brown, Martha M. Buckner, Kathleen M. Burns, Sidney H. Bush-Foster, Diana L. Butorac, Margaret Callahan, Catherine M. Carter, Elizabeth L. Cato, Brenda Cole, Jonathan Cole, Amy L. Cox, Kalpana K. Deshpande, Jose Diaz, Jr., Peter A. DiCorleto, Janet G. Dunn, Gail Ford, Julie Foss, James W. Garner, Jr., Cindy Giullian, Jane Greene, Martha E. Greer, Barbara J. Grimm, Linda T. Howerton, Haley M. Hoy, Scott Johnson, Tamela J. Jones, Earl L. Kelly, Teresa J. Knoop, Lisa Lancaster, Scott H. Lieberman, Thomas E. Martin, Jennifer W. McWilliams, Louise M. Mistak, Larry Pharris, Lori Ray, William Sanders, Carin Schofield, Marcia Spear, Jane Thayer, Brenda Truman, Todd Warren, Brian Widmar, Allen B. Wilcox, Connie Yant

LECTURERS Katherine Boles, Sharon Bryant, Sheryl L. Freeman, Cynthia M. Wasden

 THE ACUTE CARE Nurse Practitioner specialty is designed to prepare nurse practitioners to provide care for chronically ill, acutely ill, and critically ill patients. Students receive didactic content about diseases across the

illness trajectory, thus enabling students to learn about the chronic nature of many illnesses in addition to the acute episodic problems and critical care aspects of these same illnesses. Special options are available in trauma, oncology, nephrology, cardiology, cardiac surgery, orthopaedics, emergency medicine, diabetes, pulmonology, transplantation and rehabilitation, neurology, and HIV. Enrollment in these options will be limited by availability of preceptors. For R.N.s with at least two years of recent clinical experience, the program is offered in a distance format. Graduates are currently eligible to sit for the American Nurses Credentialing Center (ANCC) Acute Care Nurse Practitioner Certification exam.

Nurse Anesthesia: Special Option for ACNP Graduates

Students who complete the Master of Science in Nursing (M.S.N.) degree within the Acute Care Nurse Practitioner (ACNP) Program at VUSN and who meet other criteria for admission to Middle Tennessee School of Anesthesia (M.T.S.A) will be eligible to receive an invitation for an interview and potential acceptance decision at M.T.S.A. The student will be awarded the M.S.N. degree by Vanderbilt upon successful completion of the ACNP program at VUSN, and will be awarded the Master of Science degree with a Focus in Nurse Anesthesia by M.T.S.A upon successful completion of the nurse anesthesia program at M.T.S.A. A student who completes both degrees will be expected to be trained to function in the advanced practice roles of ACNP and certified registered nurse anesthetist (CRNA). Students who are interested in this option need to contact M.T.S.A for further information about their admission requirements and application process. M.T.S.A contact information: Middle Tennessee School of Anesthesia, P.O. Box 6414, Madison, TN 37116; Telephone: (615) 868-6503; or e-mail Dean Mary Elizabeth DeVasher at ikekey@mtsa.edu.

Adult Nurse Practitioner

PROGRAM DIRECTOR Leslie Welch Hopkins

PROFESSORS James Pace, Kenneth A. Wallston

CLINICAL PROFESSORS Alfred S. Callahan, Felicia G. Cohn, R. Bruce Shack

ASSOCIATE PROFESSOR EMERITA Barbara F. Grimes

ASSOCIATE PROFESSOR Stephen D. Krau

CLINICAL ASSOCIATE PROFESSORS Stanley Bodner, James S. Powers

ASSISTANT PROFESSORS Linda M. Beuscher, John Travis Dunlap, Sarah C. Fogel, Leslie

Welch Hopkins, Leonard M. Hummel, Rolanda Johnson, Jennifer L. Kim, Patricia A.

Peerman, Lois J. Wagner

CLINICAL ASSISTANT PROFESSORS Roxelyn Baumgartner, Michael H. Gold, Katherine E.

Matas, Jane S. Pierce

INSTRUCTORS Rebecca Botts, L. Diane Brown, Mary R. McDowell

CLINICAL INSTRUCTORS Lovely Abraham, Patricia Anderson, Christie Arney, Deanna Marci Beard, Shawnya Black, Dara Botts, Amy Bowser, Stacy Brown, Matthew Bumbalough, Stephen D'Amico, Joseph D. Drawdy, Frankie Fisher, Barbara L. Forbes, Diedra L. Freeman, Carol Hawkins, James O. Jarvis, Jason R. Jean, Patricia O. Kinman, Leonard C. Lindsay, Janie Lipps, Brenda McFarlin, Stephen Miller, Nahem A. Naimey, Rhonda K. Nell, Michael B. Nelson, John C. Nwofia, Anne A. Peterson, Connie K. Root, Robert Roy, Kelley V. Scott, Warren J. Stoffey, Phyllis Thompson, A. Lee Tucker, Jr., Holly Ann Tucker, Daniela Vavra, Sanna Wagner, Jessica Weinberger, Jack H. Whitaker, Jamie G. Wiggleton, Robert M. Wilkinson, Marla L. Williams

LECTURERS Anne Brown, Sharon A. Jones, Lynne McFarland, Melissa Fee Smith, Christy L. Sparkman

 THE ADULT NURSE Practitioner program at Vanderbilt prepares advanced practice nurses to practice in a variety of adult primary care settings. There is a significant emphasis on disease prevention and health promotion. In addition to a broad foundation of adult primary care, ANP students may choose one of three subspecialty focus areas: Cardiovascular Disease Prevention and Management, Forensic Nursing, or Palliative Care. All students, regardless of their chosen focus area, are eligible to become certified as Adult Nurse Practitioners at the completion of the program. The range of clinical sites for ANP students is tremendous and includes ambulatory clinics, private physician practices, cardiology clinics, correctional health facilities, and hospice sites, to name a few.

Students in this program gain an understanding of the health care delivery system. They will learn to assess, diagnose and manage common acute and chronic adult health problems and to provide education about health maintenance and disease prevention to patients.

Cardiovascular Disease Prevention and Management

Cardiovascular disease is the leading cause of death in the United States. The American Heart Association estimates that more than 70 million Americans have one or more forms of cardiovascular disease. This program offers in depth course work focusing on the prevention of cardiovascular disease through risk reduction and modification. The primary risk factors for cardiovascular disease include diabetes, hypertension, dyslipidemia, smoking, obesity, sedentary lifestyle and metabolic syndrome. This focus area of study prepares the graduate to provide comprehensive care to the patient with risk factors for the development of cardiovascular disease and those with existing disease.

Clinical experiences occur in such settings as general cardiology practices, endocrinology practice, lipid clinics, diabetes centers and cardiovascular risk reduction clinics. Students are exposed to a wide variety of clinical experts from the community.

The cardiovascular disease Prevention and Management focus is offered to students in all clinical advanced practice specialties as a focus area and as a postgraduate option. It may be taken in a blocked or distance learning modality.

With additional clinical work after graduation in the care of diabetic patients, the M.S.N. graduate is able to sit for the Advanced Diabetes Management certification offered through the American Nurses Credentialing Center. For more information on this certification go to www.nursingworld.org.

The Cardiovascular Disease Prevention and Management focus requires completion of the following courses in addition to the standard requirements or your selected clinical advanced practice specialty:

- N322a. Principles of Cardiovascular Health I
- N322b. Principles of Cardiovascular Health II
- N323. Practicum in Cardiovascular Health

Forensic Nursing

The Forensic Nursing Focus Area prepares advanced practice nurses to address the bio-psycho-social needs of individuals, families, communities, and society in the context of a variety of forensic situations. This program includes preparation in core concepts relevant to the emerging field of forensic nursing, and allows the student to select a forensic practicum individualized to the area of student interest. Such areas may include: forensic psychiatry, correctional health, interpersonal violence across the lifespan, populations impacted by war or disaster, sexual abuse/assault, and crime scene investigation.

Clinical experiences may occur in prisons, jails, police departments, courts, domestic violence services, emergency rooms, forensic psychiatric sites, and other settings throughout the criminal justice system.

The Forensic Nursing Focus Area is offered to students in all clinical advanced practice specialties as a focus area and as a postgraduate option. It may be taken in a blocked or distance learning modality.

At this time, the certification exam for forensic nursing is under development by the International Association of Forensic Nurses. Certifications exist for sub-specialties within the field—Sexual Assault Nurse Examiner, Legal Nurse Consultant, and Correctional Health. The certifications are offered by the International Association of Forensic Nurses, American Association of Legal Nurse Consultants, and the National Commission on Correctional Health Care, respectively.

The Forensic Nursing Focus requires completion of the following courses in addition to the standard requirements of your selected clinical advanced practice specialty.

This focus area includes the following courses:

- N366a Fundamentals of Forensic Nursing (2 credit hours)
- N366b Concepts and Issues in Forensic Nursing (2 credit hours)
- N367 Practicum in Forensic Health (3 credit hours—210 clock hours of clinical practice)

Palliative Care

Palliative care is the comprehensive and compassionate care of individuals and families who are living with or dying from an incurable, progressive illness or condition. Palliative care begins with the diagnosis of such a life-limiting condition and follows the patient and family through curative modalities, chronicity, and end-of-life care. Palliative care APNs are leaders in pain and symptom management promoting the highest quality of life for patients and their families. Palliative care nurses enter into the lives of patients when they are at their most vulnerable; the results are caregiving experiences that transcend everything traditional. The VUSN palliative care focus prepares graduates to provide holistic patient and family care, alleviate pain, manage multiple symptoms, offer spiritual care, counsel about end-of-life decisions, and plan for the care of survivors. The Palliative Care Focus Area is offered to students in all clinical advanced practice specialties as a focus area and as a postgraduate option. It may be taken in a blocked or distance learning modality.

The M.S.N. graduate with a focus in palliative care is able sit for the advanced practice certification in palliative care administered by the National Board for Certification of Hospice and Palliative Nurses (NBCHPN). For information, call 412-787-1057.

This focus area includes the following courses:

- N325a Palliative Care I: Advanced Illness and Palliative Care (2 credit hours)
- N325b Palliative Care II: Multidisciplinary Aspects of Loss, Grief, Death, and Bereavement (2 credit hours)
- N325c Practicum in Palliative Care (3 credit hours)

Adult Nurse Practitioner/ Gerontological Nurse Practitioner

PROGRAM DIRECTOR Leslie Welch Hopkins

For listing of faculty for Adult Nurse Practitioner/Gerontological Nurse Practitioner, see Adult Nurse Practitioner.

✿ VANDERBILT University School of Nursing is very excited to offer a dual focus program that will allow individuals to gain certification as both an Adult Nurse Practitioner (ANP) and Gerontological Nurse Practitioner (GNP) through the American Nurses Credentialing Center (ANCC). This program began in the Fall 2001. The goal of this dual focus program is to provide individuals who wish to develop expertise in older adult care the opportunity to expand their scope of practice to include adolescents and younger adults. Students who complete this program

will be eligible to become certified as Adult Nurse Practitioners and Gerontological Nurse Practitioners.

Dual certification provides the practitioner with the credentials necessary to meet the primary care demands of this entire patient population (adolescents and adults aged twelve and up). Long-term care facilities and assisted living facilities have traditionally been linked to the older adult population. Yet, upon closer look at these facilities, it is not unusual to find younger adults who are the victims of devastating illness, traffic accidents, or drug abuse. Advanced practice nurses can choose to practice in hospitals; private physician practices; home health care agencies; and in long-term care, sub-acute care, or assisted living facilities.

In all, the ANP/GNP dual focus program provides a broad foundation in adult primary care, with significant emphasis on disease prevention and health promotion. Students gain the knowledge and skills necessary to assess, diagnose, and manage common acute and chronic adult health problems, including the unique aspects related to geriatric care. In addition, they will be prepared to educate and counsel patients on health maintenance and disease prevention. Students also gain an understanding of the health care delivery system in this country.

Clinical Management

PROGRAM DIRECTOR Mary Jo Gilmer

PROFESSORS Linda D. Norman, Bonita Pilon

CLINICAL PROFESSORS Nancye Feistritzer, Rebecca Keck, James Harris, Nancy M. Lorenzi

ASSOCIATE PROFESSOR Debra M. Wujcik

CLINICAL ASSOCIATE PROFESSORS Elizabeth C. Dayani, Marilyn A. Dubree

ASSISTANT PROFESSORS Thomas H. Cook, Susan Cooper, Carol Etherington, Lois J. Wagner

CLINICAL ASSISTANT PROFESSOR Jay Harrington

CLINICAL INSTRUCTORS Greta Fowinkle, Paula Miller, Debiann Peterman, Richard Watters

 THE CLINICAL Management program was recently developed in response to requests from health care organizations across the United States to address the crucial client care needs in our ever-changing health care environment. The Clinical Management program includes two tracks: Clinical Nurse Specialist (CNS) and Clinical Nurse Leader (CNL).

The CNS is an advanced practice nurse prepared in a clinical specialty (e.g., adult acute care or pediatric acute care) at the master's or post-master's level. The CNS functions as an expert clinician in that particular specialty or sub-specialty, and is responsible for designing, implementing, and evaluating patient-specific and population-based programs of care. The CNS is an expert in the assessment, diagnosis, and treatment of the complex responses of individuals, families, or special populations and serves as a consultant to other nurses and the multidisciplinary health care team.

The Clinical Nurse Leader is prepared at the master's level as a generalist to provide and manage care at the point of care to patients, individuals, families, and communities. The CNL coordinates care, decreasing the fragmentation and ensuring seamless, safe care.

Clinical coursework includes specialty courses in adult health, pediatrics, or geriatrics. Students may also choose to focus on a subspecialty area, such as palliative care, hematology, oncology, renal, cardiovascular, or others of their choosing.

Students who intend to become certified Clinical Nurse Specialists will need to have at least two years of experience working as a nurse prior to graduation from the program. Pre-specialty students should work part time as an R.N. while completing part-time study for their specialty year. They will then be eligible to sit for the certification exam specific to their specialty area offered by the American Nurses Credentialing Center (ANCC).

Students who intend to become Clinical Nurse Leaders will be eligible to sit for the CNL exam offered by the American Association of Colleges of Nursing.

Vanderbilt University School of Nursing offers an innovative and highly individualized, broad-based curriculum that is the result of a careful assessment of the health care environment. This program prepares nurses to function as clinical system experts who can design, coordinate, provide, and manage care of crucially ill patients and their families. Graduates have the skills and knowledge necessary to function as clinical nurse experts across the health care enterprise. R.N.s with a B.S.N., A.D.N., or Diploma are eligible for admission to the program. Other applicants are evaluated on an individual basis.

Classes are offered in a concentrated format of three- to four-day meetings, three or four times a semester. Project work and Web-based conferencing are required between sessions. Students must have proficient computer skills and Internet access.

Clinical Research Management

PROGRAM DIRECTOR Lois J. Wagner

PROFESSORS Mary Jo Gilmer, Bonita Pilon

ASSOCIATE PROFESSOR Debra M. Wujcik

ASSISTANT PROFESSORS Pam Jones, Lois J. Wagner

CLINICAL ASSISTANT PROFESSOR Jody Lynn Green

CLINICAL INSTRUCTORS Julie Ozier, Todd Rice, Amy Rock, Denise Roe, G. Kyle Rybczyk,
Kelly Willenberg

ADJOINT INSTRUCTOR Jennifer Murray

 THIS SPECIALTY prepares graduates for advanced roles in the field of clinical research management. It is designed to prepare nurses at the graduate level to manage clinical research programs across multiple settings and

specialty areas. The curriculum provides a series of integrated learning experiences that focus on the development of individuals with advanced knowledge and keen analytic and quantitative skills who are capable of leadership and innovation in the dynamic fields of clinical research and clinical research management. Graduates acquire the breadth of clinical research and management knowledge and skills needed to perform effectively and assume leadership positions in clinical research management in academic, pharmaceutical, and governmental research organizations.

The clinical research management curriculum is offered in a part-time, online format only. Students may enter the program during any semester. Two or three courses are offered each semester for a total of 6 credits. During the last semester, two additional courses are added, bringing that semester to 9 credit hours.

Family Nurse Practitioner

PROGRAM DIRECTOR Randolph F. R. Rasch

PROFESSORS Roger DesPrez, Randolph F. R. Rasch

ASSOCIATE PROFESSOR Charlotte M. Covington

CLINICAL ASSOCIATE PROFESSORS Stanley J. Bodner, Francis W. Gluck

ASSISTANT PROFESSORS Roberta Bradley, Amy W. Bull, Suzanne E. Goldman, Geri Reeves,
Clare J. Thomson-Smith, Sonya D. Wade

CLINICAL ASSISTANT PROFESSORS Terry O. Harrison, Deborah L. Wage

INSTRUCTORS Cindy K. Anderson, Erica L. Anderson, Lori A. Anderson, Kristen L. Anton,
Tracy Baldridge, Angela M. Becker, Davida L. Boltz, Beverly Byram, Sandra M. Byrd,
Jane Case, R. Joyce Coleman, Teresa L. Cook, Judy J. Corfman, Callie Cundiff, Melissa
G. Davis, Allison DeHart, Janis D. Ebolum, Merry J. Etling, Lynn M. Ferguson, Susan L.
Ficken, Sharon S. Hendrix, Linda C. Johnson, Tracy A. Johnson, Lynn E. Kehler, Wanda A.
Lancaster, Karen R. McCarty, Mary McCasland, Elizabeth A. McGraw, Gordon L. Melton,
Amy Minert-Salunga, Carol D. Moore, Melanie H. Morris, Samantha J. Mulder, Jennifer
E. Nalle, Heather M. Olivas, Catherine E. Reisenberg, Erin K. Rodgers, Patricia N. Scott,
LeeAnne Smith, Clare D. Sullivan, Pamela J. Thompson, M. Suzanne Tilley, Anne Marie
VanderWoude, Gina D. Vaughn, Marilee T. Weingartner, Dana C. Wirth, Barbara J.
Wolff, Julie Ann Womack, Amber Lea Worrell

CLINICAL INSTRUCTORS Mark Allen, John B. Bassel, James H. Batson, Lana S. Beavers,
Harvey E. Bennett, Shirley Bodner, Elizabeth D. Botts, Jason Boylan, Virginia L. Bradshaw,
Albert R. Brandon, Leanne Busby, Judith M. Caldwell, G. Summers Chaffin, Judy G.
Cole, Amy C. Costner, Elizabeth H. Crowe, Catherine Crumbo, Gamal S. Eskander, Leon
E. Everett, Linda A. Foster, Krista A. Garner, Sarah Jocelyn Greene, A. Merle Hanson,
Debra K. Hardy, Cynthia Hine, Beth Huff, Jack Hydrick, Angie Jackson, Lawrence R.
Jackson, Jr., Richard C. Johnston, Earnest J. Jones, Vickie Jones, Andrea D. Kelley, Nicole
Kendzierski, Mary Langlois, C. Todd Lewis, Robert T. Lim, Paul F. Mackey, Jr., Aureata
Majors, Timothy C. Mangrum, Bruce E. McLaughlin, Valerie Meece, Gita Mishra, Tanitha
Moncier, Sandra K. Myers, Melissa Ott, Ellen B. O'Kelley, Linda Perrin, Lisa G. Pewitt,
Kimerly A. Rigsby, M. Brent Rudder, Kyle Rybczyk, Sudha S. Saraswat, Clay D. Satterfield,
Sue E. Scheleir, Chad C. Scott, Vicki Shaub, Benjamin E. Shoemaker, Charles R. Sidberry,
Mildred P. Sizemore, Jennifer Sternberg, Alice A. Stuart, Donna Tudor, Warren Via, Mary

L. Walker, Edward D. White, Jr., Thomas C. Whitfield, Jr., David W. Yancey, Sarah C. Yeagley, Paul S. Yim

LECTURERS Christine S. Allocco, Catherine C. Berry, Cara Calloway, Darlene Dansby, Terri Duran, Linda S. Johnson, Ruth T. Knab, Mohammad Rassekhi, Kathryn R. Reese, Sharon-Lee Santos, Claire Srouji, Charlotte M. Stephenson

✿ THIS SPECIALTY prepares graduates to deliver comprehensive primary care to individuals, from infancy through adulthood. Emphasis is on acquisition of the knowledge and skills necessary for a family-centered approach to health promotion and intervention in illness. Students gain clinical experience in primary health care settings with children and adults. The preceptorship facilitates development of clinical skills that prepare the graduate for the advanced practice role of the Family Nurse Practitioner. Graduates are eligible to sit for either the American Nurses Credentialing Center (ANCC) or the American Academy of Nurse Practitioners (AANP) Family Nurse Practitioner certification exam.

Family Nurse Practitioner/ Acute Care Nurse Practitioner Emergency Care Focus

PROGRAM DIRECTORS Randolph F. R. Rasch, Joan E. King
PROGRAM COORDINATOR Jennifer L. Wilbeck

For listing of faculty for Family Nurse Practitioner/Acute Care Nurse Practitioner Emergency Care Focus, see both Family Nurse Practitioner and Acute Care Nurse Practitioner.

✿ THE MASTER of Science in Nursing dual FNP/ACNP Emergency Care focus program offers a uniquely designed five-semester curriculum for experienced R.N.s. Its foundation is the Vanderbilt University School of Nursing M.S.N. core of courses that delve into the themes and competencies that form the basis of graduate nursing education, including advanced health assessment, pathophysiology, and pharmacology.

Family Nurse Practitioner Component

During the first three semesters, students will focus on the FNP coursework and clinical rotations and develop their knowledge and skills of advanced primary care nursing practice for children, adolescents, adults and the elderly. To prepare them for a role in emergency care, the adult primary care practicum is set in an internal medicine practice providing the opportunity to work with individuals at higher levels of acuity. The FNP component

of students' education will culminate with a preceptorship that provides an immersion experience that combines theory, research and practice in an emergency care setting. Under the guidance of a clinical mentor, students will collaborate with a health care team in a primary or urgent care setting.

Acute Care Nurse Practitioner Component

Students will expand their education into the acute care arena during their fourth and fifth semesters, gaining knowledge and skills in the pathophysiology, diagnosis, pharmacologic treatment and collaborative management of adults with varied episodic and chronic health problems in acute and critical care. The ACNP component will culminate with an expert clinical preceptorship in an emergency setting.

Emergency Care Focus Component

Several courses have been designed to introduce students to the unique aspects and complexities of emergency care: Advanced Health Assessment for the FNP/ACNP, Special Topics: Concepts in Emergency Care, and Practicum in Emergency Care.

The first two semesters of the dual FNP/ACNP-emergency care focus program are offered in a traditional on-campus format (Monday through Friday). The last three semesters are offered in a modified block format which includes: (1) visits to campus 3-4 times per semester for 4-5 days, usually scheduled over a long weekend, (2) on-line conferencing, and (3) distributed learning methods allowing for continued faculty contact between sessions. Clinical placements can be arranged in the student's "home" area provided a suitable agency and preceptor are available. Sites and preceptors are subject to VUSN faculty approval.

The dual FNP/ACNP-emergency care focus program is open to R.N.s who have had at least two years of recent clinical experience. This includes diploma R.N.s, A.D.N.s, B.S.N.s, and post-master's students.

Graduates are eligible to take the American Nurses Association (ANA) Family Nurse Practitioner and Acute Care Nurse Practitioner examinations offered through the America Nurses Credentialing Center (ANCC) as well as the FNP certification examination offered by the American Academy of Nurse Practitioners.

Health Systems Management

PROGRAM DIRECTOR Bonita Pilon

PROFESSORS Linda D. Norman, Bonita Pilon

CLINICAL PROFESSORS Robert J. Hawley, Sally J. Phillips

CLINICAL ASSOCIATE PROFESSORS Chris L. Algren, Elizabeth C. Dayani, Marilyn A.

Dubree, Carol H. Eck, Catherine Garner, Richard Watters

ASSISTANT PROFESSORS Susan Cooper, Terri Crutcher, Carol Etherington, Pamela Jones, Clare J. Thomson-Smith

CLINICAL ASSISTANT PROFESSORS John Bingham, Jay Harrington, Margaret Head, Jamie E. Hopping, William Nolan, Marilyn Tavenner

INSTRUCTORS Rebecca R. Keck, Katherine C. Portis

ADJOINT INSTRUCTOR Myra M. Socher

CLINICAL INSTRUCTORS Gregg P. Allen, Debbie A. Arnow, Nikki G. Baldi, Lenys A. Biga, Martha I. Bishop, Devin S. Carr, Tammy Choate, Mary A. Duvanich, Nancye R. Feistritzer, Catherine Garner, Robin C. Ginn, Pamela K. Hoffner, Karen Hughart, Heidi N. Jacobus, Nathan J. Johnson, Susan M. Johnson, Shari Jones, Treasa Leming-Lee, D. Brent Lemonds, Wendy S. Leutgens, Marilyn C. Monk, Shelley C. Moore, Susan M. Moseley, Teresa Oates, Kathryn Payne, David R. Posch, Doris C. Quinn, Cynthia S. Sandy, Mary E. Schmidt, Debora Shiflett, Lynn Slepski, Janice M. Smith, Page Staff, Robin L. Steaban, Suzanne K. Stone-Griffith, Cynthia Waller, Cynthia R. Willis, Cynthia Winker

 THIS SPECIALTY prepares graduates for the advanced role of nursing and health care management. This specialty is designed to prepare nurses at the graduate level to manage the delivery of nursing and health care services across multiple settings and specialty areas. The curriculum provides a series of integrated learning experiences that focus on the development of individuals with keen analytic and quantitative skills who are capable of leadership and innovation in a dynamic health care system. Graduates acquire the breadth of management knowledge and skills needed to perform effectively and assume leadership positions in health care delivery organizations.

The HSM curriculum is offered in a part-time, online format only. Students may enter the program during any semester. Two or three courses are offered each semester for a total of 6 credits. During the student's last semester, two additional courses are added, bringing the total credits in that semester to 9.

Neonatal Nurse Practitioner

PROGRAM DIRECTOR Karen D'Apolito

ASSISTANT PROFESSOR Karen D'Apolito

INSTRUCTORS Michelle E. Blackwood, Teresa S. Boyer, Judy W. Christy, Melissa K. Mes-sick, Leigh Anne Murphy, Peggy Rinehart, Patti A. Scott, Anne R. Sheaves, Lisa E. White, Sharon H. Wilcox

CLINICAL INSTRUCTORS Jill B. Alliman, Bobbi J. Byrne, Gloria Cano, Rhonda L. Clifford, Fairy A. Coleman, Wakako Eklund, Colleen H. Flanders, Darrah D. Fowler, Cheryl M. Furlong, Karen Gannon, Terri T. Gay, Kathy E. Harrison, Sarah E. Hassell, Betty G. Hendel, Muhammed S. Ismail, Nancy L. Kraft, Jane C. Lebens, Wendy A. McLeskey, Susan M. Mercier, Jamie L. Nelson, Eric S. Palmer, Kelly S. Shirley, Sharon H. Wilcox

 THE NEONATAL Nurse Practitioner program (NNP) prepares Registered Nurses to become nurse practitioners whose focus is the care and management of critically ill and convalescent premature and full-term infants.

Individuals who enter this program are self-directed and excited by the challenges of nursing with special needs infant populations.

The Neonatal Nurse Practitioner program prepares Registered Nurses to become nurse practitioners whose focus is the care and management of critically ill and convalescent premature and full-term infants. Individuals who enter this program are self-directed and excited by the challenges of nursing with special needs infant populations.

Recognizing that neonatal/infant development is ongoing and cannot be separated from care, the Neonatal Nurse Practitioner program uses a developmental approach to the nursing process. Emphasis is placed on the use of theory and research findings from nursing and health-relevant fields to guide innovative nursing practice and models of health care delivery. Nursing students will learn to care for ill and convalescent neonates/infants in a variety of settings. As part of the curriculum, students have the opportunity to obtain Neonatal Resuscitation Program certification.

The clinical experiences provided to students range from the care of healthy neonates to the care of those with short- and long-term health disruptions. Sites for clinical experiences are located in secondary and tertiary sectors of the health care system. Upon graduation, students are prepared to assume entry-level roles as a neonatal nurse practitioner and to contribute to the advancement of the nursing profession and discipline. Graduates are eligible to take the National Certification Corporation (NCC) Neonatal Nurse Practitioner Certification Exam.

Eligibility Criteria

Registered Nurse Options are available to A.S.N./Diploma R.N.s and B.S.N.s who wish to pursue their M.S.N. studies to become a Neonatal Nurse Practitioner while working to meet their clinical nursing experience requirements. Please contact the admissions office staff or the program director for more information.

M.S.N. Program for B.S.N. Certificate-Prepared Neonatal Nurse Practitioners

For listing of faculty for this program, see Neonatal Nurse Practitioner above.

Faculty members have designed a program for B.S.N. Certificate-Prepared Neonatal Nurse Practitioners that recognizes course work completed in the certificate program and years of clinical experience. Eligible credit towards the M.S.N. degree will be determined using either a credit by exam and/or clinical validation system for five courses within the program.

Students with a B.S.N. can obtain a Master of Science in Nursing degree with specialization as a Neonatal Nurse Practitioner in three semesters of part-time study. Students with an A.S.N. can obtain a B.S.N. equivalent in two semesters full time, then enter the M.S.N. program.

Courses are offered in a modified format that includes three campus visits in Fall, two in Spring, and one in Summer; online conferencing; classroom video-streaming and distributed learning methods. The faculty will work with the student to arrange for a suitable preceptor in the student's home town if necessary.

Nurse-Midwifery

PROGRAM DIRECTOR Mavis N. Schorn

ASSOCIATE PROFESSOR Barbara A. Petersen

ASSISTANT PROFESSORS Michelle R. Collins, Mavis N. Schorn

ASSISTANT CLINICAL PROFESSOR Elaine M. Moore

INSTRUCTORS Susan P. Brown, Margaret H. Buxton, Andrea D. Cole, Melissa G. Davis,

Emma L. Gensert, Sharon L. Holley, Teresa A. Keller, Shantele E. Lantz, Susan Lewis,

Jacqui MacMillan-Bohler, Anne H. Miller, Samantha J. Mulder, Erin L. Pharris, Deanna C.

Pilkenton, Lisa D. Stephens, Deborah Wage, Pamela Waynick-Rogers, Tammy M. Williams

ADJOINT INSTRUCTORS Susan Cockburn, Katherine E. Eastham, Sanna Wagner, Karen Wolfe

CLINICAL INSTRUCTORS Jill B. Alliman, Sarah Alman, JoEllen Blake-Wingate, Janet L.

Brodie, Danna S. Bush, Linda Cole, Tonia L. Collins, Cynthia Early, Diane Easton, Joe

M. Edwards, Susan Fischels, Linda Foster, Rena P. Harris, Linda F. Hughlett, Angela

Long, Judith Martin, Wanda McClellan, Heather L. Miller, Vicky L. Miller, Deborah Narri-

gan, Letitia C. Rainey, Candace Riehl, Sarah S. Smith, Leona C. M. Wagner

LECTURER Julia C. Phillippi

✿ THE NURSE-MIDWIFERY specialty prepares students to manage the obstetric and primary health care needs of women across the lifespan as well as the care of the normal newborn. Nurse-midwifery courses are based on the American College of Nurse-Midwives (ACNM) "Core Competencies for Basic Midwifery Practice: May 2006," which include the "Hallmarks of Midwifery Care." Students may obtain clinical experience in a variety of nurse-midwifery practices that meet the "Standards of Midwifery Practice" of the ACNM.

Graduates will be eligible to take the American Midwifery Certification Board (AMCB) exam. The Nurse-Midwifery program is accredited by the American College of Nurse-Midwives Division of Accreditation (8403 Colesville Road, Suite 1550, Silver Spring, MD 20910-6374; phone: 240-485-1800; fax: 240-485-1818; Web: www.midwife.org).

Nurse-Midwifery/Family Nurse Practitioner

PROGRAM DIRECTORS Mavis N. Schorn, Randolph F. R. Rasch

For listing of faculty for Nurse-Midwifery/Family Nurse Practitioner, see both Nurse-Midwifery and Family Nurse Practitioner.

✿ THIS PROGRAM is an option of the Nurse-Midwifery Specialty. As a result of the Nurse-Midwifery specialty courses, students are prepared to manage the obstetric and primary health needs of women across the lifespan as well as those of normal newborn infants. Following completion of the nurse-midwifery program, students enroll in select, prescribed Family Nurse Practitioner courses. Emphasis is on expansion of the knowledge and skills required in the management of a family-centered approach to health promotion, risk reduction, and intervention in illness. Through the combination of Nurse-Midwifery and Family Nurse-Practitioner specialties, the Family Nurse-Midwife graduates are prepared as an advanced practice nurse and midwife to deliver comprehensive primary care to individuals from preconception through adulthood.

Students first complete nurse-midwifery requirements, and are eligible to take the American Midwifery Certification Board (AMCB) exam. Following completion of the Family Nurse Practitioner courses, usually in two additional semesters, graduates are then eligible to complete either the American Nurses Credentialing Center (ANCC) or the American Academy of Nurse Practitioners (AANP) Family Nurse Practitioner certification examination. The Nurse-Midwifery Program is accredited by the American College of Nurse-Midwives Division of Accreditation (8403 Colesville Road, Suite 1550, Silver Spring, MD 20910-6374; phone: 240-485-1800; fax: 240-485-1818; Web: www.midwife.org).

Nursing Informatics

PROGRAM DIRECTOR Patricia Trangenstein

PROFESSORS Jeff Gordon, Susan Newbold, Patricia Trangenstein, Elizabeth Weiner

CLINICAL PROFESSORS Nancy M. Lorenzi, Edwin J. Olsen

✿ THE NURSING Informatics program at Vanderbilt prepares advanced practice nurses to serve the profession of nursing by supporting the information processing needs of patient care and management. Nursing informatics is the specialty that integrates nursing science, computer science, and information science in identifying, collecting, processing, and managing data and information to support nursing practice, administration, education, research, and the expansion of nursing knowledge. Graduates of this

program are known as informatics nurse specialists, recognizing that the person is both a nurse and an informaticist. The informatics nurse specialist is one of the specialties recognized by the American Nurses Credentialing Center with certification via computer-based testing.

As with all nursing specialties, students are required to take the 10 hours of nursing core courses currently prescribed by the faculty. Other core courses are essential in the preparation for more in-depth study in a focus area of concentration. These major core courses present the basics of the informatics area, with cross discipline fertilization from Biomedical Informatics and Information Technology management. The nursing informatics area of specialization is further refined in the following two areas:

Area I. Clinical Systems

Hospital information systems, electronic patient records, order-entry and reminder/alerting systems, clinical pathways, nomenclature, coding methods, standards, natural language understanding and processing of clinical records, computer record confidentiality and security.

Area II. Educational Informatics

Computer assisted learning technologies, multimedia collection and cataloguing, strategic planning for technology, evaluation of technology impact, graphics and database tools, basic Web page development, principles of online learning, bridging education with practice and research.

Pediatric Nurse Practitioner

Primary Care and Acute Care Tracks

PROGRAM DIRECTOR Terry Witherington

PROFESSORS Mary Jo Gilmer, Lynda L. LaMontagne

CLINICAL PROFESSORS John W. Greene, John A. Phillips III, Churku M. Reddy, Patricia C. Temple

CLINICAL ASSOCIATE PROFESSORS Ovidio B. Bermudez, Gerald B. Hickson, Brahm Parsh

CLINICAL ASSISTANT PROFESSORS Anne Marie Flores, Joseph Gigante, Terrell Smith

INSTRUCTORS Sheree Allen, Carl Anderson, Jennifer C. Anderson, Margaret S. Anderson, Carly M. Bhawe, Kristin C. Campbell, Susan P. Conrad, Beverly M. Cotton, Cynthia Y.

Driskill, Heather Flynn, Mary McCasland, Amy M. Edwards, Stacy L. Hawkins, Lani Liehr,

Kari A. Littrell, Brittany H. Nelson, LaTeesa Posey-Edwards, Agnes Read, Jacquelyn A.

Reeves, Patsy C. Trimble, Terry Witherington, Sarah Wray

CLINICAL INSTRUCTORS Kathleen C. Byington, Priscilla Condon, David E. Danhauer,

Monica Deshpande, Patricia L. Givens, Kathryn Green, John W. Greene, James R. Hanley,

Lisa K. Hoehn, Ann M. Johnson, Diane Lee-Smith, Timothy C. Mangrum, Jonna R.

McCracken, Lee Anne O'Brien, Kimberly L. Ray, Sue Ross, Rebekah Shreve, Tena A.

Simmons, John C. Taylor, Jerome W. Thompson, Crystal Vernon, Laura S. Winslow,

Kenneth N. Wyatt

LECTURERS Karen T. Jenks, Emily Ann Pope

✿ THE PEDIATRIC Nurse Practitioner (PNP) specialty is designed to prepare advanced practice nurses to provide care for children from birth to twenty-one years of age, and in special situations, to individuals older than the age of twenty-one in a variety of pediatric settings. Students have the option of choosing one of two tracks: the Pediatric Nurse Practitioner, Primary Care (PNP-PC) track or the Pediatric Nurse Practitioner, Acute Care (PNP-AC) track.

The Pediatric Nurse Practitioner Primary Care track provides a broad theoretical and research foundation in advanced concepts of parent, child, and adolescent nursing. Clinical experiences occur across a variety of settings and focus on providing primary care to children of all ages. This track is available for students with or without a nursing background. A post-master's option is available, and an individualized program of study will be developed based on the student's transcript and courses needed to qualify for the Pediatric Nurse Practitioner Primary Care Certification exam.

The Pediatric Nurse Practitioner, Acute Care (PNP-AC) track is designed to prepare pediatric nurse practitioners to provide care for acutely, critically, and chronically ill children and their families. Clinical experiences are arranged across a variety of inpatient hospital settings and include pediatric intensive care units, emergency departments, and sub-specialty clinics. Primary Care Pediatric Nurse Practitioners working in an acute care setting who are interested in meeting the qualifications for the PNP-AC Certification exam are encouraged to apply for the post-master's curriculum in this specialty track, which can be completed in two semesters of part-time study. This track is available for R.N.s who have a minimum of one year of acute care experience with children. A post-master's option is available and an individualized curriculum will be developed, based on courses that will transfer and what is required for pediatric nurse practitioner acute care certification.

Psychiatric–Mental Health Nurse Practitioner

PROGRAM DIRECTOR Susie Adams

PROFESSOR EMERITA Joyce K. Laben

PROFESSOR Vaughn G. Sinclair

CLINICAL PROFESSOR Ginger Manley

ASSOCIATE PROFESSOR Susan Adams

CLINICAL ASSOCIATE PROFESSORS Gloria W. Calhoun, Mary Fern Richie

ASSISTANT PROFESSORS Sandra S. Seidel, Jennifer Scroggie, Karen L. Starr

CLINICAL ASSISTANT PROFESSORS Marilynn L. Bodie, Mary Beth Hogan, Alan Lynch,

Debra J. Partee, Zia Wahid

INSTRUCTORS Rodney S. Adams, Susan M. Bruer, Edith E. Cloyd, Ramona L. Galbreath, Lisa N. Hockersmith, Theresa Inott, Michelle A. Martens, Gretchen Rauter, Dawn M. Vanderhoef, Christopher White

CLINICAL INSTRUCTORS Mary Jane Allen, Alice Bernet, Deborah Bradford, Kiersten Brown, Ann S. Cross, Frances Edwards, Taylor C. Fife, Patricia H. Gaille, Christina Henry, Adrienne W. Hollis, La'Wanda Jenkins, Karen T. Jenks, Donna Lynch, Peggy Marion, John J. Martens, Lynn McDonald, David W. McMillan, Jan C. Osborne, Melissa Ott, Amanda L. Pendley, April Ramage, Kenneth M. Sakauye, William David Smith, Cynthia H. Sneed, M. Melissa Towry, Walter F. Wilson, Mary A. Woodward-Smith, Paula Yelverton, Jane C. Zibelin

LECTURERS Jean Blackburn, Carol Groninger, Carly W. McNeill, Melissa Brown Paty

 THIS SPECIALTY focuses on the mental health care needs of individuals across the life-span within the context of their environment. Course content and clinical practica prepare students to use clinical judgment and critical thinking in the performance of comprehensive (physical and mental health) assessments, differential diagnoses, prescription of psychopharmacologic agents, and non-pharmacologic interventions such as case management, individual, group, and family psychotherapy. Students may select clinical sites with an emphasis on child-adolescent, adult, forensic, or geriatric populations. Legal, ethical, social, cultural, financial, and policy issues that impact the delivery of mental health services and the PMHNP role are integrated throughout the curriculum.

Graduates of this program will be eligible to take the American Nurses Credentialing Center (ANCC) certification exams for either the Adult or Family Psychiatric–Mental Health Nurse Practitioner, depending on their area of clinical focus. Additionally, this program provides weekly psychotherapy supervision and clinical experience that meet the eligibility requirements for graduates to take the ANCC certification exams for either the Adult or Child-Adolescent Psychiatric and Mental Health Clinical Nurse Specialist, depending on their area of clinical focus.

Women's Health Nurse Practitioner

PROGRAM DIRECTOR Jane B. Daddario

PROFESSOR Royanne A. Moore

CLINICAL PROFESSORS Frank H. Boehm, James F. Daniell, Melvin L. Elson

ASSOCIATE PROFESSOR Jane B. Daddario

CLINICAL ASSOCIATE PROFESSORS Sandra Averitt, Joseph P. Bruner

ASSISTANT PROFESSOR Michele S. Salisbury

CLINICAL ASSISTANT PROFESSORS Ted L. Anderson, Barry K. Jarnagin, Bryan R. Kurtz, Jo M. Kendrick

INSTRUCTORS Suzanne Baird, Alison B. Barlow, Mary Ellen Egger, Lisa C. Fournace,

Michelle Frisbie, Elizabeth Hall, Deborah A. Jones, Tamara Keown, Lucy Koroma,

Virginia A. Moore, Tracie R. Thibault, Laurie A. Tompkins, Penny Waugh, Tracie E. Wilder

ADJOINT INSTRUCTORS Cheryl W. Major, Tracie R. Ralph, Hope B. Wood

CLINICAL INSTRUCTORS Mohammad Arshad, Alison B. Barlow, Julie B. Barnes, Lenys A. Biga, Susan W. Caro, Carlotta Crawford, Mary E. Dabrowiak, Rodney Deal, Dana L. DeMoss, Cathy A. Deppen, Caroline V. Duley, Joe M. Edwards, Gertrude I. Fricko-Wright, Gregory A. Gapp, Cheryl A. Glass, Rhonda T. Halcomb, Elizabeth D. Hall, Angela Hammond, Susan S. Hargrove, Tracie Henry, Elizabeth A. Huff, Tamara Keown, Jacqueline J. Koss, Bryan R. Kurtz, Heather Lambert, James H. Lindsay, Lisa K. Mandeville, Carol H. McCulough, William D. McIntosh, S. Houston Moran, Jennifer M. Pollice-Meservy, Robin E. Mutz, Angela F. Sims, Jennifer Barnes Smith, John V. Spencer, Lisa Staggs, Nancy S. Townsend, Nanette Troiano, Hope Wood

LECTURERS Elizabeth K. Hargis, Margaret Babb Kennedy, Lindsey M. Waddell

✿ THE WOMEN'S HEALTH Nurse Practitioner specialty begins with the study of gynecologic, well-woman care and continues with the study of healthy childbearing women. Emphasis is on health maintenance of women throughout the life span. This program prepares students for entry level advanced practice as a Women's Health Nurse Practitioner. A focus on Critical Care Obstetrical Nursing is open to a limited number of students who have practiced as Registered Nurses.

Upon completion of the program, the student will be eligible to sit for the National Certification Corporation Women's Health Nurse Practitioner exam.

M.S.N. Program for B.S.N. Certificate-Prepared Women's Health Nurse Practitioners Who Live at a Distance

For listing of faculty for this program, see Women's Health Nurse Practitioner.

Faculty members have designed a program for B.S.N. Certificate-Prepared Women's Health Nurse Practitioners that recognizes course work completed in the certificate program and years of clinical experience. Through a portfolio analysis of certificate course work, résumé, and college transcripts, the faculty will review course work and work experience for eligible credit towards the M.S.N. requirements.

Students will be able to obtain a Master of Science degree in Nursing with a specialization in Women's Health in three semesters of part-time course work. Our courses are offered in a modified format that includes campus visits one time per semester for 4-5 days, online conferencing, video-streaming, and distributed learning methods.

Women's Health Nurse Practitioner/ Adult Nurse Practitioner

PROGRAM DIRECTOR Jane B. Daddario

For listing of faculty for Women's Health Nurse Practitioner/Adult Health Nurse Practitioner, see both Women's Health Nurse Practitioner and Adult Nurse Practitioner.

✿ THE WOMEN'S HEALTH Nurse Practitioner (WHNP)/Adult Nurse Practitioner (ANP) Dual Focus Program is an exciting opportunity for individuals to gain dual certification in both specialties so they can meet the unique health care needs of women as well as primary health care needs of all adults as they pass from adolescence through the advanced years.

The WHNP/ANP program addresses a range of women's health issues, including normal pregnancy, prenatal management, well-woman health care and menopause. In addition, it provides a broad foundation in adult primary care with a significant emphasis on disease prevention and health promotion. Students gain an understanding of health care delivery systems in this country. They gain the knowledge and skills necessary to assess, diagnose and manage common acute and chronic health problems of adults, including the unique aspects related to women's health. In addition, they will be prepared to educate and counsel patients on health maintenance and disease prevention.

Students will learn from a group of professional faculty members who combine classroom instruction with hands-on clinical experience. Graduates of this program have the opportunity to gain dual certification as a Women's Health Nurse Practitioner through the National Certification Corporation (NCC) and an Adult Nurse Practitioner through the American Nurses Credentialing Center (ANCC). As advanced practice nurses, they can practice in various health care settings, including collaborative physician internal medicine and women's health practices, women's health clinics, and hospitals.

Nurse practitioners who are currently certified as Women's Health Nurse Practitioners and who wish to return for a post master's option in the Adult Nurse Practitioner program may submit an educational portfolio for review and determination of additional required course work.

The WHNP/ANP program requires an additional semester of full-time course work. The length of the specialty year is four full-time semesters.

Joint M.S.N./M.T.S. and M.S.N./M.Div. Programs

✿ THE M.S.N./M.T.S. and M.S.N./M.Div. degrees represent the Master of Science in Nursing, the Master of Theological Studies, and the Master of Divinity. These joint degrees provide the potential to attract outstanding students to both schools and will benefit both schools, encouraging interdisciplinary work and intra-school collaboration.

Students will apply to each school separately and must be accepted by both to pursue the joint degree. Ideally, students will apply for joint degree status prior to enrolling in either program. Each school will receive student tuition and provide financial aid, if any, during those semesters in which the student is registered for courses in the respective school.

M.S.N./M.T.S. Degrees

The M.S.N./M.T.S. program can usually be completed in three years (see below) for students with a prior B.S.N. and four years for students requiring the V.U.S.N. pre-specialty year. A student must be registered as a full-time student in the Divinity School for at least three semesters and in the School of Nursing for at least two semesters. A student will complete 51 hours for the M.T.S. and 39 hours for the M.S.N. (with an additional year's work for those requiring the pre-specialty year). Nine (9) elective hours from the total 51 M.T.S. program (Divinity hours) will be from the School of Nursing. Zero to 6 hours from the total 39 M.S.N. program (School of Nursing hours) will be from the Divinity School, with hours varying depending on the student's major area of specialty. If the student elects to participate in field education experiences, students may be able to share V.U.S.N. Clinical Preceptorship requirements. Any awarding of joint credit will require approval of both V.D.S. Field Education and V.U.S.N. Clinical Preceptorship programs.

For R.N. and Non-R.N. Pre-Specialty Students

Year One: V.U.S.N. Pre-Specialty Year
 Year Two: V.D.S.
 Year Three: V.U.S.N. Specialty Year
 Year Four: V.D.S.

For Direct Entries to V.U.S.N. (Students with a B.S.N. degree)

Year One: V.D.S.
 Year Two: V.U.S.N. Specialty Year
 Year Three: V.D.S.

M.S.N./M.Div. Degrees

The M.S.N./M.Div. program can usually be completed in four years for students with a prior B.S.N. and five for students requiring the V.U.S.N. Pre-Specialty Year (see below). A student must be registered as a full time student in the Divinity School for at least five semesters and in the School of Nursing for at least two semesters. A student will complete 84 hours for the M.Div. and 39 hours for the M.S.N. (with an additional year's work for those requiring the pre-specialty year). Twelve (12) elective hours from the total 84 M.Div. program (Divinity hours) will be from the School of Nursing. Zero to 6 hours from the total 39 M.S.N. program (School of Nursing hours) will be from the Divinity School, with hours varying depending on the student's major area of specialty. Under certain circumstances, students may be able to share V.U.S.N. and V.D.S. credit for V.D.S. Field Education requirements and V.U.S.N. Clinical Preceptorship requirements.

For R.N. and Non-R.N. Pre-Specialty Students

Year One: V.U.S.N. Pre-Specialty Year
 Year Two: V.D.S.
 Year Three: V.U.S.N. Specialty Year
 Year Four: V.D.S.
 Year Five: V.D.S.

For Direct Entries to V.U.S.N.

(Students with a B.S.N. degree)

Year One: V.D.S.
 Year Two: V.U.S.N. Specialty Year
 Year Three: V.D.S.
 Year Four: V.D.S.

Students accepted to dual degree status should arrange an appointment with the advisors from both schools as soon as possible to develop a comprehensive plan of studies.

Curriculum Planning

Individual curriculum plans for joint degree students will be planned by the student's advisors from both schools in view of the student's goals, background, academic accomplishments, and program/degree choices. Such a curriculum plan will detail full or part time status, the school to be attended each year or semester, clinical and field education plans, electives, and courses to be shared by both programs. Such a plan is subject to revision as the student better defines his/her professional and vocational aspirations.

Specialist Nursing Curriculum

Specialty Courses

Acute Care Nurse Practitioner

Fall I

- N300** Theoretical Foundations of Advanced Nursing Practice (2 credit hours)
N305b Advanced Health Assessment Applications for Acute Care Nurse Practitioners (1 credit hour)
N305f Advanced Health Assessment and Clinical Reasoning for the Acute Care Nurse Practitioner (3 credit hours)
N306a Advanced Physiological and Pathophysiologic Foundations of Acute Care (4 credit hours)
N307c Advanced Pharmacotherapeutics for Acute Care Nurse Practitioners (3 credit hours)
N340a Pathophysiology and Collaborative Management in Acute Care I (3 credit hours)

Spring II

- N301** Research Methods for Advanced Nursing Practice (3 credit hours)
N340b Pathophysiology and Collaborative Management in Acute Care II (3 credit hours)
N342a Acute Care Nurse Practitioner Practicum (4 credit hours)
Elective (2 credit hours)

Summer III

- N302** Theory, Research, and Advanced Nursing Practice: Integration and Application (2 credit hours)
N303 Health Care Delivery Systems (2 credit hours)
N304 Transitions to the Advanced Practice Role (1 credit hour)
N340c Pathophysiology and Collaborative Management in Acute Care III (2 credit hours)
N343 Acute Care Nurse Practitioner Preceptorship (4 credit hours)

Adult Nurse Practitioner/Cardiovascular Disease Prevention and Management

Fall I

- N300** Theoretical Foundations of Advanced Nursing Practice (2 credit hours)
N305a Advanced Health Assessment and Clinical Reasoning (3 credit hours)
N305b Advanced Health Assessment Applications for the Adult Nurse Practitioner (1 credit hour)
N307 Advanced Pharmacotherapeutics (3 credit hours)
N308 Pathophysiologic Concepts (3 credit hours)
N309a Advanced Practice Nursing in Primary Care of the Adult (3 credit hours)

Spring II

- N301** Research Methods for Advanced Nursing Practice (3 credit hours)
N309c Advanced Practice Nursing in Primary Care of the Adolescent (1 credit hour)
N309d Advanced Practice Nursing in Primary Care of the Elderly (1 credit hour)
N363b Practicum in Primary Health Care of the Adult for the ANP (3 credit hours)
N322a Principles of Cardiovascular Health I (2 credit hours)
N323 Practicum in Cardiovascular Health (3 credit hours)

Summer III

- N302** Theory, Research and Advanced Nursing Practice: Integration and Application (2 credit hours)
N303 Health Care Delivery Systems (2 credit hours)
N304 Transitions to the Advanced Practice Role (1 credit hour)
N322b Principles of Cardiovascular Health II (2 credit hours)
N365 Adult Nurse Practitioner Preceptorship (3 credit hours)
Elective (1 credit hour)

*Adult Nurse Practitioner/Forensic Nursing***Fall I**

- N300** Theoretical Foundations of Advanced Nursing Practice (2 credit hours)
N305a Advanced Health Assessment and Clinical Reasoning (3 credit hours)
N305b Advanced Health Assessment Applications for the Adult Nurse Practitioner (1 credit hour)
N307 Advanced Pharmacotherapeutics (3 credit hours)
N308 Pathophysiologic Concepts (3 credit hours)
N309a Advanced Practice Nursing in Primary Care of the Adult (3 credit hours)

Spring II

- N301** Research Methods for Advanced Nursing Practice (3 credit hours)
N309c Advanced Practice Nursing in Primary Care of the Adolescent (1 credit hour)
N309d Advanced Practice Nursing in Primary Care of the Elderly (1 credit hour)
N363b Practicum in Primary Health Care of the Adult for the Adult Nurse Practitioner (3 credit hours)
N366a Fundamentals of Forensic Nursing (2 credit hours)
N367 Practicum in Forensic Health (3 credit hours)

Summer III

- N302** Theory, Research, and Advanced Nursing Practice: Integration and Application (2 credit hours)
N303 Health Care Delivery Systems (2 credit hours)
N304 Transitions to the Advanced Practice Role (1 credit hour)
N365 Adult Nurse Practitioner Preceptorship (3 credit hours)

- N366b** Concepts and Issues in Forensic Nursing (2 credit hours)
Elective (1 credit hour)

Adult Nurse Practitioner/Gerontological Nurse Practitioner

Fall I

- N300** Theoretical Foundations of Advanced Nursing Practice (2 credit hours)
N305a Advanced Health Assessment and Clinical Reasoning (3 credit hours)
N305b Advanced Health Assessment Applications for the Adult Nurse Practitioner (1 credit hour)
N307 Advanced Pharmacotherapeutics (3 credit hours)
N308 Pathophysiologic Concepts (3 credit hours)
N309a Advanced Practice Nursing in Primary Care of the Adult (3 credit hours)

Spring II

- N301** Research Methods for Advanced Nursing Practice (3 credit hours)
N309c Advanced Practice Nursing in Primary Care of the Adolescent (1 credit hour)
N309d Advanced Practice Nursing in Primary Care of the Elderly (1 credit hour)
N363b Practicum in Primary Health Care of the Adult for the ANP (3 credit hours)
N320a Principles of Older Adult Health I: Health Care Management of the Aged (2 credit hours)
N321 Practicum in Older Adult Health (3 credit hours)

Summer III

- N302** Theory, Research, and Advanced Nursing Practice: Integration and Application (2 credit hours)
N303 Health Care Delivery Systems (2 credit hours)
N304 Transitions to the Advanced Practice Role (1 credit hour)
N320b Principles of Older Adult Health II (2 credit hours)
N365 Adult Nurse Practitioner Preceptorship (3 credit hours)
Elective (1 credit hour)

Adult Nurse Practitioner/Palliative Care

Fall I

- N300** Theoretical Foundations of Advanced Nursing Practice (2 credit hours)
N305a Advanced Health Assessment and Clinical Reasoning (3 credit hours)
N305b Advanced Health Assessment Applications for the Adult Nurse Practitioner (1 credit hour)
N307 Advanced Pharmacotherapeutics (3 credit hours)
N308 Pathophysiologic Concepts (3 credit hours)
N309a Advanced Practice Nursing in Primary Care of the Adult (3 credit hours)

Spring II

- N301** Research Methods for Advanced Nursing Practice (3 credit hours)
N309c Advanced Practice Nursing in Primary Care of the Adolescent (1 credit hour)
N309d Advanced Practice Nursing in Primary Care of the Elderly (1 credit hour)
N325a Palliative Care I: Advanced Illness and Palliative Care (2 credit hours)
N325c Practicum in Palliative Care (3 credit hours)
N363b Practicum in Primary Health Care of the Adult for the ANP (3 credit hours)

Summer III

- N302** Theory, Research, and Advanced Nursing Practice: Integration and Application (2 credit hours)
N303 Health Care Delivery Systems (2 credit hours)
N304 Transitions to the Advanced Practice Role (1 credit hour)
N325b Palliative Care II: Multidisciplinary Aspects of Loss, Grief, Death, and Bereavement (2 credit hours)
N365 Adult Nurse Practitioner Preceptorship (3 credit hours)
 Elective (1 credit hour)

*Clinical Management (Pediatric Acute Care Focus)***Fall I**

- N300** Theoretical Foundations of Advanced Nursing Practice (2 credit hours)
N303 Health Care Delivery Systems (2 credit hours)
N305d Advanced Health Assessment in Family-Centered Pediatric Practice (2 credit hours)
N305e Advanced Health Assessment Applications for the Pediatric Nurse Practitioner (1 credit hour)
N308 Pathophysiologic Concepts (3 credit hours)
 Independent Study (1 credit hour)

Spring II

- N301** Research Methods for Advanced Nursing Practice (3 credit hours)
N304c Teaching/Learning Methodology and Strategies (1 credit hour)
N307e Advanced Pharmacotherapeutics in Pediatrics (3 credit hours)
N347c Pathophysiology and Collaborative Management in Pediatrics for Clinical Management I (3 credit hours)
N374 Population Care Management (3 credit hours)
N376 Clinical Program Development and Evaluation (2 credit hours)

Summer III

- N302** Theory, Research, and Advanced Nursing Practice: Integration and Application (2 credit hours)
N304 Transitions to the Advanced Practice Role (1 credit hours)
N347d Pathophysiology and Collaborative Management in Pediatrics for Clinical Management I (3 credit hours)

- N373** Strategies for Administrative/Clinical Decision Making (2 credit hours)
N377a Expert Clinical Care Preceptorship for the Clinical Nurse Specialists (5 credit hours)
 OR
N377b Expert Clinical Care Preceptorship for the Clinical Nurse Leaders (5 credit hours)

Clinical Management (Medical/Surgical Focus)

Fall I

- N300** Theoretical Foundations of Advanced Nursing Practice (2 credit hours)
N303 Health Care Delivery Systems (2 credit hours)
N305a Advanced Health Assessment and Clinical Reasoning (3 credit hours)
N306a Advanced Physiologic and Pathophysiologic Foundations of Acute Care (4 credit hours)
N307c Advanced Pharmacotherapeutics for Acute Care Nurse Practitioners (3 credit hours)

Spring II

- N301** Research Methods for Advanced Nursing Practice (3 credit hours)
N304c Teaching/Learning Methodology and Strategies (1 credit hour)
N305b Advanced Health Assessment and Applications for the Acute Care Nurse Practitioner (1 credit hour)
N347a Pathophysiology and Collaborative Management in Acute Care for Clinical Management II (3 credit hours)
N374 Population Care Management (3 credit hours)
N376 Clinical Program Development and Evaluation (2 credit hours)

Summer III

- N302** Theory, Research, and Advanced Nursing Practice: Integration and Application (2 credit hours)
N304 Transitions to the Advanced Practice Role (1 credit hours)
N347d Pathophysiology and Collaborative Management in Acute Care for Clinical Management II (3 credit hours)
N373 Strategies for Administrative/Clinical Decision Making (2 credit hours)
N377a Expert Clinical Care Preceptorship for the Clinical Nurse Specialists (5 credit hours)
 Or
N377b Expert Clinical Care Preceptorship for the Clinical Nurse Leaders (5 credit hours)

Clinical Research Management

The Clinical Research Management Master of Science in Nursing degree program is 39 credit hours. Students will take two or three courses per semester for a total of 6 credits. During the last semester, two additional courses are added for a total of 9 credit hours.

- N300** Theoretical Foundations of Advanced Nursing Practice (2 credit hours)
N301 Research Methods for Advanced Nursing Practice (3 credit hours)
N302 Theory, Research, and Advanced Nursing Practice: Integration and Application (2 credit hours)

N303	Health Care Delivery Systems (2 credit hours)
N304	Transitions to the Advanced Practice3 Role (1 credit hour)
N307	Advanced Pharmacotherapeutics (2 credit hours)
N308	Pathophysiologic Concepts (3 credit hours)
N373	Strategies for Administrative & Clinical Decision Making (3 credit hours)
N380	Organizational Dynamics (3 credit hours)
N381w	Project Management (3 credit hours)
N381z	Informatics and Clinical Research Management (2 credit hours)
N385b	Healthcare Financial Management (2 credit hours)
N391a	Clinical Research Management I: Foundations of Clinical Research Management (3 credit hours)
N391b	Clinical Research Management II: Clinical Trial Management and Administration (3 credit hours)
N391c	Clinical Research Management Practicum I (2 credit hours)
N391d	Clinical Research Management Practicum II (3 credit hours)

Family Nurse Practitioner

Fall I

N300	Theoretical Foundations of Advanced Nursing Practice (2 credit hours)
N305a	Advanced Health Assessment and Clinical Reasoning (3 credit hours)
N305b	Advanced Health Assessment Applications for the Family Nurse Practitioner (1 credit hour)
N308	Pathophysiologic Concepts (3 credit hours)
N309b	Advanced Practice Nursing in Primary Care of the Child (2 credit hours)
N361a	Family Nurse Practitioner Issues in Primary Care (2 credit hours)
N361b	Health Promotion Across the Lifespan (2 credit hours)

Spring II

N301	Research Methods for Advanced Nursing Practice (3 credit hours)
N307	Advanced Pharmacotherapeutics (3 credit hours)
N309a	Advanced Practice Nursing in Primary Care of the Adult (3 credit hours)
N309c	Advanced Practice Nursing in Primary Care of the Adolescent (1 credit hour)
N309d	Advanced Practice Nursing in Primary Care of the Elderly (1 credit hour)
N362	Practicum in Primary Health Care of the Child and Adolescent (2 credit hours)

Summer III

N302	Theory, Research and Advanced Nursing Practice: Integration and Application (2 credit hours)
N303	Health Care Delivery Systems (2 credit hours)
N304	Transitions to the Advanced Practice Role (1 credit hour)
N363a	Practicum in the Primary Health Care of the Adult for the FNP (3 credit hours)
N364	Family Nurse Practitioner Preceptorship (4 credit hours)

*Family Nurse Practitioner/Acute Care Nurse Practitioner: Emergency Care Focus***Fall I**

- N300** Theoretical Foundations of Advanced Nursing Practice (2 credit hours)
N305b Advanced Health Assessment Applications for the Family Nurse Practitioner/Acute Care Nurse Practitioner (1 credit hour)
N305f Advanced Health Assessment and Clinical Reasoning (3 credit hours)
N308 Pathophysiologic Concepts (3 credit hours)
N309b Advanced Practice Nursing in Primary Care of the Child (2 credit hours)
N361a Family Nurse Practitioner Issues in Primary Care (2 credit hours)
N361b Health Promotion Across the Lifespan (2 credit hours)

Spring II

- N301** Research Methods for Advanced Nursing Practice (3 credit hours)
N307 Advanced Pharmacotherapeutics (3 credit hours)
N309a Advanced Practice Nursing in Primary Care of the Adult (3 credit hours)
N309c Advanced Practice Nursing in Primary Care of the Adolescent (1 credit hour)
N309d Advanced Practice Nursing in Primary Care of the Elderly (1 credit hour)
N362 Practicum in Primary Health Care of the Child and Adolescent (2 credit hours)

Summer III

- N302** Theory, Research and Advanced Nursing Practice: Integration and Application (2 credit hours)
N303 Health Care Delivery Systems (2 credit hours)
N304 Transitions to the Advanced Practice Role (1 credit hour)
N363c Practicum in the Primary Health Care of the Adult (3 credit hours)
N364a Family Nurse Practitioner Preceptorship (3 credit hours)
N396f Special Topics: Concepts in Emergency Nursing (2 credit hours)

Fall IV

- N306a** Advanced Physiologic and Pathophysiologic Foundations in Acute Care (4 credit hours)
N307c Advanced Pharmacotherapeutics for Acute Care Nurse Practitioner (3 credit hours)
N340a Pathophysiology and Collaborative Management in Acute Care (3 credit hours)
N342b Acute Care Practitioner Practicum (2 credit hours)

Spring V

- N340b** Pathophysiology and Collaborative Management in Acute Care II (3 credit hours)
N340c Pathophysiology and Collaborative Management in Acute Care III (2 credit hours)
N343 Acute Care Nurse Practitioner Preceptorship (4 credit hours)
N397 Practicum in Emergency Care (2 credit hours)

Health Systems Management

The Health Systems Management Master of Science in Nursing degree program is 39 credit hours, or 15 courses. Students will take two to four courses per semester, and each course will be four to seven weeks in length. The program can be completed in two years of part-time study. Students can begin the program any semester.

- N300** Theoretical Foundations of Advanced Nursing Practice (2 credit hours)
4 weeks in length
- N301** Research Methods for Advanced Nursing Practice (3 credit hours)
- N303** Health Care Delivery Systems (2 credit hours) 4 weeks in length
- N376** Program Development and Evaluation (3 credit hours)
- N380** Organizational Dynamics (3 credit hours)
- N381a** Introduction to Health Informatics (3 credit hours)
- N382** Leadership (3 credit hours)
- N383** Continuous Quality Improvement and Outcomes Measures (2 credit hours)
4 weeks in length
- N385a** Health Care Financial Management (3 credit hours)
- N388** Management Strategies for Health Care Systems (3 credit hours)
- N389** Health Care Management of Populations (3 credit hours)

Beginning in summer 2007, the following courses are offered each semester and are open to students who are in their last semester.

- N302** Theory, Research, and Advanced Nursing Practice: Integration and Application
(2 credit hours)
- N304** Transitions to the Advanced Practice Role (1 credit hour)
- N386** Management Practicum I (3 credit hours)
- N387** Management Practicum II (3 credit hours)

Neonatal Nurse Practitioner

Fall I

- N300** Theoretical Foundations of Advanced Nursing Practice (2 credit hours)
- N305c** Advanced Neonatal Health Assessment (3 credit hours)
- N306c** Developmental/Neonatal Physiology (3 credit hours)
- N316** Theoretical Foundations of Neonatal Care (2 credit hours)
- N317a** Neonatal Pathophysiology and Management I (3 credit hours)

Spring II

- N301** Research Methods for Advanced Nursing Practice (3 credit hours)
- N307d** Advanced Neonatal Pharmacotherapeutics (3 credit hours)
- N315** Essential Components of Neonatal Intensive Care Nursing and Introduction to
Advanced Practice Neonatal Nursing Skills (3 credit hours)
- N317b** Neonatal Pathophysiology and Management II (3 credit hours)
- N318** Neonatal Practicum (3 credit hours)

Summer III

- N302** Theory, Research, and Advanced Nursing Practice: Integration and Application (2 credit hours)
N303 Health Care Delivery Systems (2 credit hours)
N304 Transitions to the Advanced Practice Role (1 credit)
N319 Neonatal Preceptorship (6 credit hours)

*M.S.N. Program for B.S.N. Certificate-Prepared Neonatal Nurse Practitioners***Fall I—7 credits mandatory; 6 credits by exam**

- N300** Theoretical Foundations of Advanced Nursing Practice (2 credit hours)
N306c Developmental/Neonatal Physiology (3 credit hours)
N316 Theoretical Foundations of Neonatal Care (2 credit hours)
N305c Neonatal Health Assessment (3 credit hours) – Credit by exam (written and demonstration)
N317a Neonatal Pathophysiology and Management I (3 credit hours)—Credit by written exam

Spring II—6 credits mandatory; 9 credits by exam

- N301** Research Methods for Advanced Nursing Practice (3 credit hours)
N307d Advanced Neonatal Pharmacotherapeutics (3 credit hours)
N315 Essential Components of Neonatal Intensive Care Nursing (3 credit hours)—Credit by validation (completion of procedure checklist)
N317b Neonatal Pathophysiology and Management II (3 credit hours) – credit by written exam
N318 Neonatal Practicum (3 credit hours) – Credit by validation (completion of detailed checklist)

Summer III—7 credits mandatory; 4 credits by exam

- N302** Theory, Research and Advanced Nursing Practice: Integration and Application (2 credit hours)
N303 Health Care Delivery Systems (2 credit hours)
N304 Transitions to the Advanced Practice Role (1 credit hour)
N319 Neonatal Preceptorship (6 credit hours)—4 credits by validation (completion of detailed checklist) and 2 credits by integration using case studies

*Nurse-Midwifery***Fall I**

- N300** Theoretical Foundations of Advanced Nursing Practice (2 credit hours)
N305a Advanced Health Assessment and Clinical Reasoning (3 credit hours)
N305b Advanced Health Assessment Applications for Nurse-Midwifery (1 credit hour)
N306b Reproductive Anatomy and Physiology (2 credit hours)
N308 Pathophysiologic Concepts (3 credit hours)
N327a Women's Health for Advanced Practice Nursing I (3 credit hours)
N333 The Evolution of Midwifery in America (2 credit hours)

Spring II

- N301** Research Methods for Advanced Nursing Practice (3 credit hours)
N307 Advanced Pharmacotherapeutics (3 credit hours)
N309a Advanced Practice Nursing in Primary Care of the Adult (3 credit hours)
N330 Antepartal Care for Nurse-Midwifery (3 credit hours)
N331 Nurse-Midwifery Practicum I (3 credit hours)

Summer III

- N302** Theory, Research and Advanced Nursing Practice: Integration and Application (2 credit hours)
N303 Health Care Delivery Systems (2 credit hours)
N304 Transitions to the Advanced Practice Role (1 credit hour)
N334 Skills for Nurse-Midwifery (1 credit hour)
N335 Practicum in Intrapartum/Postpartum Nurse-Midwifery Care (3 credit hours)
N336 Intrapartum/Postpartum Nurse-Midwifery Care (4 credit hours)
N337 Practicum in Neonatal Nurse-Midwifery Care (1 credit hour)
N338 Neonatal Nurse-Midwifery Care (1 credit hour)

Fall IV

- N304b** Nurse-Midwifery Role Synthesis, Exploration, and Analysis (2 credit hours)
N339 Advanced Clinical Integration Experience for Nurse-Midwifery (5 credit hours)

*Nurse-Midwifery/Family Nurse Practitioner***Fall I**

- N300** Theoretical Foundations of Advanced Nursing Practice (2 credit hours)
N305a Advanced Health Assessment and Clinical Reasoning (3 credit hours)
N305b Advanced Health Assessment Applications for Nurse-Midwifery (1 credit hour)
N306b Reproductive Anatomy and Physiology (2 credit hours)
N308 Pathophysiologic Concepts (3 credit hours)
N327a Women's Health for Advanced Practice Nursing I (3 credit hours)
N333 The Evolution of Midwifery in America (2 credit hours)

Spring II

- N301** Research Methods for Advanced Nursing Practice (3 credit hours)
N307 Advanced Pharmacotherapeutics (3 credit hours)
N309a Advanced Practice Nursing in Primary Care of the Adult (3 credit hours)
N330 Antepartal Care for Nurse-Midwifery (3 credit hours)
N331 Nurse-Midwifery Practicum I (3 credit hours)

Summer III

- N302** Theory, Research and Advanced Nursing Practice: Integration and Applications (2 credit hours)
N303 Health Care Delivery Systems (2 credit hours)
N304 Transitions to the Advanced Practice Role (1 credit hour)

- N334** Skills for Nurse-Midwifery (1 credit hour)
N335 Practicum in Intrapartum/Postpartum Nurse-Midwifery Care (3 credit hours)
N336 Intrapartum/Postpartum Nurse-Midwifery Care (4 credit hours)
N337 Practicum in Neonatal Nurse-Midwifery (1 credit hour)
N338 Neonatal Nurse-Midwifery Care (1 credit hour)

Fall IV

- N304b** Nurse-Midwifery Role Synthesis, Exploration, and Analysis (2 credit hours)
N309b Advanced Practice Nursing in Primary Care of the Child (2 credit hours)
N339 Advanced Clinical Integration Experience for Nurse-Midwifery (5 credit hours)

Spring V

- N309c** Advanced Practice Nursing in Primary Care of the Adolescent (1 credit hour)
N309d Advanced Practice Nursing in Primary Care of the Elderly (1 credit hour)
N361a Family Nurse Practitioner Issues in Primary Care (2 credit hours)
N361b Health Promotion Across the Lifespan (2 credit hours)
N362 Practicum in Primary Health Care of the Child and Adolescent (2 credit hours)
N363a Practicum in Primary Health Care of the Adult for the FNP (3 credit hours)
N364 Family Nurse Practitioner Preceptorship (4 credit hours)

*Nursing Informatics***Fall I**

- N300** Theoretical Foundations of Advanced Nursing Practice (2 credit hours)
N303 Health Care Delivery Systems (2 credit hours)
N381a Introduction to Health Informatics (3 credit hours)
N381b Networks and Internet Applications for Health Care Professionals (2 credit hours)
N381c Web Development for Health Care Applications (3 credit hours)
N381d Desktop Maintenance (1 credit hour)

Spring II

- N301** Research Methods for Advanced Nursing Practice (3 credit hours)
N381e Database Design for Health Care Applications (2 credit hours)
N381f Seminar in Nursing Informatics (1 credit hour)
N383 Continuous Quality Improvement and Outcomes Measurement (2 credit hours)
 OR
 Elective (if educational informatics) (2 credit hours)
N392a Informatics of Clinical Practice (3 credit hours)
 OR
N393a Curriculum Strategies for Health Professional Education (3 credit hours)
N392b Clinical Informatics Practicum I (2 credit hours)
 OR
N393b Educational Informatics Practicum I (2 credit hours)

Summer III

- N302** Theory, Research, and Advanced Nursing Practice: Integration and Application (2 credit hours)
- N304** Transitions to the Advanced Practice Role (1 credit hour)
- N381g** Consumer Health Care Informatics (2 credit hours)
- N392c** Informatics of Evidence-Based Practice (3 credit hours)
OR
- N393c** Educational Evaluation for Learning in the Health Professions (3 credit hours)
- N392d** Clinical Informatics Practicum II (2 credit hours)
OR
- N393d** Educational Informatics Practicum II (2 credit hours)
- N381w** Project Management (3 credit hours)

*Pediatric Nurse Practitioner—Primary Care Focus***Fall I**

- N300** Theoretical Foundations of Advanced Nursing Practice (2 credit hours)
- N305d** Advanced Health Assessment in Family-Centered Pediatric Practice (2 credit hours)
- N305e** Advanced Health Assessment Applications for the Pediatric Nurse Practitioner (1 credit hour)
- N308** Pathophysiologic Concepts (3 credit hours)
- N311** Health Promotion of Behavior Development: Birth through Adolescence (2 credit hours)
- N312a** Advanced Practice Nursing in Pediatric Primary Care, part I (3 credit hours)

Spring II

- N301** Research Methods for Advanced Nursing Practice (3 credit hours)
- N307e** Advanced Pharmacotherapeutics in Pediatrics (3 credit hours)
- N312b** Advanced Practice Nursing in Pediatric Primary Care, part II (4 credit hours)
- N314a** Practicum in Primary Health Care of Children (4 credit hours)

Summer III

- N302** Theory, Research, and Advanced Nursing Practice: Integration and Applications (2 credit hours)
- N303** Health Care Delivery Systems (2 credit hours)
- N304** Transitions to the Advanced Practice Role (1 credit hour)
- N313** Current Issues in the Delivery of Advanced Pediatric Care (3 credit hours)
- N314b** Advanced Pediatric Primary Care Preceptorship (5 credit hours)

*Pediatric Nurse Practitioner—Acute Care Focus***Fall I**

- N300** Theoretical Foundations of Advanced Nursing Practice (2 credit hours)
- N305d** Advanced Health Assessment in Family-Centered Pediatric Practice (2 credit hours)

- N305e** Advanced Health Assessment Applications for the Pediatric Nurse Practitioner (1 credit hour)
- N308** Pathophysiologic Concepts (3 credit hours)
- N311** Health Promotion of Behavior Development: Birth through Adolescence (2 credit hours)
- N312a** Advanced Practice Nursing in Pediatric Primary Care, part I (3 credit hours)

Spring II

- N301** Research Methods for Advanced Nursing Practice (3 credit hours)
- N307e** Advanced Pharmacotherapeutics in Pediatrics (3 credit hours)
- N312c** Advanced Practice Nursing in Pediatric Acute Care, part I (3 credit hours)
- N314c** Practicum in Pediatric Acute Care (4 credit hours)

Summer III

- N302** Theory, Research, and Advanced Nursing Practice: Integration and Applications (2 credit hours)
- N303** Health Care Delivery Systems (2 credit hours)
- N304** Transitions to the Advanced Practice Role (1 credit hour)
- N312d** Advanced Practice Nursing in Pediatric Acute Care, part II (3 credit hours)
- N314d** Advanced Pediatric Acute Care Preceptorship (5 credit hours)

*Psychiatric–Mental Health Nurse Practitioner***Fall I**

- N300** Theoretical Foundations of Advanced Nursing Practice (2 credit hours)
- N305a** Advanced Health Assessment and Clinical Reasoning (3 credit hours)
- N350** Models and Theories of Psychiatric–Mental Health Nursing (2 credit hours)
- N351** Theoretical Foundations and Practicum in Psychiatric–Mental Health Nursing Across the Lifespan (3 credit hours)
- N352** Neurobiology and Diagnostic Systems for Psychiatric Disorders (2 credit hours)
- N353** Psychopharmacology (2 credit hours)

Spring II

- N301** Research Methods for Advanced Nursing Practice (3 credit hours)
- N305b** Advanced Health Assessment Applications for Psychiatric–Mental Health Nursing (1 credit hour)
- N308** Pathophysiologic Concepts (3 credit hours)
- N354** Theoretical Foundations in Psychiatric–Mental Health Nursing with Groups and Families (3 credit hours)
- N356** Practicum in Psychiatric–Mental Health Nursing – Individuals, Groups and Families (3 credit hours)

Summer III

- N302** Theory, Research, and Advanced Nursing Practice: Integration and Applications (2 credit hours)
- N303** Health Care Delivery Systems (2 credit hours)

-
-
- N304** Transitions to the Advanced Practice Role (1 credit hour)
N307a Primary Care Pharmacotherapeutics for Psychiatric–Mental Health Nurse Practitioners (2 credit hours)
N357 Psychiatric Issues Within Specialty Populations (2 credit hours)
N358 Psychiatric–Mental Health Nurse Practitioner Preceptorship (4 credit hours)

Women’s Health Nurse Practitioner

Fall I

- N300** Theoretical Foundations of Advanced Nursing Practice (2 credit hours)
N305a Advanced Health Assessment and Clinical Reasoning (3 credit hours)
N305b Advanced Health Assessment Applications for the Women’s Health Nurse Practitioner (1 credit hour)
N308 Pathophysiologic Concepts (3 credit hours)
N327a Women’s Health for Advanced Practice Nursing I (3 credit hours)
N327b Women’s Health for Advanced Practice Nursing II (3 credit hours)

Spring II

- N301** Research Methods for Advanced Nursing Practice (3 credit hours)
N307 Advanced Pharmacotherapeutics (3 credit hours)
N309a Advanced Practice Nursing in Primary Care of the Adult (3 credit hours)
N309c Advanced Practice Nursing in Primary Care of the Adolescent (1 credit hour)
N328 Practicum in Women’s Health (3 credit hours)

Summer III

- N302** Theory, Research and Advanced Nursing Practice: Integration and Application (2 credit hours)
N303 Health Care Delivery Systems (2 credit hours)
N304 Transitions to the Advanced Practice Role (1 credit hour)
N326 Women’s Health Issues (1 credit hour)
N329 Preceptorship in Women’s Health (6 credit hours)

Women’s Health Nurse Practitioner/Adult Nurse Practitioner

Fall I

- N300** Theoretical Foundations of Advanced Nursing Practice (2 credit hours)
N305a Advanced Health Assessment and Clinical Reasoning (3 credit hours)
N305b Advanced Health Assessment Applications for the Women’s Health Nurse Practitioner (1 credit hour)
N309a Advanced Practice Nursing in Primary Care of the Adult (3 credit hours)
N327a Women’s Health for Advanced Practice Nursing I (3 credit hours)
N327b Women’s Health for Advanced Practice Nursing II (3 credit hours)

Spring II

- N301** Research Methods for Advanced Nursing Practice (3 credit hours)
N307 Advanced Pharmacotherapeutics (3 credit hours)

- N308** Pathophysiologic Concepts (3 credit hours)
- N309c** Advanced Practice Nursing in Primary Care of the Adolescent (1 credit hour)
- N309d** Advanced Practice Nursing in Primary Care of the Elderly (1 credit hour)
- N328** Practicum in Women's Health (3 credit hours)

Summer III

- N302** Theory, Research and Advanced Nursing Practice: Integration and Application (2 credit hours)
- N303** Health Care Delivery Systems (2 credit hours)
- N304** Transitions to the Advanced Practice Role (1 credit hour)
- N326** Women's Health Issues (1 credit hour)
- N329** Preceptorship in Women's Health (6 credit hours)

Fall IV

- N363b** Practicum in Primary Care of the Adult for the ANP (3 credit hours)
- N365** Adult Nurse Practitioner Preceptorship (4 credit hours)

M.S.N. Program for B.S.N. Certificate-Prepared Women's Health Nurse Practitioners Who Live at a Distance

Fall I

- N300** Theoretical Foundations of Advanced Nursing Practice (2 credit hours)
- N305a** Advanced Health Assessment and Clinical Reasoning (3 credit hours)
- N305b** Advanced Health Assessment Applications for the Women's Health Nurse Practitioner (1 credit hour)
- N308** Pathophysiologic Concepts (3 credit hours)
- N309a** Advanced Practice Nursing in Primary Care of the Adult (3 credit hours)
- N327a** Women's Health for Advanced Practice Nursing I (3 credit hours)
- N327b** Women's Health for Advanced Practice Nursing II (3 credit hours)

Spring II

- N301** Research Methods for Advanced Nursing Practice (3 credit hours)
- N307** Advanced Pharmacotherapeutics (3 credit hours)
- N309c** Advanced Practice Nursing in Primary Care of the Adolescent (1 credit hour)
- N309d** Advanced Practice Nursing in Primary Care of the Elderly (1 credit hour)
- N328** Practicum in Women's Health (3 credit hours)

Summer III

- N302** Theory, Research and Advanced Nursing Practice: Integration and Application (2 credit hours)
- N303** Health Care Delivery Systems (2 credit hours)
- N304** Transitions to the Advanced Practice Role (1 credit hour)
- N326** Women's Health Issues (1 credit hour)
- N329** Preceptorship in Women's Health (6 credit hours)

Academic Regulations

The Honor System

Vanderbilt students are bound by the Honor System inaugurated in 1875 when the university opened its doors. Fundamental responsibility for the preservation of the system inevitably falls on the individual student. It is assumed that students will demand of themselves and their fellow students complete respect for the Honor System. All work submitted as a part of course requirements is presumed to be the product of the student submitting it unless credit is given by the student in the manner prescribed by the course instructor. Cheating, plagiarizing, or otherwise falsifying results of study are specifically prohibited under the Honor System. The system applies not only to examinations, but also to written work and clinical practice requirements submitted to instructors. The student, by registration, acknowledges the authority of the Honor Council of the Vanderbilt University School of Nursing.

Students are expected to become familiar with the Vanderbilt University *Student Handbook* and the *School of Nursing Student Handbook* (online at www.vanderbilt.edu/student_handbook/ and www.vanderbilt.edu/nursing/current/handbk0708.pdf), available at the time of registration, which contain the constitution and bylaws of the Honor Council and sections on the Nursing Student Conduct Council, Appellate Review Board, and related regulations.

For information concerning academic rules and regulations for the Ph.D. program, consult the *Graduate School Catalog* at www.vanderbilt.edu/catalogs/grad/Grad01.html.

Nursing Honor Council

The Honor Council is an organization that seeks to preserve the integrity of the Honor Code. The membership consists of student representatives from the specialty and pre-specialty levels. Representatives serve for one year from September through August. Officers of the council must be students in good standing. Alternates are elected to serve in the absence of representatives.

Nursing Student Conduct Council

The university's Nursing Student Conduct Council has original jurisdiction in all cases of non-academic misconduct involving graduate and professional students.

Orientation

A required orientation program is held each fall prior to the registration period to acquaint new and continuing students with the school environment. The senior associate dean may call additional class meetings throughout the year as needed.

Orientation for new students is provided in the semester in which the student is first enrolled.

Registration

Each semester, at a time specified in the calendar, all students are required to confer with their academic advisers and register for courses for the next semester. Students should check carefully with their faculty advisers concerning progress toward completing degree requirements and make the necessary revisions in their program of studies. A student who registers late is charged a \$30 late registration fee.

Soon after enrollment, and before the student is placed in a clinical setting, the following requirements must be presented and on file in the Clinical Placement Office:

1. Proof of Registered Nursing license. Students must be authorized to practice in Tennessee (i.e., hold a license in Tennessee or one of the compact licensure states). Refer to <http://www.ncsbn.org> for more information on compact licensure.
2. Adequate hospitalization insurance coverage either through the university insurance plan or by another policy. See the section on the university's Hospitalization Insurance Plan in the front of this catalog for further details.
3. Current CPR certification for adult, child, and infant (health care provider course preferred).
4. Students are required to submit documentation of the following to the Student Health Service prior to initial registration:
 - a. Negative results of annual tuberculin skin test or chest X-ray .
 - b. MMR is required of all students born after 1956. For students born before 1957, documentation of Rubella immunity (Rubella antibody titer) or Rubella vaccination is required.
 - c. Hepatitis B vaccination (3-part series) and a Hepatitis B titer showing positive immunity.
 - d. Diphtheria/tetanus (inoculated within last ten years).
 - e. Varicella titer (Students testing negative must be immunized).
 - f. Physical exam within the last six months, authenticated by an M.D. or N.P., indicating good physical and mental health.
 - g. Annual documentation of Vanderbilt University Medical Center orientation. Successful completion of the online VandySafe training.
5. Satisfactory criminal background check.

Students should be aware that some clinical rotations may require additional immunizations and/or blood titers, drug screening, or additional criminal background checks. The immunizations and titers can be done at Student Health or at the clinical site. Students will be responsible for the charges incurred.

The School of Nursing requires continuous registration of all degree candidates. Responsibility to maintain registration rests with the student. To retain student status, the student must register each fall, spring, and summer semester or secure an approved leave of absence. Students who are registered for zero hours in order to satisfy requirements for an incomplete grade are considered degree candidates. Students registering for zero hours or only completing an incomplete grade are charged one-half credit hour tuition.

All students seeking the M.S.N. degree must take a minimum of 6 semester hours each semester unless enrolled in the preapproved, three-year part-time program of studies for nurses employed by the Vanderbilt University Medical Center. Post-master's certificate students continue to be allowed to take three or more hours each semester in an approved, planned program of studies. Special students are an exception; by virtue of their non-matriculated status, they are eligible to take a maximum of 7 semester hours. Other exceptions may be requested by written petition to the chair of the Student Admissions and Academic Affairs Committee.

Accidents / Injury / Illnesses

Students are responsible for the costs of tests, treatment, and follow-up care for any accidents, injury, or illnesses that occur while enrolled as students at Vanderbilt University School of Nursing. Students are not entitled to worker's compensation benefits.

Calendar

The official calendar of the School of Nursing is printed at the front of this catalog and in the VUSN Student Handbook. These publications are available in August of each year in hard copy and online through the VUSN Web site at www.vanderbilt.edu/catalogs/nursing/ and www.nursing.vanderbilt.edu/current/handbook.pdf. The Vanderbilt University Academic Calendar is also available online at <http://registrar.vanderbilt.edu/calendar.htm>. In the R.N. pre-specialty year and in selected specialties, course content is taught in a modified learning (block) format via the following: (1) courses offered in concentrated blocks of time on campus including weekends up to four times per semester, (2) online conferencing, and (3) digital video and distributed-learning methods that allow for continued faculty contact between sessions. Block schedules are available on the VUSN Web site prior to each semester at www.nursing.vanderbilt.edu/current/current.html—then search under Academic Support Services by semester. Students are expected to be familiar with these dates and to conform to them. The *Vanderbilt View* and the *VUMC Reporter*, issued by the Division of Public Affairs, contain notices of all events and announcements pertaining to the university and Medical

Center communities. My VU is an online service that includes a calendar of events as well as articles of interest. It is the responsibility of the student to keep informed of any event or announcement applicable to the School of Nursing. Failure to know of an officially required event is not an excuse for non-attendance.

Faculty Advisers

Each student will be assigned a faculty adviser who will assist with planning a program of studies and help solve academic problems. The complete program should be approved within the first semester of enrollment. The senior associate dean for academics serves as adviser to special students.

Program of Studies

During the first semester of study, all students must file an approved program of studies with the faculty adviser. When a change in program is desired, the student must request a change in specialty through the VUSN Registrar after conferring with both program directors and submitting an updated statement of career goals and a letter of reference from a clinical instructor.

When an absence from the school for one or more semesters is anticipated, the student must submit a Request for Leave of Absence form through the student's faculty adviser and forward it to the Registrar for official processing.

Part-time students must follow the planned part-time program of study. Students taking a leave of absence may be unable to take clinical courses in their planned sequence.

Students who wish to alter the required program of studies or change their status from full time to part time, or vice versa, may petition to do so by giving justification for the request and proposing an alternative program of study, which must be approved by the academic adviser, program director, and senior associate dean. Forms for this purpose are online at the VUSN Web site.

Students who are on academic probation and who wish to alter their program of study must have the proposed program reviewed by the Student Admissions and Academic Affairs Committee.

Change of Course

Dropping a Course. The first five class days of the semester are allocated for necessary changes of course.

Courses may be dropped without entry in the final record within two weeks of the first day of classes. Courses may be dropped only after consultation with the student's adviser and the course instructor. Dropping a course may affect the sequencing of the program of study and may change the student's expected date of completion of course work.

Withdrawing from a Course. Students may withdraw from courses and receive the grade *W* (withdrawal) according to the date published in the University Calendar for each semester. If the course in question is a nursing course, the student will receive the grade *W* (withdrawal) if less than half of the course has elapsed. Students may not withdraw from a course after the published date in the University Calendar or after the course is half completed, except under extenuating circumstances. If the course is taken outside the School of Nursing, grade regulations of the appropriate school will apply. A student must be in good academic standing to be eligible to withdraw from a course.

Audit Courses

Students may wish to audit courses in the School of Nursing for which they will receive no credit. Auditing courses requires registration and payment of tuition and is subject to the following conditions:

1. Consent of the instructor must be obtained.
2. The instructor sets the conditions under which a course may be audited. Failure to meet those conditions is justification for withdrawal of the audit designation.
3. Audits carry no credit.

Pass-Fail Courses

Only elective courses may be taken Pass-Fail. Grades of *C* or above are recorded as *Pass*.

The grade *Pass* is not counted toward grade point averages. The grade of *F* applies as in any other course; although an *F* earns zero hours, the hours attempted are counted in calculating the grade point average. A student who has a choice about taking a course for a grade or Pass-Fail may register on a Pass-Fail basis or may change to Pass-Fail basis within one month of the first day of classes. After this time, one may change from a Pass-Fail to a letter grade basis according to the dates published in the university calendar, but not vice-versa.

No-Credit Courses

A student taking a course on a no-credit basis is required to attend class, take examinations, and do all the work of the course. The student's grade is recorded with the notation that no credit toward graduation is received. No-credit courses do count in computation of the student's academic load and in the computation of tuition.

Class Attendance

At the beginning of the semester the instructor will explain expectations for attendance and participation for a course and their influence on the

evaluation process. It is expected that students will attend all nursing classes, laboratory sessions, clinical experiences, and any online class sessions.

Course Load

The unit of measure of the student's work load is the semester hour. All references to credit hours are semester hours.

The normal full-time schedule is 12 to 16 hours per semester depending upon the individual specialty program. A student who wishes to carry more than 16 hours must secure authorization from the senior associate dean before registration. Students who elect to attend the program part time must be approved for part-time study by the program director and follow the approved part-time program of study.

Examinations

Examination policies are determined by the instructor. A record of all grades given during the course and all final examinations and major papers are kept on file by the instructor for one year following the conclusion of the course.

A number of alternatives to standard in-class examinations are permitted at the instructor's discretion. These include take-home and self-scheduled examinations, oral examinations, on-line examinations, and term papers. Final examinations must be conducted during the final examination period at the end of the module or at the end of the semester.

Students are expected to take exams at the times specified in the course syllabus, and as announced by the course coordinator. Students must receive permission from the faculty prior to the scheduled exam to take the exam at a different time.

Any student more than fifteen minutes late to an in-class examination must present a satisfactory excuse. No student will be admitted after the first hour.

Grade Reports

Pre-specialty students are notified of mid-semester deficiencies in writing; copies of the notice are sent to the student's faculty adviser and the assistant dean for enrollment management of the School of Nursing. Students receiving mid-semester deficiencies are encouraged to meet with the course instructor and their faculty adviser to identify resources available to assist in successfully completing the course.

A final grade recorded by the University Registrar may be changed only upon written request of the instructor.

Program Evaluation

Students are expected to participate in program evaluation activities while enrolled in the program and after they have left Vanderbilt. These data will be used for research purposes only. Procedures to protect individual confidentiality will be followed.

Leave of Absence

Leaves of absence are granted for a minimum of one semester or a maximum of one year. Leave of absence forms are available from the Web site at www.nursing.vanderbilt.edu/ under "Resources for Current Students/Academic Support Services/MSN forms" and from the School of Nursing assistant dean for enrollment management. Students must attach a change in program form to the leave of absence form. Leaves must be approved by the academic adviser and the senior associate dean. Time spent on leave of absence is included in the total time taken to complete the degree. Since the program runs year round, students must take a leave of absence for any semester they are not in attendance. Students are ineligible for a leave of absence if they have a grade of *I* (Incomplete) or *M* (Missed a final examination) for the previous semester. At the end of the leave of absence, the student must notify the assistant dean for enrollment management in writing of the intent to return or not to return. A student failing to register at the conclusion of the stated leave period is withdrawn from the university and must reapply for admission unless the leave is extended by the senior associate dean. Those without authorized leave who do not register are dropped from the rolls and are not considered current students. If they wish to resume study in the School of Nursing, they must reapply for admission.

Alcohol and Controlled Substance Policy

Students are not allowed to attend class, lab, or clinical practice under the influence of alcohol or controlled substances (prescribed or not prescribed). Students suspected of using such substances will be asked to submit to voluntary breath, blood, or urine screening as a condition of progression. Additional information on student impairment is found in the Vanderbilt University *Student Handbook* on policies concerning alcohol and controlled substances. www.vanderbilt.edu/student_handbook/alcohol.htm

Clinical Placement, Practica, and Preceptorships

The Clinical Placement Department will arrange all clinical sites for students unless the placement site is outside of the Middle Tennessee region. Students during their Pre-specialty year will be placed in group clinical experiences. These group experiences may be in a hospital or community setting. Students during their Specialty year have required practica and preceptorships with individual preceptors in the community. The Clinical

Placement Department will work with the students and faculty to locate practica and preceptorship sites. Students in a distance program may be completing their clinical practica and preceptorships in their hometown. Students and faculty share the responsibility for locating these clinical sites. Guidelines for selecting an appropriate site are available from each Program Director. Preceptorship sites are selected based on how they fit with the specialty and the students. Clinical sites may be located up to two hours one direction outside the Middle Tennessee area. Students are responsible for transportation and lodging. An Affiliation Agreement must be in place with all sites where a student will obtain clinical experience. This includes the practice site as well as any ancillary sites a preceptor may take the student, such as hospitals, surgery centers, nursing homes, charitable clinics, etc. A student may not go with the preceptor to a site where the school does not have an active affiliation agreement. Faculty must approve any additional sites for the student's clinical experience to ensure that the sites are necessary or appropriate to the student's clinical objectives. The number of sites and contracts will be limited per student.

All requirements for clinical placements should be completed and on file (see Registration, p. 109) prior to the student's beginning the clinical practicum. Clinical preceptors and/or agencies may require a drug screening or additional criminal background check. Costs associated with these processes will be the responsibility of the student.

Transportation and Lodging

Students are responsible for their own transportation to and from all clinical facilities and field trips. Clinical sites in the specialty year are chosen for their ability to provide clinical experiences consistent with the specialty requirements and the mission of the school. Students should be prepared to travel as much as two hours each way to rural, remote, and underserved areas. Practica and preceptorships may be in out-of-state locations. Students are responsible for the cost of their travel and lodging.

Tennessee Board of Nursing Eligibility Requirements for Licensure

The Tennessee Board of Nursing is concerned about the number of individuals with criminal conviction histories who apply for licensure as registered nurses. The Board will presume that an applicant is not entitled to licensure and will therefore deny any application for initial licensure, temporary permit, or renewal following the provisions of the Administrative Procedures Act to a person who has been convicted, and on which conviction the time for appeal has expired, as an adult of any of the following crimes within five (5) years preceding said application of renewal:

- a. Aggravated Assault, as in T.C.A. 39-13-102;
- b. First degree Murder, as in T.C.A. 39-13-202;
- c. Second degree Murder, as in T.C.A. 39-13-207;

- d. Voluntary Manslaughter, as in T.C.A. 39-13-211;
- e. False Imprisonment, as in T.C.A. 39-13-302;
- f. Kidnapping, as in T.C.A. 39-1-303;
- g. Aggravated Kidnapping, as in T.C.A. 39-13-304;
- h. Especially Aggravated Kidnapping, as in T.C.A. 39-13-305;
- i. Robbery, as in T.C.A. 39-13-401;
- j. Aggravated Robbery, as in T.C.A. 39-13-402;
- k. Especially Aggravated Robbery, as in T.C.A. 39-13-403;
- l. Aggravated Rape, as in T.C.A. 39-13-502;
- m. Rape, as in T.C.A. 39-13-504;
- n. Aggravated Sexual Battery, as in T.C.A. 39-13-504;
- o. Sexual Battery, as in T.C.A. 39-13-505;
- p. Statutory Rape, as in T.C.A. 39-15-506;
- q. Theft of Property, as in T.C.A. 39-14-103 or of services, as in T.C.A. 39-14-104, except as to be a Class A misdemeanor, as in T.C.A. 39-14-105(1);
- r. Forgery, as in T.C.A. 39-14-114;
- s. Falsifying of Educational and Academic records, as in T.C.A. 39-14-136;
- t. Arson, as in T.C.A. 39-14-301;
- u. Aggravated arson, as in T.C.A. 39-14-302;
- v. Burglary, as in T.C.A. 39-14-402;
- w. Aggravated Burglary, as in T.C.A. 39-14-404;
- x. Incest, as in T.C.A. 39-15-302;
- y. Aggravated Child Abuse, as in TC.A. 39-15-402;
- z. Sexual Exploitation of a Minor, a in T,C.A. 39-17-1003;
- aa. Aggravated Sexual Exploitation of a Minor as in T.C.A. 39-17 1004;
- bb. Especially Aggravated Sexual Exploitation of a Minor, as in T.C.A. 39-17-100;
- cc. Assisted Suicide, as in T.C.A. 39-13-216;
- dd. Rape of a child, as in T.C.A. 39-13-522.

The Tennessee Board of Nursing will also deny an application for initial licensure, temporary permit, or renewal, following the provisions of the Administrative Procedures Act, to persons who were convicted as a juvenile of the following crimes within five (5) years preceding said application or renewal:

- a. First Degree Murder, as in T.C.A. 39-13-202;
- b. Second Degree Murder, as in T.C.A. 39-13-207;
- c. Kidnapping, as in T.C.A. 39-13-207;
- d. Aggravated Kidnapping, as in T.C.A. 29-13-304;
- e. Especially Aggravated Kidnapping, as in T.C.A. 39-13-305;
- f. Aggravated Robbery, as in T.C.A. 39-13-402;
- g. Especially Aggravated Robbery, as in T.C.A. 39-13-403;
- h. Aggravated Rape, as in T.C.A. 39-13-502;
- i. Rape, as in T.C.A. 39-13-503.

Any individual who has been convicted of a crime must provide a self-written letter that describes the circumstances that resulted in the arrest and conviction. In addition, the applicant must submit a certified copy of the warrant and judgment and evidence of completion of fines, restitution, and probation, etc.

Any individual who applies for initial licensure, temporary permit, or licensure renewal and supplies false or incomplete information regarding the individual's criminal record to the Board on an application for licensure will be denied said initial licensure, temporary permit, or renewal.

Uniform Policy

The uniform for specialty-level students varies. The faculty designates appropriate professional apparel for students taking specialty nursing courses. Students in the clinical area are expected to be well groomed at all times.

Pre-specialty students are required to have at least two uniforms and one white three-quarter-length lab coat. A navy scrub uniform and either a white scrub or a white nurse's uniform are acceptable.

Vanderbilt uses several different institutions for clinical practice, and the dress code varies for each. Some clinical situations require a white laboratory coat, street clothes (no jeans), or a hospital-provided uniform. The VUSN insignia is required to be sewn on the left sleeve of all lab coats and uniforms. The patch can be purchased at the Vanderbilt Medical Book Store.

A student identification badge, available through the School of Nursing, is always worn when the student is in the School of Nursing or the clinical area. Accessory items needed are a watch with a second hand, and a stethoscope. The only jewelry that may be worn in the clinical area are a watch, a wedding band, small earrings for pierced ears (maximum two per ear), and pins that designate professional organizations. Other visible body piercing will not be allowed in the clinical area.

Academic Standards

Good Academic Standing

Good academic standing is defined as both a semester GPA of 3.0 or higher, a cumulative GPA of 3.0 or higher, no grade below *C* in a didactic course, and no grade below *B* in a course with a clinical component.

Completion of Program

Students admitted to the M.S.N. program through the pre-specialty component must complete all pre-specialty courses *within two calendar years* and the specialty curriculum *within three calendar years*. Leaves of absence are counted in this time frame.

Students admitted to an M.S.N. specialty with a B.S.N. must complete the curriculum *within three calendar years*. Leaves of absence are counted in this time frame.

Grading System

Letter Grade	Numerical Equivalent	Quality Points	Letter Grade	Numerical Equivalent	Quality Points
A+	97-100	4	B-	80-82	2.7
A	93-96	4	C+	77-79	2.3
A-	90-92	3.7	C	73-76	2
B+	87-89	3.3	C-	70-72	1.7
B	83-86	3	F	69 or below	0

All *F* grades are counted in the computations of grade point ratios unless the student repeats the course and earns a passing grade.

M: Missing a final examination. The designation *M* is given to a student absent from the final examination who has communicated with the instructor about the absence in advance. The grade *F* is given if the student could not have passed the course even by passing the final examination or if the instructor was not notified. The final examination must be taken at a time designated by the instructor. The grade *M* must be removed in the next semester or the grade will automatically be converted to *F*.

I: Incomplete. Students for whom an extension has been authorized receive the grade *I*, which stands until the work has been made up. The course coordinator or instructor who authorizes the extension confers with the student to establish a final time limit for completion of the missing work. Copies of the agreement are given to the student, the instructor, and the assistant dean for enrollment management of the School of Nursing. The grade *I* must be removed in the next semester or the grade will automatically be converted to *F*.

Late work. Essays, book reviews, papers, laboratory reports, etc., must be turned in no later than the last day a particular class meets or earlier if so specified by the instructor. The grade for work not done in compliance with this schedule is zero unless an extension has been granted. The student must present a petition for an extension to the course coordinator or instructor at least one day before the work is due, and the petition must be endorsed by the instructor.

Repeat Courses

Students enrolled in the M.S.N. program may repeat a course only with the permission of the Student Admissions and Academic Affairs Committee.

1. A course taken in the School of Nursing may not be repeated outside the school for credit toward the degree.

2. Nursing courses may be repeated only once.

Students who do not earn at least a *B* in a course with a clinical component must repeat that course.

If a student makes below the required grade (*B* for courses with a clinical component, *C* for didactic courses) in another course, they will be dismissed. Courses taken for a letter grade may not be repeated on a Pass-Fail

basis, nor may a grade indicating withdrawal or incomplete work be counted in place of a letter grade. Only the latest grade counts in calculation of the grade point average and progress toward a degree.

Core Courses

Students enrolled in the specialist nursing component are required to earn a minimum grade of C in the core course component (300, 301, 302, 303, 304). Students who earn C grades in these courses, however, must have sufficient grade points to maintain a cumulative grade point average of B, or a 3.0 on a 4.0 scale.

Probation

Students are expected to maintain a 3.0 grade point average each semester. The academic performance of students is reviewed at the end of each semester, and students who have not maintained a 3.0 grade point average are placed on academic probation. A student who is not making satisfactory progress toward the degree will be dismissed if improvement is judged to be unlikely.

A student may be placed on probation only once during the entire program of study (pre-specialty and specialty). If the student's record in another semester warrants probation, the student will be dismissed. A student who is not making satisfactory progress toward the degree may be dismissed from the School of Nursing or may be advised to go on leave of absence or withdraw. When a student is placed on or removed from probation, letters are sent to the student, the student's adviser, and the program director. When appropriate, a copy of the letter is sent to the Director of the Academic Enhancement Program.

If a student cannot improve his or her grade point average because the needed course cannot be repeated in the following semester, the student will be continued on probation if satisfactory completion of the course will give the student a 3.0 grade point average.

As the School of Nursing is a professional school, the faculty may, for the purposes of evaluation, render opinion on the student's total ability. A student's promotion in the program is determined by the Student Admissions and Academic Affairs Committee at the end of each semester. The committee, on the recommendation of the student's instructors, program director, and/or academic adviser, promotes only those students who have demonstrated personal, professional, and intellectual achievement consistent with faculty expectations at the student's particular stage of professional development. Students who are deficient in a major area or areas will be required to repeat course/clinical work or to complete additional efforts satisfactorily in order to remedy deficiencies. Students deficient in a major undertaking or who demonstrate marginal performance in a major portion of their work will be dismissed.

Readmission

A student who has been dismissed or has withdrawn from the program may apply to the Student Admissions and Academic Affairs Committee for readmission after an intervening period of not less than one semester. The committee will consider such cases on presentation of substantial evidence of a responsible and successful period of work or study during the intervening period. A former student having successfully completed a tour of duty in the armed forces will be classified in this category. There is no guarantee, however, that a student will be readmitted. This will depend on (a) the faculty's evaluation of the likelihood of the applicant's successful performance in succeeding work; (b) the competition of other applicants; and (c) class space available.

A student readmitted after having been advised to withdraw, or after having been suspended or dropped, is on probation during the first semester back in residence.

Progression

Most required nursing courses are sequential, and a student who fails to pass such a course cannot progress in the nursing curriculum. A student seeking a waiver of this policy must submit a written request to the Student Admissions and Academic Affairs Committee for an exception to the rule.

Students must earn a *B* in any course with a clinical component. If a student earns less than a *B*, they must repeat the course and will not be able to progress in the clinical sequence until a *B* grade is earned.

To progress from the pre-specialty component to the specialist nursing component, students must (a) complete 42 hours of the generalist component with at least a *C* in each didactic course and a *B* in each clinical course, and (b) earn at least a 3.0 cumulative grade point average.

Students who earn less than a *C* in 300, 301, 302, 303, or 304 may not enroll in their final specialty clinical course until 300, 301, 302, 303, and 304 have been successfully repeated.

Students must hold an active Tennessee nursing license or valid license in a compact state in order to begin a 300-level clinical course.

Student Complaint and Grievance Procedure

Faculty members welcome the opportunity to work closely with students to facilitate learning and assist in meeting course objectives. The student should first discuss any concerns regarding an instructor or a course with the instructor involved. If further discussion is needed, the student should contact the course coordinator. If the problem still persists, the student should make an appointment with Linda Norman, senior associate dean for academics. At the time of the appointment with Dean Norman, the student should bring a written statement of the problem or grievance. If still unresolved, contact Dean Conway-Welch for assistance.

Additional information on complaint and grievance procedures can be found in the *Student Handbook* online at www.vanderbilt.edu/student_handbook/.

Withdrawal from the University

Students planning to withdraw from the university should see the assistant dean for enrollment management in the School of Nursing to initiate proper procedures.

Essential Competencies for Nursing Practice

Practice as a registered nurse requires many competencies, such as the functional abilities listed below:

- Ability to see, hear, touch, smell, and distinguish colors.
- Ability to speak and write with accuracy, clarity, and efficiency in English.
- Manual dexterity, gross and fine movements.
- Ability to learn, think critically, analyze, assess, solve problems, and reach judgment.
- Emotional stability and ability to accept responsibility and accountability.

All students enrolled in the M.S.N. or post-master's program must satisfactorily demonstrate these competencies in the didactic, laboratory, seminar, and clinical courses throughout their program of studies.

Eligibility for Registered Nurse (R.N.) Licensure

Students are eligible to apply to the National Council on Licensure Examination to become a Registered Nurse (NCLEX–RN) upon meeting the requirements specified by the Tennessee State Board of Nursing and upon recommendation by the faculty and the Dean, when the following requirements have been met: (a) completion of the pre-specialty portion of the curriculum; (b) good academic standing (semester and cumulative grade point average of 3.0 or above); (c) no grade below a C in a didactic course, no grade below a B in a clinical course, and no incomplete grades; and (d) satisfactory criminal background check. Students who are ineligible to take the NCLEX–RN will not be allowed to participate in a course with a clinical component.

Students who are not successful on the first writing of the NCLEX–RN will be immediately withdrawn from courses with a clinical component. Once the R.N. license is obtained, the student may enroll in courses with a clinical component. The program of study for full-time students will be altered because of delay in being able to participate in clinical courses. Additional semester(s) will be required to complete clinical courses.

Students who are not Registered Nurses are required to take examinations specified by the senior associate dean to prepare for the NCLEX–RN. Students will be billed for the examinations through their student accounts.

Change of Address and Telephone Number

Students who change either their local or permanent mailing address or telephone number are expected to notify the School of Nursing assistant dean for enrollment management immediately. Candidates for degrees who are not in residence should keep the assistant dean for enrollment management informed of their current mailing address and telephone number. Students may also change their address and phone number via the Web. Go to *www.vanderbilt.edu*. Click on “students,” then on “address change.” At this point you will be asked to log in by entering your VUNet ID and password. You may then make changes.

Graduation

Degree candidates must have satisfactorily completed all curriculum requirements, have a cumulative grade point average of at least a 3.0, have passed all prescribed examinations, and be free of all indebtedness to the university.

Commencement

The university holds its annual Commencement ceremony following the spring semester. Degree candidates must have completed successfully all curriculum requirements with at least a 3.0 overall GPA and have passed all prescribed examinations by the published deadlines to be allowed to participate in the ceremony. A student completing degree requirements in the summer or fall semester will be invited to participate in Commencement the following May; however, the semester in which the degree was actually earned will be the one recorded on the diploma and the student’s permanent record. Students unable to participate in the graduation ceremony will receive their diplomas by mail.

The D.N.P. Degree

The Academic Program

PROGRAM DIRECTOR Donna B. McArthur

PROFESSORS Mary Jo Gilmer, Joan King, Linda Norman, James Pace, Bonita Pilon, Randolph Rasch, Patricia Trangenstein, Elizabeth Weiner

ASSOCIATE PROFESSORS Susie Adams, Susan Kay Newbold

ASSISTANT PROFESSORS Linda Beuscher, Thomas Christenbery, Karen D'Apolito, Terri Donaldson, Mavis Schorn, Clare Thomson-Smith, Sonya Wade.

INSTRUCTORS Bette Moore, Richard Watters

LECTURER Rhonda Belue

RESEARCH ASSOCIATE Mary Dietrich

DEGREE OFFERED: Doctor of Nursing Practice (D.N.P.)

✿ THE D.N.P. program prepares practice scholars as leaders in translating evidence-based knowledge into clinical practice, improving health care outcomes, and strengthening nursing management and education within public and private organizations. Admission to the Post-Master's D.N.P. program is through the School of Nursing. Successful applicants to the program are those whose previous academic performance, written goal and practice inquiry statements and letters of recommendation match the School's philosophy and faculty expertise.

Increased complexity in health care, the explosion of knowledge and technology, and national issues related to patient safety and quality improvement call for fundamental changes in the education of all health care professionals. Redesigning care processes are indicated, with information technology systems enhancing evidence-based decision making at both the macro- and micro-system levels.

Addressing the above challenges identified by the IOM and other national organizations, the American Association of Colleges of Nursing published a position paper in 2004 targeting the adoption of the D.N.P. as the terminal degree for the APN. Advanced practice nursing is any form of nursing intervention that influences health care outcomes for individuals or populations, including the direct care of individual patients, management of care for specific populations, administration of nursing and health care organizations, and the development and implementation of health care policy.

VUSN has a long history of educating advanced practice nurses at the Master's level, e.g., Nurse Practitioners, Certified Nurse Midwives, Clinical Nurse Specialists, Nursing Informatics Specialists, and Health Systems Managers. Nurses prepared in practice doctoral programs have a blend of clinical, organizational, economic, and leadership skills to enable them to critique nursing and other clinical scientific findings and design programs of care delivery that are locally acceptable, economically feasible, and have significant impact on health care outcomes.

The program requires 74 credit hours of study of which 39 may be transferred from master's work, pending review and approval. The five semester curriculum includes 35 hours of required coursework for all D.N.P. students. Courses are delivered using a combination of formats with one on-site intensive experience each semester, comprised of 5 days each with the remainder of the coursework completed using distance learning technologies. Requirements for the degree include successful completion of advanced coursework to include 500 hours of clinical integration and the successful completion and defense of a scholarly project demonstrating the synthesis of the student's experiences.

A hallmark of the practice doctorate is the successful completion of a scholarly project demonstrating the synthesis of the student's experiences. The scholarly project embraces the synthesis of both coursework and clinical practice application, a deliverable product reviewed and evaluated by a faculty mentor and scholarly project committee. Dissemination modes are a public scholarly defense and the preparation of an article for publication in a peer-reviewed journal. The nature of the scholarly projects vary, keeping with the NONPF recommendations that projects are related to advanced practice in the nursing specialty and benefit a group, population, or community rather than an individual patient. Projects most often evolve from clinical practice and may be done in partnership with another entity, e.g., clinical agency, health department, government, community group. Types of scholarly projects may include: quality improvement initiatives; implementation and evaluation of evidence-based practice guidelines; policy analysis; the design and use of databases to retrieve information for decision-making, planning, evaluation; the design and evaluation of new models of care; designing and evaluating health care programs.

D.N.P. Program Objectives

Central to the D.N.P. curriculum is the application of evidence-based practice methods within clinical settings throughout the program of study. Evidence-based practice is classically defined as the integration of best research evidence with clinical expertise and patient values to facilitate clinical decision making. The terminal objectives of the D.N.P. Program are to produce a practice scholar who will be able to:

1. Assess, analyze, evaluate, and manage complex health environments serving diverse populations to improve patient and population health outcomes;

2. Apply clinical scholarship and available evidence to make clinical and system decisions that reflect professional values and ethical standards;

3. Develop, test, and disseminate standards of care, clinical practice models and health policy using informatics, organizational and systems leadership skills;

4. Advocate for clinical prevention, population health initiatives and evidence-based health policy through collaboration with other professionals and stakeholders.

REQUIRED COURSES

N410	Evidence-Based Practice: I: The Nature of Evidence (2 credit hours)
N412	Informatics for Scholarly Practice (2 credit hours)
N414	Statistics in Health Sciences (3 credit hours)
N420	Integrative Application of Evidence-Based Practice I (1 credit hour)
N422	Evidence-Based Practice II: Evaluating and Applying Evidence (3 credit hours)
N424	Epidemiology (3 credit hours)
N430	Integrative Application of Evidence-Based Practice II (1 credit hour)
N432	Health Care Economics and Finance (3 credit hours)
	OR
N434	Advanced Health Care Economics and Finance (3 credit hours)
N436	Clinical Program Development, Implementation, & Evaluation (3 credit hours)
N440	Integrative Application of Evidence-Based Practice III (1 credit hour)
N442	Quality Improvement & Patient Safety (3 credit hours)
N454	Legal and Ethical Environment (3 credit hours)
N450	Integrative Application of Evidence-Based Practice IV (2 credit hours)
N452	Health Policy (2 credit hours)
N444	Management of Organizations and Systems (3 credit hours)

Admission

Direct admission to the Doctor of Nursing Practice (D.N.P.) program requires graduation from an NLNAC- or CCNE-accredited master's degree in nursing program. Applicants from unaccredited nursing programs will be considered on an individual basis.

The curriculum for the School of Nursing places great intellectual, psychological, motor, and sensory demands on students. In accordance with Vanderbilt's non-discrimination policy, the Student Admissions and Academic Affairs Committee is charged with making individualized determinations of the ability of each candidate for admission to successfully complete the degree requirements.

Admission to the D.N.P. Program

Admission is based on the following factors:

1. *Grade Point Average.* Applicants must have completed a master's degree in nursing from a nationally accredited institution with a **minimum 3.5 cumulative GPA** for graduate work. Strong applicants with a GPA lower than 3.5 will be considered on an individual basis. The 3.5 GPA reflects the rigor of the D.N.P. program and is in keeping with the criteria for the Ph.D. program within Vanderbilt University School of Nursing. Typically, a GPA between 3.0 and 3.5 is required in other established D.N.P. programs. For successful completion of the master's degree in nursing, students must have a minimum GPA of 3.0. To be successful in an advanced level D.N.P. program, it is necessary that the GPA be higher than the minimal graduation requirements.

2. *Standardized Test Scores.* GRE will be waived for applicants with master's or doctoral degrees from U.S.-based educational programs.

3. *Official Transcripts.* Applicants must submit one transcript from each post-secondary institution attended.

4. *R.N. License.* An unencumbered Registered Nurse's license must be presented. In addition, applications must have the Advanced Practice Registered Nurse designation in their home state or equivalent and national board certification in their area of specialty as appropriate.

5. *Letters of Recommendation.* The applicant must provide three strong professional references addressing academic skills, including oral and written communication, as well as clinical competence.

6. *Interview.* An interview is required in person or by telephone.

7. *Curriculum Vitae or Resume.* A curriculum vitae or resume is required.

8. *Goal Statement.* A goal statement that includes written essays responding to select questions and identification of a potential practice inquiry within selected populations to frame the applicant's program of study is required.

9. *Letter of Support.* A letter of support from a health care agency/organization is indicated to facilitate the integration of didactic courses within a clinical setting throughout the program.

10. *Technical Requirements.* Vanderbilt School of Nursing considers the Internet communication link an essential learning resource for doctoral students. D.N.P. students will be required to have a home computer, printer, and Internet service provider that has high-speed, broadband Internet access.

Application Procedure

Application forms for the D.N.P. program may be secured from the School of Nursing Web site at www.nursing.vanderbilt.edu/. A \$50 non-refundable fee is required when the application is submitted. The School of Nursing begins reviewing applications for admission to its new fall class beginning December 1 of the previous year, after which admissions are on a rolling basis. There is no published deadline. Although applicants are encouraged to apply by January 5 of the year they intend to enroll, there is flexibility. Interested applicants should contact the Admission Office about the programs.

Admissions decisions are made upon receipt of all application materials. A \$200 non-refundable matriculation fee is required upon acceptance.

Applications are considered current for one year; accepted applicants who do not enroll during that time must reapply for admission. Students may apply for one deferral of admission, not to exceed one year, which must be approved by the SAAA committee based on extenuating circumstances. After one year, the student must reapply for admission.

Transfer Credit

Transfer credit is considered for courses taken elsewhere within five years of admission upon request. The program director approves transfer credit for all courses. If courses are approved, a total of 6 semester hours may be transferred. No credit is awarded toward the degree for courses designated as prerequisite for admission.

International Students

Vanderbilt has a large international community representing approximately one hundred countries. The university welcomes the diversity international students bring to the campus, and encourages academic and social interaction at all levels.

English Language Proficiency. Proficiency in written and oral English is required for enrollment in the nursing program. Applicants whose native language is not English must present the results of the Test of English as a Foreign Language (TOEFL) or the International English Language Testing System (ILETS) with the application, unless they have demonstrated competence while attending an American institution. All applicants whose native language is not English must be interviewed by a D.N.P. faculty member and a member of the SAAA committee for English language proficiency. International students transferring from unfinished degree programs of other universities in the United States must present TOEFL or ILETS scores.

The International TOEFL is administered at test centers throughout the world at different times during the year. You may access information regarding the TOEFL exam, including registration and sample tests, at <http://www.toefl.org>. Inquiries and requests for application forms should be addressed to TOEFL, Box 6151, Princeton, New Jersey 08541-6151 U.S.A. The minimum acceptable score on the Test of English as a Foreign Language is 215 on the computer-based test or 81 on the internet-based test. The minimum acceptable score on the ILETS is 6. For more information on the test, go to www.vec.ca/english/3/ilets-exam.cfm.

International student applicants who have completed college or university coursework at an institution in a country other than the United States must obtain a complete course-by-course evaluation of foreign transcripts, degrees, and other official documentation. Evaluating agencies include (1) World Education Services, Bowling Green Station, P.O. Box 5087, New York, NY 10274-5087; telephone (212) 966-6311; Web site:

www.wes.org; and (2) Educational Credential Evaluators, Inc., Post Office Box 514070, Milwaukee, Wisconsin 53203-3470; telephone (414) 289-3412; Web site: *www.ece.org*.

English Instruction. Applicants whose proficiency in English is low or marginal will be required to enroll in an English language program before beginning academic studies. Vanderbilt offers such a program at the English Language Center (ELC), located at 1208 18th Avenue South. Intensive, semi-intensive, or part-time English study is offered throughout the year. Non-credit enrollment in at least one academic course may be recommended while the student is improving proficiency in English. Academic studies for credit may begin after recommendation by ELC in consultation with the student's academic adviser. For more information, write to ELC, Peabody #510, 230 Appleton Place, Nashville, Tennessee 37203-5721, U.S.A.; *www.vanderbilt.edu/ELC/index.htm*; (615) 322-2277.

Financial Resources. To meet requirements for entry into the United States for study, applicants must demonstrate that they have sufficient financial resources to meet expected costs of their entire educational program. Applicants must provide documentary evidence of their financial resources before visa documents can be issued.

United States laws and regulations restrict the opportunity for international students to be employed. Students may be allowed to work off campus only under special circumstances. Many spouses and dependents of international students generally are not allowed to be employed while in the United States.

Health and Accident Insurance. International students, whether attending the university full time or part time, and their dependents residing in the United States are required to purchase the university's international student health and accident insurance unless, in the judgment of the university, adequate coverage is provided from some other source. Information concerning the limits, exclusions, and benefits of this insurance coverage can be obtained from the Student Health Center.

Additional Requirements. Prior to admission, international applicants who are nurses must have taken the Commission on Graduates of Foreign Nursing Schools (CGFNS) examination and the Tennessee licensing examination. Information on the CGFNS may be obtained by writing the commission at 3600 Market Street, Suite 400, Philadelphia, Pennsylvania 19104-2651, U.S.A., or by calling (215) 222-8454 or at *www.cgfns.org*. The CGFNS exam is given in March, August, and November in forty-six locations worldwide, though not in Nashville. Information on the Tennessee licensing exam may be obtained from the Tennessee Board of Nursing; 227 French Landing, Suite 300, Heritage Place, Metro Center; Nashville, Tennessee 37243, U.S.A.; telephone (615) 532-5222; Web site: *www.state.tn.us/health*.

Information. Assistance in non-academic matters before and during the international student's stay at Vanderbilt is provided by International Student and Scholar Services, VU Station B #351568, 2301 Vanderbilt Place, Nashville, Tennessee 37235-1568, U.S.A.; *www.vanderbilt.edu/ISSS*.

Student Classification

The following classifications apply to all D.N.P. students.

Regular Student. Enrolled full time or part time in the School of Nursing, having met admission requirements.

A full-time student in the program normally will enroll for a minimum of 7 credit hours a semester.

Special Student. Enrolled in one or more non-clinical courses but not working toward the D.N.P. degree in the School of Nursing. A limit of 3 credit hours is permitted in this status. Successful completion of courses taken as a special student does not guarantee admission to the D.N.P. program.

To be considered as a special student, an applicant must submit a completed application form with transcripts and the non-refundable application fee at least two weeks before registration. Acceptance into a course is dependent upon availability of space and facilities after full-time and part-time students have been registered.

Registration as a special student requires approval by the D.N.P. program director. All university and School of Nursing regulations, including the Honor System, apply to special students. Special students who desire to change to regular student status should make application for admission following regular procedures.

Academic Regulations

The Honor System

Vanderbilt students are bound by the Honor System inaugurated in 1875 when the university opened its doors. Fundamental responsibility for the preservation of the system inevitably falls on the individual student. It is assumed that students will demand of themselves and their fellow students complete respect for the Honor System. All work submitted as a part of course requirements is presumed to be the product of the student submitting it unless credit is given by the student in the manner prescribed by the course instructor. Cheating, plagiarizing, or otherwise falsifying results of study are specifically prohibited under the Honor System. The system applies not only to examinations, but also to written work and clinical practice requirements submitted to instructors. The student, by registration, acknowledges the authority of the Honor Council of the Vanderbilt University School of Nursing.

Students are expected to become familiar with the Vanderbilt University *Student Handbook* and the *School of Nursing Student Handbook* (online at www.vanderbilt.edu/student_handbook/ and www.vanderbilt.edu/nursing/current/handbk0708.pdf), available at the time of registration, which contain the constitution and bylaws of the Honor Council and sections on the Nursing Student Conduct Council, Appellate Review Board, and related regulations.

For information concerning academic rules and regulations for the Ph.D. program, consult the *Graduate School Catalog* at www.vanderbilt.edu/catalogs/grad/Grad01.html.

Nursing Honor Council

The Honor Council is an organization that seeks to preserve the integrity of the Honor Code. The membership consists of student representatives from the specialty and pre-specialty levels. Representatives serve for one year from September through August. Officers of the council must be students in good standing. Alternates are elected to serve in the absence of representatives.

Nursing Student Conduct Council

The university's Nursing Student Conduct Council has original jurisdiction in all cases of non-academic misconduct involving graduate and professional students.

Orientation

A required orientation program is held each fall prior to the registration period to acquaint new students with the school environment. The senior associate dean may call additional class meetings throughout the year as needed.

Orientation for new students is provided in the semester in which the student is first enrolled.

Registration

Each semester, at a time specified in the calendar, all students are required to confer with their academic advisers and register for courses for the next semester. Students should check carefully with their faculty advisers concerning progress toward completing degree requirements and make the necessary revisions in their program of studies. A student who registers late is charged a \$30 late registration fee.

Soon after enrollment, and before the student is placed in a clinical setting, the following requirements must be presented and on file in the Clinical Placement Office:

1. R.N. License. An unencumbered Registered Nurse's license must be presented. In addition, applicants must have the APRN (Advanced Practice Registered Nurse) designation in their home state or equivalent and national board certification in their area of specialty as appropriate.
2. Adequate hospitalization insurance coverage either through the university insurance plan or by another policy. See the section on the university's Hospitalization Insurance Plan in the front of this catalog for further details.
3. Current CPR certification for adult, child, and infant (health care provider course preferred).

4. Students are required to submit documentation of the following to the Student Health Service prior to initial registration:
 - a. Negative results of annual tuberculin skin test or chest X-ray .
 - b. MMR is required of all students born after 1956. For students born before 1957, documentation of Rubella immunity (Rubella antibody titer) or Rubella vaccination is required.
 - c. Hepatitis B vaccination (3-part series) and a Hepatitis B titer showing positive immunity.
 - d. Diphtheria/tetanus (inoculated within last ten years).
 - e. Varicella titer (Students testing negative must be immunized).
 - f. Physical exam within the last six months, authenticated by an M.D. or N.P., indicating good physical and mental health.
 - g. Annual documentation of Vanderbilt University Medical Center safety training. Successful completion of the online VandySafe training.
5. Satisfactory criminal background check.

Students should be aware that some clinical experiences may require additional immunizations and/or blood titers, drug screening, or additional criminal background checks. The immunizations and titers can be done at Student Health. Students will be responsible for the charges incurred.

The School of Nursing requires continuous registration of all degree candidates. Responsibility to maintain registration rests with the student. To retain student status, the student must register each fall, spring, and summer semester or secure an approved leave of absence. Students who are registered for zero hours in order to satisfy requirements for an incomplete grade are considered degree candidates. Students registering for zero hours or only completing an incomplete grade are charged one-half credit hour tuition.

All students seeking the D.N.P. degree must take a minimum of 7 semester hours each semester unless approved by the program director.

Accidents / Injury / Illnesses

Students are responsible for the costs of tests, treatment, and follow-up care for any accidents, injury, or illnesses that occur while enrolled as students at Vanderbilt University School of Nursing. Students are not entitled to worker's compensation benefits.

Calendar

The official calendar of the School of Nursing is printed at the front of this catalog and in the VUSN Student Handbook. These publications are available in August of each year in hard copy and online through the VUSN Web site at www.vanderbilt.edu/catalogs/nursing/ and www.nursing.vanderbilt.edu/current/handbook.pdf. The Vanderbilt University Academic Calendar is also available online at <http://registrar.vanderbilt.edu/calendar.htm>. The D.N.P. program is taught in a combination of online and on-campus intensives held for one week at the beginning of each semester. Continued student-faculty interactions will occur on a regular basis using various

technology methods, synchronous and asynchronous. Intensive schedules are available on the VUSN Web site prior to each semester at www.nursing.vanderbilt.edu/current/current.html—then search under Academic Support Services by semester. Students are expected to be familiar with these dates and to conform to them. The *Vanderbilt View* and the *VUMC Reporter*, issued by the Division of Public Affairs, contain notices of all events and announcements pertaining to the university and Medical Center communities. My VU is an online service that includes a calendar of events as well as articles of interest. It is the responsibility of the student to keep informed of any event or announcement applicable to the School of Nursing. Failure to know of an officially required event is not an excuse for non-attendance.

Faculty Advisers

Each student will be assigned a faculty adviser who will assist with planning a program of studies and help solve academic problems. The complete program should be approved within the first semester of enrollment. The senior associate dean for academics serves as adviser to special students.

Program of Studies

During the first semester of study, all students must file an approved program of studies with the faculty adviser.

When an absence from the school for one or more semesters is anticipated, the student must submit a Request for Leave of Absence form through the student's faculty adviser and forward it to the Registrar for official processing.

Part-time students must follow the planned part-time program of study. Students taking a leave of absence may be unable to take clinical courses in their planned sequence.

Students who wish to alter the required program of studies or change their status from full time to part time, or vice versa, may petition to do so by giving justification for the request and proposing an alternative program of study, which must be approved by the academic adviser, program director, and senior associate dean. Forms for this purpose are online at the VUSN Web site.

Students who are on academic probation and who wish to alter their program of study must have the proposed program reviewed by the Student Admissions and Academic Affairs Committee.

Change of Course

Dropping a Course. The first five class days of the semester are allocated for necessary changes of course.

Courses may be dropped without entry in the final record within two weeks of the first day of classes. Courses may be dropped only after consultation with the student's adviser and the course instructor. Dropping a

course may affect the sequencing of the program of study and may change the student's expected date of completion of course work.

Withdrawing from a Course. Students may withdraw from courses and receive the grade *W* (withdrawal) according to the date published in the University Calendar for each semester. If the course in question is a nursing course, the student will receive the grade *W* (withdrawal) if less than half of the course has elapsed. Students may not withdraw from a course after the published date in the University Calendar or after the course is half completed, except under extenuating circumstances. If the course is taken outside the School of Nursing, grade regulations of the appropriate school will apply. A student must be in good academic standing to be eligible to withdraw from a course.

Audit Courses

Students may wish to audit courses in the School of Nursing for which they will receive no credit. Auditing courses requires registration and payment of tuition and is subject to the following conditions:

1. Consent of the instructor must be obtained.
2. The instructor sets the conditions under which a course may be audited. Failure to meet those conditions is justification for withdrawal of the audit designation.
3. Audits carry no credit.

Pass-Fail Courses

Only elective courses may be taken Pass-Fail. Grades of *C* or above are recorded as *Pass*.

The grade *Pass* is not counted toward grade point averages. The grade of *F* applies as in any other course; although an *F* earns zero hours, the hours attempted are counted in calculating the grade point average. A student who has a choice about taking a course for a grade or Pass-Fail may register on a Pass-Fail basis or may change to Pass-Fail basis within one month of the first day of classes. After this time, one may change from a Pass-Fail to a letter grade basis according to the dates published in the university calendar, but not vice-versa.

No-Credit Courses

A student taking a course on a no-credit basis is required to attend class, take examinations, and do all the work of the course. The student's grade is recorded with the notation that no credit toward graduation is received. No-credit courses do count in computation of the student's academic load and in the computation of tuition.

Class Attendance

At the beginning of the semester the instructor will explain expectations for attendance and participation for a course and their influence on the

evaluation process. It is expected that students will attend all synchronous and asynchronous nursing classes, laboratory sessions, clinical experiences, and any online class sessions.

Course Load

The unit of measure of the student's work load is the semester hour. All references to credit hours are semester hours.

The normal full-time schedule is 7 hours per semester. A student who wishes to carry more than 7 hours must secure authorization from the program director. Students who elect to attend the program part time must be approved for part-time study by the program director and follow the approved part-time program of study. The student's status is defined as follows:

Full time: Registered for 7 or more hours; Half time: Registered for at least 3 hours, but less than 7 hours; Less-than-half time: Registered for at least 1 hour, but less than 3 hours.

Examinations

Examination policies are determined by the instructor. A record of all grades given during the course and all final examinations and major papers are kept on file by the instructor for one year following the conclusion of the course.

A number of alternatives to standard in-class examinations are permitted at the instructor's discretion. These include take-home and self-scheduled examinations, oral examinations, on-line examinations, and term papers. Final examinations must be conducted during the final examination period at the end of the module or at the end of the semester.

Students are expected to take exams at the times specified in the course syllabus, and as announced by the course coordinator. Students must receive permission from the faculty prior to the scheduled exam to take the exam at a different time.

Any student more than fifteen minutes late to an in-class or online examination must present a satisfactory excuse. No student will be admitted after the first hour.

Program Evaluation

Students are expected to participate in program evaluation activities while enrolled in the program and after they have left Vanderbilt. These data will be used for research purposes only. Procedures to protect individual confidentiality will be followed.

Leave of Absence

Leaves of absence are granted for a minimum of one semester or a maximum of one year. Leave of absence forms are available from the Web site at www.nursing.vanderbilt.edu/ under "Resources for Current Students/Academic Support Services/DNP forms" and from the School of Nursing assistant

dean for enrollment management. Students must attach a change in program form to the leave of absence form. Leaves must be approved by the academic adviser and the senior associate dean. Time spent on leave of absence is included in the total time taken to complete the degree. Since the program runs year round, students must take a leave of absence for any semester they are not in attendance. Students are ineligible for a leave of absence if they have a grade of *I* (Incomplete) or *M* (Missed a final examination) for the previous semester. At the end of the leave of absence, the student must notify the assistant dean for enrollment management in writing of the intent to return or not to return. A student failing to register at the conclusion of the stated leave period is withdrawn from the university and must reapply for admission unless the leave is extended by the senior associate dean. Those without authorized leave who do not register are dropped from the rolls and are not considered current students. If they wish to resume study in the School of Nursing, they must reapply for admission.

Alcohol and Controlled Substance Policy

Students are not allowed to attend class, lab, or clinical practice under the influence of alcohol or controlled substances (prescribed or not prescribed). Students suspected of using such substances will be asked to submit to voluntary breath, blood, or urine screening as a condition of progression. Additional information on student impairment is found in the Vanderbilt University *Student Handbook* on policies concerning alcohol and controlled substances. www.vanderbilt.edu/student_handbook/alcohol.htm

Clinical Placement and Practica

An Affiliation Agreement must be in place with all sites where a student will obtain clinical experience. This includes the practice site as well as any ancillary sites a preceptor may take the student, such as hospitals, surgery centers, nursing homes, charitable clinics, etc. A student may not go with the preceptor to a site where the school does not have an active affiliation agreement. A faculty adviser must approve sites for the student's clinical experience to ensure that the sites are necessary or appropriate to the student's clinical objectives.

All requirements for clinical placements should be completed and on file (see Registration, p. 130) prior to the student's beginning the clinical practicum. Clinical preceptors and/or agencies may require a drug screening or additional criminal background check. Costs associated with these processes will be the responsibility of the student.

Transportation and Lodging

Students are responsible for their own transportation to and from all clinical facilities and field trips. Clinical sites should be chosen for their ability to provide clinical experiences consistent with the specialty requirements and the mission of the school.

Academic Standards

Good Academic Standing

Good academic standing is defined as both a semester GPA of 3.0 or higher, a cumulative GPA of 3.0 or higher, and no grade below *B* in any course.

Completion of Program

Students admitted to the D.N.P. program must complete all requirements within five years. Leaves of absence are counted in this time frame.

Grading System

Letter Grade	Numerical Equivalent	Quality Points	Letter Grade	Numerical Equivalent	Quality Points
A+	97-100	4	B-	80-82	2.7
A	93-96	4	C+	77-79	2.3
A-	90-92	3.7	C	73-76	2
B+	87-89	3.3	C-	70-72	1.7
B	83-86	3	F	69 or below	0

All *F* grades are counted in the computations of grade point ratios unless the student repeats the course and earns a passing grade.

M: Missing a final examination. The designation *M* is given to a student absent from the final examination who has communicated with the instructor about the absence in advance. The grade *F* is given if the student could not have passed the course even by passing the final examination or if the instructor was not notified. The final examination must be taken at a time designated by the instructor. The grade *M* must be removed in the next semester or the grade will automatically be converted to *F*.

I: Incomplete. Students for whom an extension has been authorized receive the grade *I*, which stands until the work has been made up. The course coordinator or instructor who authorizes the extension confers with the student to establish a final time limit for completion of the missing work. Copies of the agreement are given to the student, the instructor, and the assistant dean for enrollment management of the School of Nursing. The grade *I* must be removed in the next semester or the grade will automatically be converted to *F*.

Late work. Essays, book reviews, papers, laboratory reports, etc., must be turned in no later than the time specified by the course syllabus. For work not completed by the specified time, a grade of zero will be given unless an extension has been granted. To receive an extension, the student must present a petition for an extension to the course coordinator or instructor at least one day before the work is due, and the petition must be endorsed by the instructor.

Repeat Courses

Students enrolled in the D.N.P. program may repeat a course only with the permission of the Student Admissions and Academic Affairs Committee.

1. A course taken in the School of Nursing may not be repeated outside the school for credit toward the degree.

2. Nursing courses may be repeated only once.

Students who do not earn at least a *B* in a course must repeat that course.

A student making a *B* in another course will be dismissed. Courses taken for a letter grade may not be repeated on a Pass-Fail basis, nor may a grade indicating withdrawal or incomplete work be counted in place of a letter grade. Only the latest grade counts in calculation of the grade point average and progress toward a degree.

Probation

Students are expected to maintain a 3.0 grade point average each semester. The academic performance of students is reviewed at the end of each semester, and students who have not maintained a 3.0 grade point average are placed on academic probation. A student who is not making satisfactory progress toward the degree will be dismissed if improvement is judged to be unlikely.

A student may be placed on probation only once during the entire program of study. If the student's record in another semester warrants probation, the student will be dismissed. A student who is not making satisfactory progress toward the degree may be dismissed from the School of Nursing or may be advised to go on leave of absence or withdraw. When a student is placed on or removed from probation, letters are sent to the student, the student's adviser, and the program director.

If a student cannot improve his or her grade point average because the needed course cannot be repeated in the following semester, the student will be continued on probation if satisfactory completion of the course will give the student a 3.0 grade point average.

As the School of Nursing is a professional school, the faculty may, for the purposes of evaluation, render opinion on the student's total ability. A student's promotion in the program is determined by the Student Admissions and Academic Affairs Committee at the end of each semester. The committee, on the recommendation of the student's instructors, program director, and/or academic adviser, promotes only those students who have demonstrated personal, professional, and intellectual achievement consistent with faculty expectations at the student's particular stage of professional development. Students who are deficient in a major area or areas will be required to repeat course/clinical work or to complete additional efforts satisfactorily in order to remedy deficiencies. Students deficient in a major undertaking or who demonstrate marginal performance in a major portion of their work will be dismissed.

Readmission

A student who has been dismissed or has withdrawn from the program may apply to the Student Admissions and Academic Affairs Committee

for readmission after an intervening period of not less than one semester. The committee will consider such cases on presentation of substantial evidence of a responsible and successful period of work or study during the intervening period. A former student having successfully completed a tour of duty in the armed forces will be classified in this category. There is no guarantee, however, that a student will be readmitted. This will depend on (a) the faculty's evaluation of the likelihood of the applicant's successful performance in succeeding work; (b) the competition of other applicants; and (c) class space available.

A student readmitted after having been advised to withdraw, or after having been suspended or dropped, is on probation during the first semester back in residence.

Progression

Most required nursing courses are sequential, and a student who fails to pass such a course cannot progress in the nursing curriculum. A student seeking a waiver of this policy must submit a written request to the Student Admissions and Academic Affairs Committee for an exception to the rule.

Student Complaint and Grievance Procedure

Faculty members welcome the opportunity to work closely with students to facilitate learning and assist in meeting course objectives. The student should first discuss any concerns regarding an instructor or a course with the instructor involved. If further discussion is needed, the student should contact the course coordinator. If the problem still persists, the student should make an appointment with Donna McArthur, D.N.P. program director. If the problem is not resolved with the program director, the student should make an appointment with Linda Norman, senior associate dean for academics. At the time of the appointment with Dean Norman, the student should bring a written statement of the problem or grievance. If still unresolved, contact Dean Conway-Welch for assistance.

Additional information on complaint and grievance procedures can be found in the *Student Handbook* online at www.vanderbilt.edu/student_handbook/.

Withdrawal from the University

Students planning to withdraw from the university should see the assistant dean for enrollment management in the School of Nursing to initiate proper procedures.

Essential Competencies for Nursing Practice

Practice as a registered nurse requires many competencies, such as the functional abilities listed below:

- Ability to see, hear, touch, smell, and distinguish colors.
- Ability to speak and write with accuracy, clarity, and efficiency in English.
- Manual dexterity, gross and fine movements.
- Ability to learn, think critically, analyze, assess, solve problems, and reach judgment.
- Emotional stability and ability to accept responsibility and accountability.

All students enrolled in the D.N.P. program must satisfactorily demonstrate these competencies in the didactic, seminar, and clinical courses throughout their program of studies.

Change of Address and Telephone Number

Students who change either their local or permanent mailing address or telephone number are expected to notify the School of Nursing assistant dean for enrollment management immediately. Candidates for degrees who are not in residence should keep the assistant dean for enrollment management informed of their current mailing address and telephone number. Students may also change their address and phone number via the Web. Go to www.vanderbilt.edu. Click on "students," then on "address change." At this point you will be asked to log in by entering your VUNet ID and password. You may then make changes.

Graduation

Degree candidates must have satisfactorily completed all curriculum requirements, have a cumulative grade point average of at least a 3.0, have passed all prescribed examinations, and be free of all indebtedness to the university.

Commencement

The university holds its annual Commencement ceremony following the spring semester. Degree candidates must have completed successfully all curriculum requirements with at least a 3.0 overall GPA and have passed all prescribed examinations by the published deadlines to be allowed to participate in the ceremony. A student completing degree requirements in the summer or fall semester will be invited to participate in Commencement the following May; however, the semester in which the degree was actually earned will be the one recorded on the diploma and the student's permanent record. Students unable to participate in the graduation ceremony will receive their diplomas by mail.



Ph.D. in Nursing Science

PROGRAM CO-DIRECTORS Ann F. Minnick and Linda D. Norman

DEAN Colleen Conway-Welch

PROFESSORS Peter I. Buerhaus, Colleen Conway-Welch, Mary Jo Gilmer, Jeffrey S. Gordon, Lynda L. LaMontagne, Larry E. Lancaster, Ann F. Minnick, Linda D. Norman, James Pace, Bonnie A. Pilon, Randolph F. R. Rasch, Vaughn G. Sinclair, Patricia A. Trangenstein, Kenneth A. Wallston, Elizabeth E. Weiner

RESEARCH PROFESSOR Nancy Wells

ASSOCIATE PROFESSORS Sarah C. Fogel, Joan E. King, Melanie Lutenbacher, Susan Newbold

RESEARCH ASSOCIATE PROFESSOR Mary S. Dietrich

ASSISTANT PROFESSORS Thomas L. Christenbery, Thomas H. Cook, Karen C. D'Apolito, Rolanda L. Johnson, Shelagh A. Mulvaney, Sheila H. Ridner, Michele H. Salisbury, Michael W. Vollman, Lois Wagner

INSTRUCTOR Elizabeth Moore

DEGREE OFFERED: Doctor of Philosophy

 **THIS PROGRAM** prepares scholars for research and academic careers in major universities and for research positions in public or private sectors of health care. Two tracks of study are available: Clinical Research and Health Services Research. These areas of study are reflective of the overall research interests and expertise of School of Nursing faculty members and the resources available in the Medical Center, the university, the School of Nursing nurse-managed and interdisciplinary care delivery centers, and the Veterans Affairs Tennessee Valley Healthcare System (Nashville campus). More specifically, faculty research interests include such areas as stress and coping, perceived control, health promotion, oncology, pediatric palliative care, impact of chronic conditions on individuals and families, family violence, health psychology/behavioral medicine, life transitions, and symptom management. Health services research topics include clinical outcomes, workforce policy, and economic aspects of health care delivery.

Admission to the Ph.D. in Nursing Science program is through the Graduate School, which oversees all doctoral programs in the university. For additional information, go to www.vanderbilt.edu/phd. Application materials are online and may also be obtained from the Graduate School located in Kirkland Hall. Successful applicants to the program are those whose previous academic performance, letters of recommendation, Graduate Record Examination scores, and written goal statement meet admission standards for the School of Nursing and the Graduate School and whose research and career goals best match the School's research foci and faculty expertise.

The program requires 72 credit hours of study, of which 16 may be transferred from master's course work, pending review and approval by the

graduate faculty. The core curriculum of the program includes 31 credit hours of required course work for all Ph.D. students, 15 credit hours of required course work specific to the selected track of study, and 10 credit hours of course work that supports the student's focus of research (4 research practica and 6 dissertation research credits). Our course work is delivered using a combination of formats with limited on-campus visits. Students work with faculty mentors who guide and oversee their educational program from admission through completion of degree requirements. Students participate in intensive research experiences connected with faculty research projects and are exposed to a variety of research designs and analytic techniques. Requirements for the degree include successful completion of advanced course work, a qualifying paper, an oral qualifying exam, and a dissertation (including oral defense of proposal and findings). Full-time and part-time options are available.

Further information about the Ph.D. program can be obtained by writing the Ph.D. Program, Office of Admissions, Godchaux Hall, 461 21st Avenue South, Nashville, Tennessee 37240, calling (615) 322-3800, or visiting the Web site at www.nursing.vanderbilt.edu/phd.



Pre-Nursing Studies

FRESHMAN students interested in nursing at Vanderbilt apply for admission to either the College of Arts and Science or Peabody College and indicate that pre-nursing is their intended program of studies. In addition to their faculty advisers in the College of Arts and Science or Peabody College, pre-nursing students will be assigned advisers in the School of Nursing to assist them in planning their program of studies.

Qualified students are admitted to the Master of Science in Nursing program upon completion of 78 prerequisite semester hours of credit, after earning a baccalaureate degree at Vanderbilt or after completing the pre-nursing program of studies in either the College of Arts and Science or Peabody College. Students are encouraged to write or call the Office of Admissions, 229 Godchaux Hall, (615) 322-3800 for further details of the program or e-mail VUSN-admissions@vanderbilt.edu.

ENGAGE Scholars Program

The School of Nursing participates in Vanderbilt's ENGAGE (Early Notification of Guaranteed Admission for Graduate Education) Scholars Program that seeks to connect Vanderbilt's exceptional undergraduates with the university's diverse array of graduate and professional schools, including the Divinity School, the Law School, Owen Graduate School of Management, Peabody College, the School of Engineering, the School of Medicine, and the School of Nursing.

ENGAGE is designed to give students the opportunity to pursue a broad curriculum and take full advantage of course offerings in all areas offered at Vanderbilt. Though individual courses may be recommended by some of the graduate and professional schools, students may pursue any major within the university. ENGAGE Scholars also receive funding of up to \$5,000 for one summer study abroad or research experience after the sophomore year. With its emphasis on comprehensive education, ENGAGE is not designed to reduce the number of years required to graduate from an undergraduate or graduate/professional program. Students interested in pursuing one of the combined "3-2" programs offered in education, nursing, engineering, or business may work in consultation with their adviser to organize their curriculum with the programs in order to complete the requirements necessary for combined program options.

The ENGAGE Scholars application process is separate from the freshman application process for Vanderbilt's undergraduate schools and selection is very competitive. Applications are available from the Office of

Undergraduate Admissions for incoming students and from the Office of Honor Scholarships for first-year students. A record of outstanding achievement throughout high school in academic, personal, leadership, and community arenas is important. Strong candidates are intellectually curious and able to articulate their ideas clearly.

Students have two opportunities to apply for ENGAGE: as an incoming freshman or at the end of the freshman year. This applies to all of the graduate and professional programs except medicine, where the second opportunity to apply is available at the end of the sophomore year. ENGAGE Scholars must eventually meet the admissions criteria established by the School of Nursing in order to secure enrollment. These criteria include GPA requirements, achievement of established minimum GRE test scores, satisfactory goal statement, interview survey, and references; enrollment is nonbinding.

Pre-Nursing Studies in the College of Arts and Science

Students may obtain both the baccalaureate degree and the M.S.N. degree by combining three and one-half years (105 credit hours) of study in the College of Arts and Science with six semesters of study in the School of Nursing. Students will receive the baccalaureate from the College at the end of the eighth semester under the senior-in-absentia program and the M.S.N. from the School of Nursing after completing an additional five consecutive semesters of study. This program of study requires that students complete the general curriculum requirements for the baccalaureate degree and satisfy the prerequisite courses for admission to the School of Nursing. The first three semesters in nursing are accelerated generalist nursing courses and serve as a "bridge" into the Masters of Science in Nursing (M.S.N.) program by preparing students for the NCLEX exam to become a Registered Nurse (R.N.). These courses also provide the foundation equivalent to the bachelor's degree in nursing for course work in the selected nursing specialty. Upon completion of three semesters of pre-specialty courses, students enter an additional three-semester sequence of courses in their declared specialty in order to earn the M.S.N. degree.

Students must apply to the School of Nursing for admission to the senior-in-absentia program by December 1 of their junior year. Students are subject to all Nursing School admission requirements, and no student is assured of admission to the School of Nursing. Up to 16 hours of School of Nursing courses approved by the College may be counted toward completion of the undergraduate degree. Upon acceptance to the School of Nursing, students will be assigned an adviser and should schedule an advising appointment.

Students interested in this program should consult Paddy Peerman, assistant dean for enrollment management, at (615) 322-3802, or the School of Nursing Admissions Office at (615) 322-3800 for advice on planning undergraduate studies to meet the program's requirements.

Pre-Nursing Studies at Peabody College

Pre-nursing students at Peabody College may either (a) complete a major in human and organizational development or child development and earn both a B.S. and an M.S.N. through a senior-in-absentia program; (b) complete 78 hours of prerequisite courses and apply for admission to the School of Nursing for their senior year; or (c) complete degree requirements at Peabody and enter the School of Nursing after graduation from Peabody College. Students choosing any of these options must satisfy admission requirements for the M.S.N. program. Upon admission to the School of Nursing, the student is required to complete six semesters (two calendar years) of full-time study to earn the M.S.N.

Students interested in the senior-in-absentia program should refer to the section on Senior-in-Absentia in this catalog as well as to the Special Programs for Undergraduates section in the *Undergraduate Catalog*. Under this option, students complete their first three years of study at Peabody, apply for admission to the School of Nursing by December 1 of their junior year, and, upon admission, take generalist nursing courses their senior year, formally transferring to the School of Nursing in the spring semester, after completing 105 hours as Peabody students. Upon successful completion of the fall and spring semester nursing course work, students are awarded the B.S. in human and organizational development or child development. They then continue for an additional four semesters (summer, fall, spring, and summer) to earn the Master of Science in Nursing.

The B.S. degree is conferred by Peabody College at the end of the spring semester. The M.S.N. is conferred by the School of Nursing at the end of the fifth year.

Pre-nursing students at Peabody who elect to complete 78 hours of prerequisite courses and enter the School of Nursing in their senior year will continue to the M.S.N. degree, bypassing the baccalaureate degree. With the M.S.N., however, students are qualified for all professional nursing careers and eligible to apply to the National Council on Licensure Examination (NCLEX) to become a Registered Nurse.

Senior-in-Absentia Programs

The School of Nursing has formalized arrangements with several liberal arts colleges to allow students to combine a baccalaureate degree in liberal arts and a Master of Science in Nursing degree. Students who complete this five-year program of study will have had the experience of dividing their academic career between a liberal arts college and the health sciences center of a major university. This unique combination of study on two differently-oriented campuses provides the student with an excellent nursing education, strongly complemented by study in the humanities, natural sciences, and social sciences.

While specific details vary in each senior-in-absentia program, these programs generally require students to spend three years at their liberal arts college, completing general curriculum requirements for the baccalaureate degree and satisfying the prerequisite courses for admission to the School of Nursing. Students apply for admission to the School of Nursing in the fall semester of their junior year. If accepted, the student enrolls at Vanderbilt in the fall semester of the senior year. After successfully completing the fall and spring semesters of generalist nursing courses at Vanderbilt, the student is awarded a baccalaureate degree from his or her undergraduate school. The student then continues for an additional four semesters (summer, fall, spring, and summer) to earn a Master of Science in Nursing from Vanderbilt University.

At the time of publication, senior-in-absentia programs have been formalized with Vanderbilt University's College of Arts and Science and Peabody College, and Fisk University, all in Nashville, Tennessee; as well as Mary Baldwin College in Staunton, Virginia; Maryville College in Maryville, Tennessee; Randolph-Macon Woman's College in Lynchburg, Virginia; Wheaton College in Wheaton, Illinois; Birmingham-Southern College in Birmingham, Alabama; Bryan College in Dayton, Tennessee; and Covenant College in Lookout Mountain, Georgia.

Please call or write the Director, Office of Admissions, Godchaux Hall, Vanderbilt University, Nashville, Tennessee 37240, (615) 322-3800, for further details.

Vanderbilt Academic Partnerships

The School of Nursing also has an affiliation with Rhodes College in Memphis, Tenn., and the University of the South in Sewanee, Tenn., for six-year liberal arts nursing programs. These partnerships allow students at Rhodes and the University of the South to take key prerequisite courses needed to apply for admission to the M.S.N. program at Vanderbilt.

Please call or write the Director, Office of Admissions, Godchaux Hall, Vanderbilt University, Nashville, Tennessee 37240, (615) 322-3800, for further details.

Post-Master's Certificate Program

THE purpose of the post-master's certificate program is to provide, for nurses who already hold a master's degree in nursing, an educational route to specialization in an area other than that obtained in their master's program. The program is designed to strengthen or broaden the clinical or administrative capabilities of master's-prepared nurses who are planning a role expansion or role change.

Admission Requirements

1. A master's degree in nursing from an NLNAC- or CCNE-accredited program.
2. Completed application and official transcript documenting conferral of master's degree in nursing.
3. Current Tennessee or compact state nursing license.
4. Requirements regarding letters of reference, nursing experience, interview, and prerequisite courses vary according to the area of specialization. Call the Director, Office of Admissions, (615) 322-3800, for further details.
5. Approval by the program director.

Academic Standards

Post-master's students must meet the same academic standards for progression and program completion as M.S.N. students. See Academic Standards section under M.S.N. Students.

Advanced Practice Roles

Post-master's study programs are available in each of the following specialties: acute care nurse practitioner, adult nurse practitioner, adult/gerontological nurse practitioner, clinical management, clinical research management, family nurse practitioner, health systems management, nursing informatics, neonatal nurse practitioner, nurse-midwifery, pediatric nurse practitioner, psychiatric-mental health nurse practitioner, and women's health nurse practitioner. Please refer to the specific advanced practice specialty curriculum for sample curriculum plans. For further information, call the Office of Admissions at (615) 322-3800.

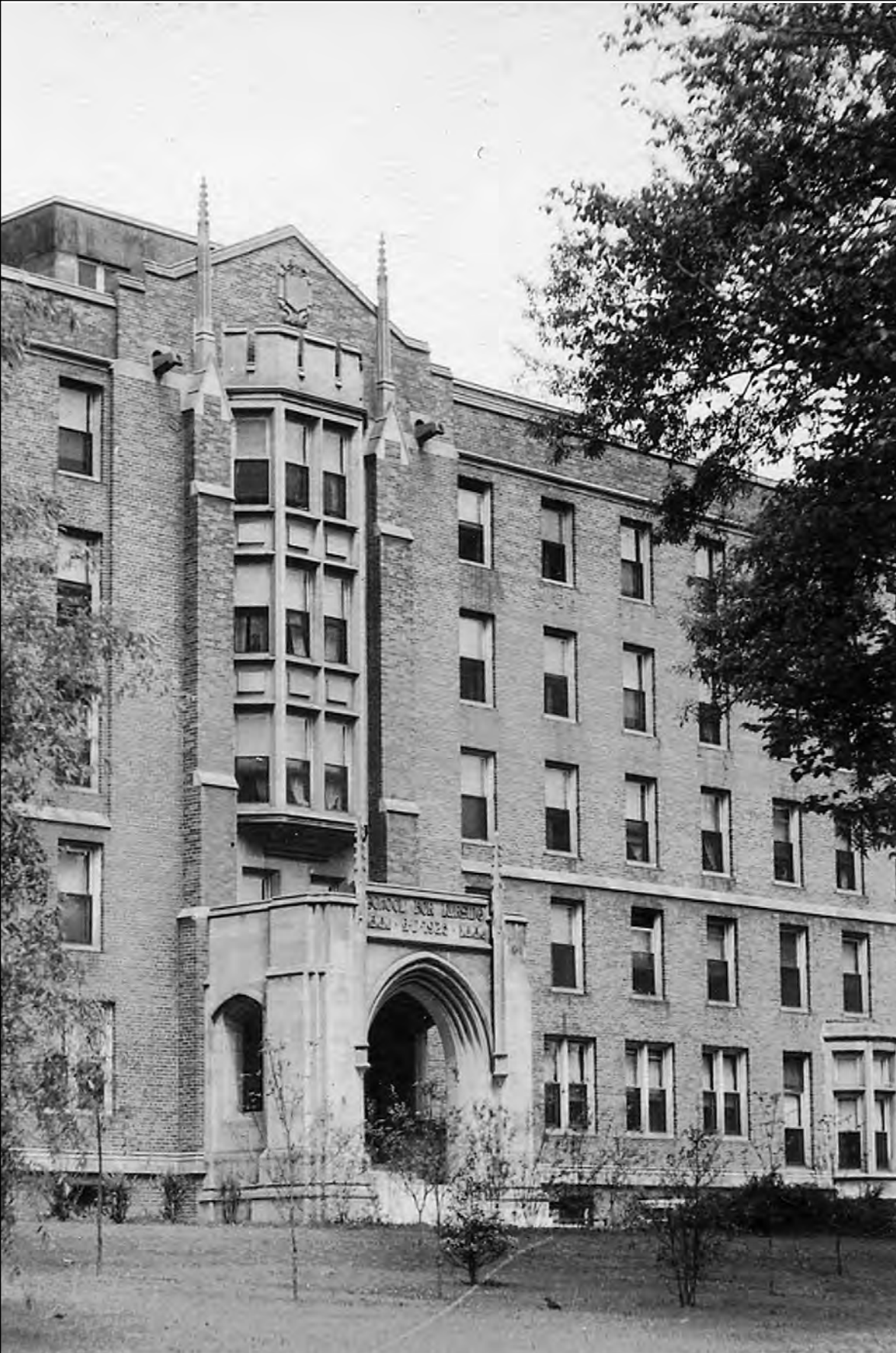

Continuing Nursing Education

The Vanderbilt University School of Nursing acknowledges the rapidity of advances in health care theory and technologies. These changes and the concurrent expanded roles for advanced practice nurses necessitate on-going education and training to support professional advancement and optimal health care. As a result, the Vanderbilt School of Nursing has accepted the concept of lifelong learning as a cornerstone to the educational process. This means that a nurse's formal education is only the beginning of a lifelong commitment to learning. Continuing nursing education is the vehicle through which this goal is operationalized.

Vanderbilt University School of Nursing's Office of Lifelong Learning plans, coordinates and evaluates a wide variety of continuing education opportunities. These educational experiences range from hour-long updates to multi-state conferences to Web-based courses that are distributed worldwide via the Internet.

The Vanderbilt University School of Nursing is approved as a provider of continuing education in nursing by the Tennessee Nurses Association which is accredited as an approver of continuing education in nursing by the American Nurses Credentialing Center's Commission on Accreditation.

For online listing of course offerings, please visit www.nursing.vanderbilt.edu/CE/index.html. For further information, contact the Office of Lifelong Learning at (615) 343-3294.



Photo used by permission of Dibby Johnson Smith



Financial Information

TUITION for 2008/2009 is \$985 per credit hour for the M.S.N. and D.N.P. programs.

Rates for tuition and fees are set annually by the Board of Trust and are subject to review and change without further notice.

The Master of Science in Nursing degree may be completed in three semesters of full-time study for students who enter with a B.S.N.; students admitted through the pre-specialty component complete the M.S.N. in six full-time semesters. Students admitted through the R.N. pre-specialty component complete the M.S.N. in five full-time semesters. M.S.N. students attend fall, spring, and summer sessions. The Doctorate of Nursing Practice may be completed in five consecutive semesters of full-time study. Students are admitted in the fall semester and graduate in the spring semester of year 2. The Doctorate of Nursing Practice program requires 74 hours of study of which 39 may be transferred from master's degree work.

The charge for students registered for zero hours of Thesis (N379) or Master's Project (N377) or D.N.P. Project, is one-half (0.5) credit hour of the posted hourly tuition. Registration and payment of fees retain student status.

Students taking an incomplete or having a missing grade in a course register for zero hours until removal of the incomplete grade. The charge for each course in which an incomplete is recorded is one-half (0.5) credit hour of the posted hourly tuition. Registration and payment of fees retain student status.

There will be a one-time fee of \$30 for processing transcripts.

Other Fees

Application	\$ 50
Matriculation (nonrefundable)	200
Student activities (per semester)	64
Student Recreation Center fee (per semester)	105
Technology fee (per semester)	100
Laboratory fee for N210a	35
Laboratory fee for N210b	50
Laboratory fee for N235	60
Laboratory fee for N236	60
Laboratory fee for N237	60
Laboratory fee for N245	400
Laboratory fee for N246	350
Laboratory fee for N247a	300
Laboratory fee for N247b	75
Laboratory fee for N305a	200

Laboratory fee for N305b	75
Laboratory fee for N305c	150
Laboratory fee for N305e	150
Laboratory fee for N305f	200
Laboratory fee for N315	150
Laboratory fee for N336	200
0 hours	492
Liability insurance coverage (per semester)	33
Student health insurance (per year)	1,958
Occupational exposure assessment fee (per year)	40
Clinical placement fee (one-time fee)	100

Expenses for books and supplies will vary by specialty. Equipment such as tape recorders and diagnostic sets will be required for certain specialties.

Hepatitis B vaccine is available, at student expense, through the Student Health Service.

For information concerning tuition for the Ph.D. in Nursing Science, see the *Graduate School Catalog*.

Payment of Tuition and Fees

Tuition, fees, and all other University charges incurred prior to or at registration are due and payable by August 22 for the fall semester and January 3 for the spring semester. All charges incurred after classes begin are due and payable in full by the last day of the month in which they are billed to the student. If payment is not made within that time, cancellation of V-Net (long distance telephone) access for campus residents may result and additional charges to campus dining or flexible-spending accounts may be prohibited.

Students/guarantors will be responsible for payment of all costs, including reasonable attorney fees and collection agency fees, incurred by the university in collecting monies owed to the university. The university will assess a \$20 fee for any check returned by the bank and reserves the right to invoke the laws of the State of Tennessee governing bad checks.

Refunds of Tuition and Dormitory Charges

University policy for the refund of tuition and dormitory charges provides a percentage refund based on the time of withdrawal. Students who withdraw officially or who are dismissed from the university for any reason may be entitled to a partial refund in accordance with the established schedule shown below. Fees are not refundable.

Fall 2008 Withdrawal/Refund Schedule

Week 1	August 25–August 30	100%
Week 2	August 31–September 6	95%
Week 3	September 7–September 13	85%
Week 4	September 14–September 20	80%

Week 5	September 21–September 27	75%
Week 6	September 28–October 4	70%
Week 7	October 5–October 11	60%
Week 8	October 12–October 18	55%
Week 9	October 19–October 25	50%
Week 10	October 26–November 1	40%

No refund after November 1, 2008

Spring 2009 Withdrawal/Refund Schedule

Week 1	January 7–January 10	100%
Week 2	January 11–January 17	95%
Week 3	January 18–January 24	90%
Week 4	January 25–January 31	80%
Week 5	February 1–February 7	75%
Week 6	February 8–February 14	70%
Week 7	February 15–February 21	60%
Week 8	February 22–February 28	55%
<i>Spring Break</i>	February 28–March 8	
Week 9	March 9–March 14	50%
Week 10	March 15–March 21	45%

No refund after March 21, 2009

Tuition Payment Programs

Tuition payment programs are available through Tuition Management Systems (TMS). Pamphlets describing these plans are available on request from the Office of Student Accounts, VU Station B #351671, 2301 Vanderbilt Place, Nashville, TN 38235-1671, or the Office of Student Financial Aid, 2309 West End Avenue, Nashville, TN 37203.

Late Payment of Fees

All charges not paid by the specified due dates will be assessed a late payment fee of \$1.50 on each \$100 owed.

Financial Clearance

Current charges can be deferred if a Student Account Agreement is on file in the Office of Student Accounts (the Office of Student Accounts may refuse to allow a deferment if in its judgment the deferment is unwarranted). However, a late payment fee will be assessed each month until the balance is paid. All amounts deferred are due no later than November 30 for the fall semester, April 30 for the spring semester, and July 31 for the May and summer sessions.

No transcript (official or unofficial) will be issued for a student who has an outstanding or deferred balance. Diplomas will be withheld until all bills are paid.

Professional Liability Insurance

Students will be automatically covered with professional liability insurance. Payment of premium is required of all enrolled nursing students at the time of registration. Payment of premium is required regardless of any other professional liability coverage the student might have, even for students taking only didactic courses. The policy covers only practice as a nursing student and does not extend to coverage of nursing practice outside of the student role.

The annual premium is payable in addition to tuition. Details of the policy are available at the university's student insurance office, and students are encouraged to familiarize themselves with policy details and their responsibility in regard to insurance coverage.

Student Health Insurance

If you have health insurance coverage, complete an online petition found at www.kosterweb.com to waive insurance. If you are taking 4 or more hours, you will be charged automatically for health insurance for the entire year unless you have completed this waiver. You will need to provide verification of other health insurance coverage.

Activities and Recreation Fees

The required student activities and recreation fees entitle students to use the facilities of Sarratt Student Center and the Student Recreation Center. The fees also cover admission to certain social and cultural events and subscriptions to certain campus publications. Specific information on these fees is published on-line annually in the *Student Handbook* at www.vanderbilt.edu/student_handbook/. By payment of an additional fee, students and their spouses may use their identification cards for admission to athletic events.

The student activities fee (Sarratt and University programs) and the student recreation fee will be waived automatically if the student is a part-time student registered for four or fewer semester hours, or if he or she resides, while a student, beyond an approximate fifty-mile radius from the campus as determined by zip code. Students who register late or students who wish to have fees waived due to exceptional circumstances must petition for a waiver through the Office of Campus Student Services, VU Station B #356206, 2301 Vanderbilt Place, Nashville, Tennessee 37235-6206. A \$10 charge is assessed for processing the waivers of students who register late.

Transcripts

Academic transcripts are supplied by the University Registrar on written authorization from the student. Transcripts are not released for students with delinquent accounts. New students will be charged a one-time fee of \$30 for processing transcripts.

Financial Aid

The majority of our nursing students rely on financial aid to pay for the nursing program. Upon applying to the School of Nursing, a financial aid packet will be mailed to the student in mid-January. That packet will include directions for completing an online Vanderbilt University Graduate/Professional Financial Aid and Scholarship Application and the Free Application for Federal Student Aid (FAFSA). As soon as these forms are completed, the student is considered for all federal loans available based on financial eligibility.

In order to qualify for financial assistance, a student must be enrolled in at least six credits per semester and must be seeking a degree. Federal Stafford subsidized loans are need-based loans. Non-need-based loans are Federal Stafford unsubsidized loans, as well as Federal Grad PLUS loans on which the interest accrues from the date of disbursement. Federal Grad PLUS loans are credit-based loans.

Financial aid awards are made after the student is accepted to the School of Nursing and has paid a deposit. Assuming the student has completed all of the appropriate financial aid paperwork, the School of Nursing (SON) Financial Services Office will, in April, send the student a financial aid award consisting of a nursing scholarship and loans for students planning to begin school in the fall.

Applying for Financial Aid

To apply for Federal Stafford subsidized and unsubsidized student loans and Federal Grad PLUS loans, as well as institutional funds, a current or prospective student must complete two application forms: the Vanderbilt University Graduate/Professional Financial Aid and Scholarship Application (available online only at www.vanderbilt.edu/financialaid/gradfinnurse1.htm) and the Free Application for Federal Student Aid (FAFSA—www.fafsa.ed.gov). The tax information from the previous tax year, as well as other factors on the FAFSA, combine to form an Expected Family Contribution (E.F.C.). This figure, along with other financial aid formulas, determines an individual's eligibility for financial aid based on federal guidelines. This information is then provided to the SON Financial Services Office which determines the types and amount of funding available based upon financial aid eligibility. Financial aid applications are not available for distribution until after January of each year and must be filed annually.

Student Loans

Student loans constitute the majority of a financial aid package. The Federal Stafford Loan Program and the Federal Grad PLUS loans are borrowed from a lending institution. The Federal Stafford subsidized loan is need-based and has a six-month grace period prior to repayment. The maximum available is \$8,500 per academic year. The Federal Stafford unsubsidized

loan is non-need-based and also has a six-month grace period prior to repayment. The maximum available is \$12,000 per academic year. If a student does not qualify for a subsidized loan, it is possible to receive the entire \$20,500 of an unsubsidized loan. With a subsidized loan, the Department of Education pays the interest on the loan while the student is enrolled in school, during the grace period, and during any period of deferment. With an unsubsidized loan, the student is responsible for payment of the accruing interest and may request that payment be deferred until the grace period expires, at which time the interest is capitalized. All federal Stafford loans must be repaid within 120 months. The fixed interest rate on a federal Stafford loan is 6.8% (for the 2007/2008 academic year).

As soon as the student has been awarded federal Stafford loans, the SON Financial Services Office will determine how much will be offered in a Federal Grad PLUS loan. The Federal Grad PLUS loan enables graduate/professional students with a good credit history to borrow to pay educational expenses for at least half-time enrollment (six hours or more a semester). The student may borrow up to the annual cost of attending Vanderbilt minus any other aid for which the student is eligible. The majority of loans offered will be Federal Grad PLUS loans. The fixed interest rate on this loan is 8.5% (for the 2007-2008 academic year). Your eligibility for this loan is based on your credit history and in some cases a co-borrower is required.

Internal Scholarships

All internal scholarships are merit-based and are awarded based on a combination of the M.S.N. student's incoming grade point average and GRE score for M.S.N. students, and grade point average for D.N.P. students. Full-time enrollment (12 hours per semester for M.S.N. and 7 hours per semester for D.N.P.) is required to be considered for a scholarship award. Students do not apply directly to any of the scholarship benefactors; they simply need to complete the internal scholarship application available in mid-January. In order for students to be considered for scholarships, they must be accepted to the School of Nursing. All awards are made through the School of Nursing Scholarship Committee according to the requirements of the funding source. Part-time students and students who are pursuing a post-master's certificate are not eligible for scholarships but may qualify for some loans. The School of Nursing maintains an extensive list of scholarships available for women, minorities, and graduate students.

Full Tuition Scholarships

Three full-tuition, one-year scholarships are offered to incoming M.S.N. students. One is awarded to an outstanding first-year pre-specialty student. One is awarded to an outstanding direct-entry student and one to an outstanding minority student. The rankings are based on the entering GPA and GRE test scores, and the recipients are determined by the Scholarship Committee. There are also three merit-based, one-year, full scholarships awarded to M.S.N. students with the highest GPAs entering their second year of study.

External Scholarships

All external scholarship applications must be initiated by the student. Applicants may find external scholarships from a local library, the Internet, religious organizations, community organizations and civic groups, foundations, fraternities, sororities, and clubs.

Disbursement of Financial Aid Funds

All financial aid, including scholarships, is credited directly to the student's account. The financial aid file must be complete, including an online enrollment confirmation form, in order for available funds to credit the student's account. All loans are disbursed in equal installments to the student's account at the beginning of each semester. Any institutional loan promissory notes and paperwork must be completed and signed before loan funds disburse to the student's account. Typically, scholarship funds are disbursed in the same manner.



U.S. Cadet Nurses Corps, May 1943



Honors and Awards



Sigma Theta Tau

The Iota chapter of Sigma Theta Tau, international honor society of nursing, was installed at Vanderbilt University on 3 June 1953. Sigma Theta Tau is professional rather than social, and its purpose and functions may be compared to other honor societies. Sigma Theta Tau is a member of the Association of College Honor Societies.

Election to membership in the society is limited to students who have shown marked qualities of character, leadership, and ability in nursing and who have maintained a high scholastic average. Students in the direct entry M.S.N. program are eligible for membership after having completed 10 semester hours of the required curriculum. Students in the pre-specialty program are eligible for membership after having completed 22 hours of the required pre-specialty curriculum.

Founder's Medal

The Founder's Medal, signifying first honors, was endowed by Commodore Cornelius Vanderbilt as one of his gifts to the university. The Founder's Medal is conferred annually upon the graduating student in the School of Nursing who, in the judgment of the faculty, has achieved the strongest record in the areas of professional and academic performance in meeting the requirements for the Master of Science in Nursing degree.

Amy Frances Brown Prize for Excellence in Writing

This prize is awarded each year there is a worthy candidate among the graduates of the School of Nursing. The selection is based upon papers submitted to meet course requirements in either the pre-specialty or specialist nursing component of the curriculum.

Specialty Awards

The School of Nursing Specialty Awards were initiated in August 1998 to recognize the most outstanding student in each specialty area. The awards are based on academic achievement, excellence in clinical practice, demonstrated leadership, community service and potential for future contributions to the nursing profession.

*2008 Founder's Medalist Jane Zielinski-Carter
with Dean Colleen Conway-Welch*

Honor Scholarships

Vanderbilt's highly competitive Honor Scholarship program is based on academic merit. Six full Honor Scholarships are awarded to M.S.N. students each year in recognition of exceptional accomplishment and high promise in the field of nursing. Several partial honor- and need-based scholarships are also available.

Full Scholarships

THE HAROLD STIRLING VANDERBILT (HSV) SCHOLARSHIP honors the memory of the great-grandson of Commodore Cornelius Vanderbilt and president of the university's Board of Trust from 1955 to 1968. The scholarship covers full tuition for three semesters and is awarded annually to an outstanding minority student in the incoming class.

THE JULIA HEREFORD ALUMNI SCHOLARSHIP for a second-year student is awarded annually through the generosity of the Julia Hereford Society and the Julia Hereford Endowed Alumni Scholarship Fund.

THE C. W. KEMPKAU SCHOLARSHIP is awarded annually to an outstanding pre-specialty student in the incoming class.

THE LAURA CATHERINE RANKIN MEMORIAL SCHOLARSHIP for a second year student was established in Laura's memory by her parents, Dr. and Mrs. Allan Rankin, family, and classmates.

THE FRANCES SCOTT MORRISON SCHOLARSHIP for a second-year student was established in 2002. Preference is given to students who had relatives who served during World War II, specifically at Iwo Jima.

THE SCHOOL OF NURSING DEAN'S HONOR SCHOLARSHIP is awarded annually to an outstanding direct-entry student in the incoming class.

Partial Scholarships

THE HELEN T. ALFORD SCHOLARSHIP was established with a gift in 2005 and will be awarded annually to a student demonstrating merit and financial need.

THE SARA K. ARCHER MEMORIAL SCHOLARSHIP FUND FOR GERONTOLOGY NURSE PRACTITIONERS was established in 2007 and named in honor of former School of Nursing Dean Dr. Sara K. Archer, who passed away that year.

THE BOTTORFF SCHOLARSHIP was established in 2003 through a generous donation of Mr. Dennis Bottorff to be awarded to a student demonstrating exceptional merit.

THE IMOGENE WHITE BOTTORFF MEMORIAL SCHOLARSHIP was established with a gift in 2008. Top priority shall be given to persons graduating from any high school in Boyle or Oldham County, Kentucky, or any qualified students who may have graduated elsewhere, but who are residents of such counties, or whose parent or grandparent is a resident (or was a resident at the time of his or her death).

THE BURRUS MEDICAL SCHOLARSHIP FOR NURSES was established in 1987 by George R. Burrus, M.D., in honor of his daughters, Lisa, Kate, and Nan, who are Vanderbilt School of Nursing graduates.

THE JAMES AND JANET CARELL SCHOLARSHIP was established with a gift in 2005 and will be awarded annually to a student demonstrating merit and financial need.

THE LILLIAN CARY SCHOLARSHIP is awarded to an M.S.N. student in the Family Nurse Practitioner specialty. Selection is based on academic merit and financial need.

THE THOMAS CONE SCHOLARSHIP was endowed through a gift from Thomas and Charlotte Cone to be awarded annually to a worthy and needy student who is a single parent.

THE ALICE THOMPSON FISCHER SCHOLARSHIP FUND was established with a gift in 2006 and will be awarded annually to a student demonstrating merit and financial need.

THE CHARLES B. FUNK AND CAROL S. FUNK SCHOLARSHIP was established with a gift in 2006 and will be awarded annually to a student who is a U.S. citizen demonstrating merit and financial need.

THE LA JUAN FURGASON SCHOLARSHIP is an endowed scholarship established by Mr. G.A. Furgason in memory of his daughter, a 1967 B.S.N. graduate of the School of Nursing.

THE BOBBIE GILMER SCHOLARSHIP FUND FOR NURSES was established in 1999 by bequest of Bobbie Lee Gilmer.

THE DOROTHY S. GOLDSTEIN SCHOLARSHIP was established by Mrs. Goldstein and is awarded to minority students.

THE HALEY AWARD was endowed through a bequest from James H. Haley, Jr., to help support a worthy student of the School of Nursing.

THE HASSENPLUG SCHOLARSHIP was generated by the memorial initiated by the Class of '42 in memory of their creative teacher/mentor, Lulu K. Wolf Hassenplug. After ten dynamic and productive years at Vanderbilt, Hassenplug was the national leader who propelled nursing education to achieve true university stature. Endowment of the fund was reached in 2003 in honor of Hassenplug's 100th birthday. This award goes to an outstanding student whose career goal is directed toward academic nursing education.

THE WILLIAM RANDOLPH HEARST ENDOWED SCHOLARSHIP FUND was established for minority students. It is awarded to minority students on the basis of merit and need.

THE FRANCES M. HOUSTON SCHOLARSHIP FUND is endowed for the benefit of the School of Nursing. Preference shall be given to students from Cannon County, Tennessee, and then to the surrounding counties of Coffee, Dekalb, Rutherford, Wilson, and Warren.

THE LIZZIE MINOR HOUSTON SCHOLARSHIP is endowed for the benefit of the School of Nursing. Preference shall be given to students from Cannon County, Tennessee, and then to the surrounding counties of Coffee, Dekalb, Rutherford, Wilson, and Warren.

THE SAMMIE S. SHAPIRO-RACHEL S. KELLY SCHOLARSHIP was established by bequests from the estates of these two sisters, both Vanderbilt alumnae, and is supported by contributions from members of their family. It is awarded annually to a worthy and needy student.

THE ELIJAH NEVINS KIRKPATRICK SCHOLARSHIP is supported by the Frank Godchaux III family in memory of Mr. Kirkpatrick, a Vanderbilt alumnus and father of Mrs. Godchaux. It is awarded annually to a student demonstrating both exceptional merit and financial need.

THE JENNIE WAMSLEY LONG MEMORIAL SCHOLARSHIP was established in 1996 by gifts from family and friends. The scholarship is to be awarded to a student in the Psychiatric Mental Health specialty.

THE MILAH P. LYNN SCHOLARSHIP FUND was established in 1996 by a gift from Milah and Stephen Lynn. This scholarship is to be awarded to worthy, needy students.

THE KATHLEEN SUZANNE NELSON SCHOLARSHIP FUND was endowed through a bequest from Dr. Robert A. Nelson, Jr., in memory of his daughter, a 1975 graduate of the school.

THE SALLY BAUM NORDLUND AND D. CRAIG NORDLUND SCHOLARSHIP was established with a gift in 2005 and will be awarded annually to a student demonstrating merit and financial need.

THE COLEMAN D. OLDHAM HONOR SCHOLARSHIP was endowed through a bequest from Coleman and Emma Oldham.

THE PASS IT ON SCHOLARSHIP was established in 2004. The scholarship is awarded with the recipient's full understanding that, given the time and opportunity, the recipient will, after graduation, provide financial, emotional, and/or moral support to other nursing students seeking to further their education.

THE VALERE POTTER SCHOLARSHIP FUND was established originally by a gift from the late Valere Blair Potter. This scholarship is awarded annually to second year pre-specialty students demonstrating exceptional merit and financial need.

THE TABITHA REEVES SCHOLARSHIP FUND was established in 1998 for students in their second year.

THE PAMELA RICHARDSON MEMORIAL SCHOLARSHIP was established in 1995 by her family and friends in her memory. Pamela Richardson was a VUSN student at the time she died. The scholarship will be awarded annually to a second year student demonstrating financial need and exceptional merit.

THE SCHOOL OF NURSING ALUMNI SCHOLARSHIP is awarded annually to a student who can demonstrate a high level of participation in volunteer activities in the community and/or the School of Nursing.

THE OLIVIA SMYTHE SCHOLARSHIP FUND was established in 1999 by a gift from her estate. Preference is given to students from Arkansas or Oklahoma who are in good academic standing and have financial need.

THE VIRGINIA SADLER TOOMAY AWARD was established with a gift in 2005 and will be awarded annually to a student demonstrating merit and financial need.

THE HILLIARD TRAVIS SCHOLARSHIP FUND is supported by the generosity of Mrs. Hilliard Travis and the late Mr. Hilliard Travis. Several awards are made each year to students in specialties that involve nursing care for children of any age, from neonate through adolescent.

THE JEANETTE AND LEON TRAVIS SCHOLARSHIP FOR NURSING AT ST. THOMAS HOSPITAL was established by Mrs. Jeanette Travis and the late Mr. Travis for nurses employed at St. Thomas Hospital who wish to pursue the M.S.N. degree at Vanderbilt University School of Nursing. Inquiries regarding this opportunity should be directed to the St. Thomas Career Center, (615) 222-2361.

THE LETTIE PATE WHITEHEAD SCHOLARSHIP FUND is supported by the Lettie Pate Whitehead Foundation. The awards are given to first-year, female pre-specialty students from southern states.

THE ZELLE SCHOLARSHIP was established in 1995. This scholarship is awarded annually to nursing students specializing in chronic care with a focus on rehabilitation nursing.

THE FRANCES HELEN ZIEGLER TUNNELL GRADUATE HONOR SCHOLARSHIP was endowed through the will of this former dean of the School of Nursing and is awarded to a meritorious student with financial need.

Courses of Study



Explanation of Symbols

200-level: Generalist nursing or upper-level pre-nursing courses

300-level: Specialist nursing courses

The University reserves the right to change the arrangement or content of courses, to change the texts and other materials used, or to cancel any course on the basis of insufficient enrollment or for any other reason.

Pre-Nursing Courses

150. Introduction to Microbiology. This course presents a basic introduction to microbiology with particular emphasis on the diversity of bacteria and viruses. Biological and chemical principles necessary to understand the genetics and metabolism of microorganisms will be presented. Pathogenesis, host immune defense mechanisms, and the rationale for the use of antimicrobial drugs will be described. Bacterial genetics and recombinant DNA technologies will be introduced. Spring. [3-4] Rollins-Smith.

210a–210b. Human Anatomy and Physiology I and II. Introduction to the structure and function of the human organism. Integrates the gross anatomical structure of the human body and its organ systems with microscopic structure, physiological function, and homeostatic mechanisms. Emphasis also on the clinical relevance of selected topics. Prerequisite: at least one semester of biology or chemistry. Fall, Spring. [4-4] Cobb.

231a. Introduction to Nutrition. This course is designed to assist the student in building a foundation of knowledge which may be used to evaluate nutrition information from varied sources as well as apply nutrition fundamentals to personal and population dietary recommendations. Nutrition research will be integrated with the basic principles of digestion and absorption, the role of specific nutrients in health and illness, and the role of nutrition throughout the lifespan. Topics to be addressed will include nutrition and physical fitness, weight control and energy balance, nutrition and health promotion, and nutrition programs and services available throughout the U.S. public health system. Fall, Spring. [2] Pope.

231b. Nutrition and Health: Issues and Insights. This course is designed to compliment N231a to assist the student in building a foundation of knowledge used to evaluate nutrition information from varied sources and apply that knowledge to personal lifestyle and dietary choices. N231b will expand upon nutrition topics introduced in N231a, explore new nutrition related topics, and examine contemporary nutrition controversies. Students will have the opportunity to apply nutrition fundamentals to health promotion and disease prevention for themselves and others. N231b will introduce students to the evaluation of nutrition research, interventions, and recommendations through use of an evidence-based medicine approach. Current research and topics of interest to be addressed will include nutrition concepts as related to life-style diseases (heart disease, cancer, obesity); dietary supplements; vegetarian diets; health implications of alcohol use and abuse; food allergies and intolerances;

determinants of eating behavior; weight regulation and disordered eating; and nutrition/health issues unique to a college age population. Pre/corequisite: 231a. Fall, Spring. [1] Pope.

231c. Health and Wellness. This course is designed to further explore the topics discussed in N231A, Introduction to Nutrition, and N231B, Nutrition and Health: Issues and Insights. N231C, Health and Wellness will discuss health care and wellness related topics that are pertinent to the individual, the community, and the global village. Current research and topics will include: Co-morbidities associated with weight-related disorders, substance abuse, benefits of exercise, access to health care amongst diverse populations, prevention of communicable diseases, identification of abusive relationships, and rage as public health risks. Fall. [1] Case.

Generalist Nursing Courses and Electives.

215. Foundations of Professional Nursing I. This course is the first of a two course sequence addressing professional nursing. This course introduces the student to professional nursing. Historical beginnings, the organization and structure of the professional identity, and role development are explored. Building on this content, students are introduced to theories and models relevant to nursing. Using critical thinking, students will be introduced to clinical decision-making strategies, theory development and research methods. With guidance, students will analyze and synthesize information from a variety of sources related to professional nursing. Fall. [2] Kennedy and Staff.

216. Professional Nursing Seminar. This course addresses the role of the professional nurse. The student will have the opportunity to explore the dimensions and responsibilities of the professional nursing role by applying legal/ethical concepts and critical thinking skills to selected case studies involving patients in a variety of settings. Prerequisite: 215, 225, 245. Corequisite: 236, 246. Spring. [1] Kennedy and Staff.

217. Foundations of Professional Nursing II. This course is the second of a two course sequence addressing professional nursing. The student in this course will identify, evaluate, and engage the various steps of scholarly inquiry in order to address research problems related to professional nursing practice. Students also will explore the theoretical and research foundations for knowledge development in nursing. Prerequisite: 215, 216, 218. Spring (RN students only); Summer. [3] Bess and Christenbery.

218. Conceptual Basis for Nursing Practice. This course focuses on identification of the unique strengths/perceptions of each RN student and a development of an individualized plan for learning. The course assists RN students in identifying and developing strategies to foster critical thinking, lifelong learning, and nursing practice role development. Theory development and research are introduced as processes essential to the organization and development of nursing knowledge. Limited to RN students. Fall. [3] Bess.

219. Nursing Practice Seminar. This course addresses selected topics foundational to the nursing practice role. The RN student will have the opportunity to explore models of nursing practice, credentialing, certification, mentors, collaborative practice, and professional ethics. Limited to RN students. Prerequisite: 218. Spring. [2] Bess.

225. Population-Based Health Care. This course provides the student with an opportunity to explore population-based health care principles of prevention, health maintenance and health promotion within the context of Healthy People 2010. Notably, the course will focus on how these principles are used to increase healthy lifespan, decrease discrepancies in

health status and health outcomes for different populations and assure access to preventive services for all. It emphasizes epidemiologic principles and population based holistic health promotion/disease prevention as an integral part of populations at risk for illness, disability, or premature death. Further, the course explores population-based care models and environments in which health care is delivered: community agencies, neighborhoods/communities, schools, the family, and the workplace. Legislation and policy implications for primary, secondary, and tertiary care will be discussed. Fall. [2] Waynick-Rogers.

226. Health Care Systems: Micro Issues. This course addresses health care systems and their related issues. Course content focuses on leadership and decision making theory, team building, communication and managerial skills. The course also provides information on contemporary trends in the organization and delivery of health care to individuals, families and populations. This course also provides an introduction to health care ethical, legal and policy issues. Quality Improvement will also be addressed in this course. Pre/corequisite: 225. Spring. [2] Waynick-Rogers.

227. Health Care Systems: Macro Issues. N227 is the second course in a two course sequence (N226/N227). N227 addresses issues that relate to the macro system of health care. The course content provides information on contemporary trends in the organization and delivery of health care to individuals, families and populations. The impact of managed care and financial pressures on health care providers is discussed along with outcomes management, informatics, financial management, and economic principles pertinent to the delivery of health care services. Pre/co-requisite: N225 and N226. Spring (RNs only), Summer. [2] Waynick-Rogers..

235. Human Experience of Health and Illness Across the Lifespan I. This is the first of three didactic courses examining the human experience of health and illness across the lifespan from infancy through senescence. The framework incorporates the following concepts and their influence on health and the response to illness: growth and development, gender, lifestyle, value systems, spirituality, ethnicity, environment, and psychosocial, economic, and cultural issues. The impact of these factors on individuals, families, and aggregates/populations/communities will be explored. Basic concepts/knowledge of selected interventions will be introduced, i.e. pharmacologic, perioperative, and mental health. Selected health problems involving the cardiovascular, respiratory, integumentary, and endocrine systems will be presented; the epidemiology, pathophysiology, medical management (pharmacologic, non-pharmacologic, and surgical), and nursing management will be addressed. Health promotion, including primary, secondary, and tertiary, anticipatory guidance, and patient education will be discussed. Fall. [4] Inott and Staff.

236. Human Experience of Health and Illness Across the Lifespan II. This is the second of three didactic courses examining the human experience of health and illness across the lifespan—from infancy through senescence, including the childbearing cycle. The framework incorporates the following concepts and their influence on health and response to illness; growth and development, mental health, gender, lifestyle, value systems, spirituality, ethnicity, environment, and psychosocial, economic, and cultural issues. The impact of these factors on individuals, families, and aggregates will be explored. Basic concepts/knowledge of selected interventions will be introduced. Selected health problems involving the neurologic (including selected mental health disorders with appropriate treatment modalities and settings), muscular/skeletal, gastrointestinal, sensory (ear, eye, nose), and reproductive (including maternity focus) systems will be presented. The epidemiology, pathophysiology, medical management (nonpharmacologic, and surgical), and nursing management will be addressed. Health promotion, including primary, secondary, and tertiary, anticipatory guidance, and patient education will be discussed. Pre/corequisite: 215, 235. Spring. [5] Baird and Staff.

237. Human Experience of Health and Illness Across the Lifespan III. This is the third of three didactic courses examining the human experience of health and illness across the lifespan—from infancy through senescence, including the childbearing cycle—with an emphasis on increasingly complex and/or chronic health problems. The course provides the student with the theoretical basis to apply principles of chronic illness, including assessment and intervention skills, to at risk populations. Prerequisite: 236. Fall (RN students only), Summer. [4] Krau and Staff.

245. Fundamentals of Clinical Practice. This course is the first of a sequence of three clinical practice courses designed to provide the student with the opportunity to learn and practice the skills of assessment, patient care and care planning in a didactic classroom setting and a simulated laboratory and then in a clinical area for a variety of client populations across the life span (newborn, pediatric, adolescent, adult, older adult, and child-bearing families). A variety of health care settings will be utilized for practice. At the end of the course, the student, with maximum faculty assistance and guidance, will be able to analyze data, develop a basic plan of care, safely and accurately implement selected basic nursing interventions, and evaluate the plan's effectiveness. Pre/corequisite: 215, 225, 235. Fall. [5] Sweeney and Staff.

246. Integration of Theoretical and Clinical Aspects of Nursing I. This course is the second of a sequence of three clinical practice courses. It is designed to provide the student with the opportunity to integrate theory and practice the skills of assessment, patient care, and care planning in a clinical area for diverse client populations across the life span (newborn, pediatric, adolescent, adult, older adult, and child-bearing families). A variety of health care settings will be utilized for practice. At the end of the course, the student with moderate faculty assistance and guidance will be able to analyze data, develop a basic plan of care, safely and accurately implement selected nursing interventions, and evaluate the plan's effectiveness for physiologic and psychosocial health needs. Prerequisite: 215, 225, 235, 245, 255. Corequisite: 216, 226, 236. Spring. [4] Sweeney and Staff.

247a. Integration of Theoretical and Clinical Aspects of Nursing II. This course is the final rotation of the second in the sequence of three clinical practice courses. This course is designed to provide the student with the opportunity to learn and practice the skills of assessment, patient care, and care planning in a clinical area for diverse client populations across the life span (newborn, pediatric, adolescent, adult, older adult, and child-bearing families). A variety of health care settings will be utilized for practice. At the end of the course, the student with moderate faculty assistance and guidance will be able to analyze data, develop a basic plan of care, safely and accurately implement selected nursing interventions, and evaluate the plan's effectiveness for physiologic and psychosocial health needs of the complex clients, their families, and the health needs of a community. Prerequisite: 215, 216, 225, 226, 235, 236, 245, 246, 255, 256; corequisite: 217, 227, 237. Summer. [2] Sweeney and Staff.

247b. Integration of Theoretical and Clinical Aspects of Nursing III. This course is the third of a sequence of three clinical practice courses. This course is designed to provide the student with the opportunity to learn and practice the skills of assessment, patient care, and care planning in a clinical area for diverse client populations across the life span (newborn, pediatric, adolescent, adult, older adult, and child-bearing families). A variety of health care settings will be utilized for practice. At the end of the course, the student with minimum faculty assistance and guidance will be able to analyze data, develop a basic plan of care, safely and accurately implement selected nursing interventions, and evaluate the plan's effectiveness for physiologic and psychosocial health needs of the complex clients, their families, and the health needs of a community. Prerequisite: 215, 216, 225, 226, 235, 236, 245, 246, 255, 256, 247a; corequisite: 217, 227, 237. Summer. [2] Sweeney and Staff.

248. Basic Health Assessment. This course is designed to provide the RN student the opportunity to learn and practice the skills of assessment in a classroom, laboratory setting, and then in a clinical area for a variety of client populations across the life span. The student's specialty population will be considered in the choice of health care setting utilized for practice. Limited to RN students. Fall. [3] Staff.

249. Integration of Theoretical and Clinical Aspects of Nursing. This course is an introduction to the scope and practice of family and community health nursing. It emphasizes, through didactic and community practice, the promotion and maintenance of the health of diverse populations across the lifespan. The epidemiological process and the nursing process serve as the organizing framework for didactic content and clinical interventions to support family and community health. Social, cultural, economic, environmental, and ethical issues related to specific populations will be explored. Limited to RN students. Prerequisite: 225, 248; corequisite: 226, 227. Spring. [3] Fogel.

255. Basic Pharmacology. This course presents an introduction to pharmacologic knowledge, the clinical indications for drug use as a treatment modality, and the role of the nurse in drug therapy. The course will present content on the prototype drug from major drug classifications that serve as a framework for continued self-study of new drug information. Emphasis will be on the drug classifications and their respective prototype drug(s) that are more commonly encountered in drug therapy. Fall. [2] Krau.

256. Strategies for Improving Self-Care. This course builds on the knowledge of the improvement process, motivation and teaching/learning theories. The course addresses the processes necessary to change individual self-care behaviors. The student applies concepts of change, motivation, learning, and continuous improvement, to selected case studies. Pre/corequisite: 235, 245 or RN Pre-specialty status or permission of instructor. Fall Spring. [2] Cole and Staff.

257. The Nurse as a Teacher and Facilitator of Learning. This course expands on the RN students' current knowledge and skills in patient education. The course addresses the professional nurse's role as a facilitator of learning for patients, families, and fellow nurses. The RN student applies concepts and processes, such as motivation, improvement process, change, and the teaching and learning process to his or her personal and professional nurse roles. Limited to RN students. Fall. [2] Bess.

Specialist Nursing Courses and Electives

Enrollment in specialist courses (300 level) requires graduate-level standing and admission to the specialty or permission of the instructor.

300. Theoretical Foundations of Advanced Nursing Practice. Theoretical Foundations of Advanced Nursing Practice. This course prepares students to critique, evaluate and utilize theory within their nursing practice. The student applies a wide range of theories from nursing and related disciplines to develop a comprehensive and holistic approach to care. The focus is on mid-range theories with emphasis on integration of theory into advanced nursing practice. Fall. [2] Christenbery and Staff.

301. Research Methods for Advanced Nursing Practice. This course prepares students to critique, evaluate and use research within their nursing practice. Advanced nursing practice uses a wide range of empirical findings to provide quality health care, initiate change, and improve nursing practice. At the conclusion of the course, the student will be proficient at critiquing and evaluating research findings relevant to advanced nursing practice. Prerequisite: 300 or permission of the instructor. Spring. [3] Christenbery and Staff.

302. Theory, Research, and Advanced Nursing Practice: Integration and Application. This course provides a capstone experience, which requires integration of content from previous courses and experiences. Students will identify a clinical problem in their advanced practice nursing specialty, demonstrate an understanding of the research and theory related to this problem, critically analyze the problem and current knowledge, and develop strategies for problem resolution. Pre/corequisite: 300, 301. Fall, Spring, Summer. [2] Christenbery and Staff.

303. Health Care Delivery Systems. This course provides the student with the understanding of how the business of health care affects the practice of health care. Students analyze and evaluate health care delivery systems. The relationships between various stakeholders including consumers, providers, payers, regulatory agencies, and policy makers and their effect on health care are described. The focus is on economic implications of health planning, organization of personnel and resources, the design of payment systems, and the outcome analysis of health care delivery, including the cost effectiveness of health care services. Fall, Spring, or Summer, on a rotating basis. [2] Pilon.

304. Transitions to the Advanced Practice Role. This course builds upon previously acquired knowledge and experience of the professional nurse role. The course focuses on the interaction of the advanced practice nurse with the health care system, colleagues, and client system. Students develop a personal philosophy of practice that is consistent with professional practice standards. This course gives direction in managing careers and modifying clinical practice. Spring, Summer. [1] Pace.

304b. Nurse-Midwifery Role Synthesis, Exploration, and Analysis. Nurse midwives, as advanced practice nurses, are viewed as potential national and international leaders in health care and managers of clinical practices. Successful practice is based on understanding management principles and interpersonal, interdisciplinary and organizational relationships. This course provides opportunity to analyze and interpret organizational structures and the dynamics of NMW practice. Study of the "work" and financial management of NMW practices is provided through case study discussion. Students will complete a project to analyze management principles and interpersonal, interdisciplinary and organizational relationships identified in a business structure for practice, extrapolate components of organizational behavior, and develop strategies to address practice realities, needs and/or dilemmas. The American College of Nurse-Midwives (ACNM) Core Competencies for Basic Midwifery Practice (including Hallmarks of Midwifery and Midwifery Management Process), Standards for Midwifery Practice, and Code of Ethics provide the base to analyze issues inherent in clinical practice. The course builds on information initially discussed in N304 Transitions to the Advanced Practice Role and N303 Health Care Delivery Systems. Prerequisite: Nurse-Midwifery Courses 305b, 309a, 327a, 330, 331, 333, 334, 335, 336, 337, 338 or permission of the Nurse-Midwifery program director. Corequisite: N339 or permission of the Nurse-Midwifery program director. Fall. [2] Petersen.

304c. Teaching/Learning Methodology and Strategies. This course is designed to provide theoretical and practical experiences in learning and teaching strategies. Students develop fundamental knowledge of instructional design, techniques of learning, and evaluation of teaching/learning process. Spring. [1] Norman.

305a. Advanced Health Assessment and Clinical Reasoning. Students differentiate abnormal from normal findings using advanced assessment techniques, interpret diagnostic study results, and use clinical reasoning to formulate diagnoses for culturally diverse individuals. Students interpret data and problem solve utilizing case studies and surrogate patients. Health promotion and disease prevention strategies are discussed. Prerequisite: Admission to specialty and graduate level standing. Fall. [3] Covington.

305b(A). Advanced Health Assessment Applications for Acute Care Nurse Practitioners. This course builds on knowledge of advanced health assessment with a focus on clients commonly seen in the acute care practice setting. Advanced health assessment skills include obtaining appropriate health histories and performing physical examinations on adult patients with complex problems, in a variety of acute and chronic health care settings, as well as participating in direct patient care. In addition, the course emphasizes proper documentation of data obtained from the history and physical exams and the development of appropriate differential diagnoses, problem lists, and therapeutic plans of care. Pre/corequisite: 305a, graduate-level standing, admission to the specialty. Fall. [1] King and Staff.

305b(B). Advanced Health Assessment Applications for the Adult Nurse Practitioner. This course builds on a knowledge of advanced health assessment, with a focus on clients commonly seen in the adult practice setting. Advanced health assessment techniques are emphasized. Diverse approaches are used in expanding proficiency in conducting histories and physical examinations in clinical laboratory settings with adult clients. Communication techniques unique to the specialty population are emphasized. Systematic and organized health assessments that are sensitive to cultural and developmental needs of adults are explored. Students are introduced to the dynamics of the managed health care environment. Experienced adult nurse practitioners serve as role models in clinical practice. Pre/corequisite: 305a, graduate level standing, admission to the specialty. Fall. [1] Welch Hopkins and Staff.

305b(C). Advanced Health Assessment Applications for the Family Nurse Practitioner. Advanced Health Assessment Applications for the Family Nurse Practitioner. This course builds on knowledge of advanced health assessment, with a focus on clients commonly seen in the family practice setting. Advanced health assessment techniques are emphasized. Diverse types of approaches are used in expanding proficiency in conducting histories and physical examinations in laboratory and clinical settings. Communication techniques unique to the specialty population are emphasized. Systematic and organized health assessments that are sensitive to cultural and developmental needs are explored. Students are introduced to the dynamics of the managed health care environment. Experienced family nurse practitioners serve as role models in clinical practice. Pre/corequisite: 305a, graduate level standing, admission to the specialty. Fall. [1] Bradley and Staff.

305b(D). Advanced Health Assessment Applications for Nurse-Midwifery. This course builds on a knowledge of advanced health assessment with a focus on clients commonly seen in the nurse-midwifery practice setting. Techniques, including communication skills, used in assessment of the health status of women and the fetus are developed and refined in laboratory and clinical settings. Congruence of philosophical concepts among the profession, school, and the program is introduced. The American College of Nurse-Midwives (ACNM) Core Competencies for Basic Midwifery Practice (including Hallmarks of Midwifery and Midwifery Management Process), Standards for Midwifery Practice, and Code of Ethics provide the basis for clinical actions. Pre/corequisite: 305a, graduate level standing, admission to the specialty. Fall. [1] Collins and Staff.

305b(F). Advanced Health Assessment Applications for the Psychiatric-Mental Health Nurse Practitioner. This course builds on knowledge of advanced health assessment, with a focus on comorbid physical and psychiatric conditions commonly seen in psychiatric/mental health settings, with an emphasis on expanding proficiency in conducting histories and physical examinations. Communication techniques unique to the specialty population are emphasized. Systematic and organized health assessments related to identification of comorbidity and interrelationship of physical and psychiatric conditions and treatments are explored. Experienced PMH practitioners, psychiatrists and other related providers serve as role models in clinical practice. The course emphasizes the integration of health assessment strategies that are sensitive to the psychosocial needs of mental health clients. Pre/corequisite: 305a, graduate level standing, admission to the PMHNP program. Spring. [1] Staff.

305b(G). Advanced Health Assessment Applications for the Women's Health Nurse Practitioner. Advanced techniques used in assessment of the health status of women are taught. Students in this course have the opportunity to enhance and refine their assessment and diagnostic skills in a laboratory setting. Diverse applications are used to expand proficiency in history taking and health assessment techniques specifically directed at the health care of women, to include antepartum surveillance. Pre/corequisite: 305a, graduate level standing, admission to the specialty. Fall. [1] Daddario and Staff.

305b(H). Advanced Health Assessment Applications for the Family and Acute Care Nurse Practitioner. This course builds on knowledge of advanced health assessment, with a focus on clients commonly seen in the family practice setting. Advanced health assessment techniques are emphasized. Diverse types of approaches are used in expanding proficiency in conducting histories and physical examinations in laboratory and clinical settings. Communication techniques unique to the specialty population are emphasized. Systematic and organized health assessments that are sensitive to cultural and developmental needs are explored. Students are introduced to the dynamics of the managed health care environment. Experienced nurse practitioners serve as role models in clinical practice. Pre/corequisite: 305a, graduate level standing, admission to the FACES program. Fall. [1] Wilbeck.

305c. Advanced Neonatal Health Assessment. This course provides opportunities for students to develop the knowledge and skills needed to perform a comprehensive health and gestational age assessment. Data to collect when eliciting a health history, principles of performing a physical and gestational age assessment, diagnostic study interpretations, and examination techniques are stressed in the didactic portion of the course. Critical thinking is emphasized as the basis for synthesis of knowledge regarding the performance of a health histories, physical assessments, and identification of potential diagnostic tests for alterations in clinical findings. Emphasis is placed on the recognition of assessment findings that deviate from normal. A seven-week supervised clinical experience in the regular newborn nursery and neonatal intensive care unit provides students with opportunities to perform health histories, health assessments and gestational age assessments with both normal and preterm infants. Fall [3] Kraft.

305d. Advanced Health Assessment in Family-Centered Pediatric Practice. Students differentiate abnormal from normal findings using advanced assessment techniques, interpret diagnostic study results and use clinical reasoning to formulate diagnoses for culturally diverse pediatric patients. Synthesizing a systematic, organized, family-centered health assessment that is sensitive to growth and development needs is emphasized. Health promotion and disease prevention strategies are discussed. Pre/corequisite: Graduate level standing, admission to specialty. Fall. [2] Witherington and Staff.

305e. Advanced Health Assessment Applications for the Pediatric Nurse Practitioner. This course builds on knowledge of advanced health assessment with focus on clients commonly seen in the pediatric practice setting. Techniques, including communication skills, used to assess the health status of children and adolescents are enhanced and refined. Diverse clinical experiences are used to develop proficiency in history taking and health assessment techniques with infants, children, and adolescents within the context of family-centered care. Synthesizing a systematic and organized health assessment that is sensitive to growth and developmental needs and which will provide the most pertinent data with the least risk to the infant and child-adolescent is emphasized. Prerequisite: Graduate-level standing, and admission to the Pediatric Nurse Practitioner Program. Pre/corequisite: 300, 305d, 308, 311, 312a. Fall. [1] Witherington and Staff.

305f. Advanced Health Assessment and Clinical Reasoning for Acute Care Nurse Practitioner. Students differentiate abnormal from normal findings using advanced assessment techniques, interpret diagnostic study results, and use clinical reasoning to formulate diagnoses for culturally diverse individuals. Students interpret data and problem solve utilizing

case studies and surrogate patients. Health promotion and disease prevention strategies are discussed. Prerequisite: Admission to specialty and graduate level standing. Fall. [3] Wilbeck.

306a. Advanced Physiologic and Pathophysiologic Foundations of Acute Care. This course provides in-depth discussion of complex physiologic and pathophysiologic processes related to the central, peripheral, and autonomic nervous systems; cardiovascular, respiratory, and renal systems; hematopoiesis, inflammation, immunity, microcirculation, neuromuscular synapse, skeletal and smooth muscle, and acid-base balance are discussed at biochemical, cellular, organ, system, and human organism levels. Hormonal regulation is integrated with various physiologic and pathophysiologic processes. Emphasis is on integration of concepts as a basis for understanding interrelationships among complex physiologic and pathophysiologic processes. Prerequisite: Courses in undergraduate level human anatomy and physiology. Fall, Spring. [4] Lancaster.

306b. Reproductive Anatomy and Physiology. Normal anatomy and physiologic processes of reproduction, including changes during the maternity cycle, are studied. Selected physiologic processes associated with healthy women across the lifespan, human genetics, development of the products of conception, the maternity cycle and the implications for client adaptations are examined. Prerequisite: Approval of the instructor. Fall. [2] Schorn.

306c. Developmental/Neonatal Physiology. This course provides an in-depth examination of human genetics and embryologic development of the fetus. The mechanisms involved in cell division, gametogenesis, and inheritance patterns are addressed. The structural and functional development of fetal systems, during critical periods, are emphasized. Normal and abnormal fetal development and alterations in physiology are explored. Environmental factors that influence the structural and functional development of fetal systems are discussed. Clinical implications of alterations in structure and physiologic functioning are also addressed. The legal, ethical and financial implications of genetic therapy, in-vitro fertilization and long-term care of infants with genetic abnormalities are discussed. Prerequisite: Graduate level standing and admission to the NNP specialty level courses. Can be taken as a special student with permission of the instructor. Fall. [3] D'Apolito.

307. Advanced Pharmacotherapeutics. This course is designed to provide students with the knowledge of pharmacokinetics that will enable the student to safely and appropriately select pharmacologic agents for the management of common acute and chronic health problems of diverse populations. Specific content of the course covers representative drugs of a pharmacologic group, indications for use, drug selection, titration of dose, key adverse effects, and monitoring of therapy and alternative therapy. Pre/corequisite: 305a. Fall, Spring, Summer. [3] Reisenberg and Pace.

307a. Primary Care Pharmacotherapeutics for Psychiatric-Mental Health Nurse Practitioners. This course is designed to provide psychiatric-mental health nurse practitioner students with the knowledge of pharmacokinetics of primary-care pharmacologic agents used to manage common acute and chronic health problems of diverse populations of psychological clients. Specific content of the course covers representative drugs of a pharmacologic group, indications for use, drug selection, titration of dose, key adverse effects, and monitoring of therapy and alternative therapy. Special emphasis is placed on significant interactions between psychopharmacologic agents and common pharmacologic agents used in primary care. This course is NOT designed to provide psychiatric-mental health nurse practitioner students with a complete primary care pharmacology course. Pre/corequisite: Graduate or Post graduate standing; 305, 308, 353. Summer. [2] Reisenberg.

307c. Advanced Pharmacotherapeutics for Acute Care Practitioners. This course builds on knowledge of the basic principles of pharmacology to establish a knowledge base for clinical judgments in the pharmacologic management and evaluation for individual

patients as related to the role of Acute Care Adult Nurse Practitioners. Drug interactions, incompatibilities, side effects, and contraindications are discussed. Appropriate patient education is integrated. Pre/corequisite: 306a. Fall. [3] Lancaster.

307d. Advanced Neonatal Pharmacotherapeutics. This course provides students preparing for roles within the Neonatal Nurse Practitioner specialty with knowledge of the pharmacotherapeutics for common classifications of drugs used to care for neonates and infants. The physiologic action of selected prescription drugs, unexpected client responses and major untoward effects encountered in diseases of the neonates are discussed. Pharmacokinetic and pharmacodynamic principles, their clinical application and the use of pharmacologic agents in the prevention of illness and the restoration and maintenance of health are emphasized. Emphasis is placed on indications for correct drug choice, usual dose, routes of administration, pharmacological mechanisms in association with drug interactions, adverse effects; and contraindications for use are included. Discussions of clinical judgments in the management and evaluation of pharmacologic therapeutic agents for neonatal use are emphasized. Prerequisite: Graduate level standing and admission to the NNP specialty. Can be taken as a special student with permission of the instructor. Spring. [3] Scott.

307e. Advanced Pharmacotherapeutics in Pediatrics. This course is designed to provide students with the knowledge of pharmacokinetics that will enable the student to safely and appropriately select pharmacologic agents (prescription and over the counter) for the management of common acute and chronic health problems of pediatric clients. Specific content of the course covers representative drugs of a pharmacologic group, indications for use, drug selection, titration of dose, key adverse effects, and monitoring of therapy and alternative therapy. Prerequisite: Graduate level standing; admission to the Pediatric Nurse Practitioners Program; 305d, 305e, 312a; corequisite: 312b. Spring. [3] Witherington.

308. Pathophysiologic Concepts. This course builds on pre-acquired knowledge of normal human anatomy and physiology. Classic and current research findings form the basis for analysis of pathophysiologic processes and their effect on individual and multiple body systems. Students analyze the effect and progression of selected disease entities in diverse populations across the lifespan. The course provides a foundation for clinical assessment, diagnosis and management of clients experiencing alterations or risks of alterations in their health status. Pre/corequisite: Courses in normal human anatomy and physiology. Fall. [3] Dunlap.

309a. Advanced Practice Nursing in Primary Care of the Adult. This course is designed to provide students with knowledge needed to assess and manage common acute and chronic health problems in the adult population. Multidimensional interventions are discussed (e.g., culturally and environmentally sensitive; health promoting). Corequisite: 305a. Fall, Spring. [3] Staff.

309b. Advanced Practice Nursing in Primary Care of the Child. This course presents knowledge necessary for the practice of primary health care of children. Course content includes the principles of health promotion, disease prevention and assessment, and management of common primary health care problems in diverse pediatric populations. Emphasis is placed on developmental needs and the pathophysiologic processes underlying certain conditions. The impact of the family on the health of the child is explored. Students are introduced to the dynamics of the managed care environment. Corequisite: 305a. Fall. [2] Bradley.

309c. Advanced Practice Nursing in Primary Care of the Adolescent. This didactic course presents knowledge that is necessary for the practice of primary health care nursing of adolescents. Course content includes the principles of health promotion, disease prevention and assessment, and management of common primary health care problems in diverse adolescent populations. Emphasis is placed on developmental needs and the

pathophysiologic processes underlying certain conditions. The impact of the family on the health of the adolescent is explored. Students are introduced to the dynamics of the managed care environment. Corequisite: 305a. Fall, Spring. [1] Bradley.

309d. Advanced Practice Nursing in Primary Care of the Elderly. In this didactic course, knowledge is presented that is necessary for the practice of primary health care nursing of the elderly. Course content includes the principles of health promotion, disease prevention and assessment, and management of common primary health care problems in diverse elderly populations. Emphasis is placed on developmental needs and the pathophysiologic processes underlying certain conditions. The impact of the family on the health of the elderly is explored. Students are introduced to the dynamics of the managed care environment. Prerequisite: 305a. Fall, Spring. [1] Kim.

311. Health Promotion of Behavior Development: Birth through Adolescence. This course focuses on the theoretical basis for pediatric advanced nursing practice emphasizing the development of the child and adolescent as an individual within the context of family and society. Using a family-centered approach, this course considers factors, techniques and research which facilitate or interfere with healthy development. Emphasis is placed on developing strategies for providing appropriate anticipatory guidance, health promotion, and disease prevention interventions within the life course. Pre/corequisite: Admission to PNP specialty or permission of course coordinator. Fall. [2] Staff.

312a. Advanced Practice Nursing in Pediatric Primary Care—Part I. This is the first course in a two-part pediatric primary care didactic course sequence. Information is presented that is necessary for the practice of primary health care nursing of children and adolescents. Course content includes information related to the principles of health promotion, disease prevention, and assessment and management of common primary health care problems in children and adolescents by pediatric nurse practitioners. Content is presented within a family-centered and developmental perspective and includes content related to advanced pathophysiology, research, psychosocial factors, and ethical considerations. Prerequisite: Graduate level standing, admission to the Pediatric Nurse Practitioner Program; corequisite: 305d, 305e, 308. Fall. [3] Anderson.

312b. Advanced Practice Nursing in Pediatric Primary Care—Part II. In this second part of the pediatric primary care didactic course sequence, information is presented that is necessary for the practice of primary health care nursing of children and adolescents. Course content builds upon the information presented in Part I related to the principles of health promotion, disease prevention, and assessment and management of common primary health care problems in children and adolescents. Using a family-centered and developmental perspective, related advanced pathophysiology, research, psychosocial factors, and ethical considerations are explored. Prerequisite: 305d/e, 307e, 308, 312a; corequisite: 307e, 314a. Spring. [3] Witherington and Anderson.

312c. Advanced Practice Nursing in Pediatric Acute Care—Part I. In this first part of the pediatric acute care didactic course sequence, information is presented that is necessary for the practice and management of acutely ill, critically ill, and chronically ill children and adolescents. Course content relates to the principles of assessment and management of common health care problems in children and adolescents. A portion of the course includes information necessary for PNP's to care for pediatric clients with special needs and their families. Using a family-centered and developmental perspective, related advanced pathophysiology, research, psychosocial factors, and ethical considerations are explored. Prerequisite: 305d/e, 308, 312a; corequisite: 307e, 314c. Spring. [3] Allen.

312d. Advanced Practice Nursing in Pediatric Acute Care—Part II. In this second part of the pediatric acute care didactic course sequence, information is presented that is necessary for the practice of illness management of children and adolescents. Course content

builds upon the information presented in Part I related to the principles of assessment and management of common health care problems in acutely ill, critically ill, and chronically ill children and adolescents. A portion of the course includes information necessary for PNPs to care for pediatric clients with special needs and their families. Using a family-centered and developmental perspective, related advanced pathophysiology, research, psychosocial factors, and ethical considerations are explored. Prerequisite: 305d/c, 308, 312a/c. Summer. [3] Allen.

313. Current Issues in the Delivery of Pediatric Care. The focus of this course is on the pediatric nurse practitioner role in developing, implementing, and evaluating comprehensive care with pediatric clients. Applications of effective strategies with selected families and populations are emphasized. The course provides an opportunity for synthesis of knowledge and skills, including management and communication strategies, health policies and trends, appropriate theories, and ethical principles. Prerequisite: 305d/e, 307, 308, 311, 312a/b or 312c/d, 314a; corequisite: 314b. Summer. [3] Witherington.

314a. Practicum in Primary Health Care of Children. This course is a precepted clinical practicum focusing on pediatric health care in the primary care setting with an emphasis on health promotion, management of common health problems, and client education. A developmental approach is used in assessing the child and adolescent and formulating the treatment plan. Nursing strategies to educate and assist children and families in adaptation to special health needs will be discussed and implemented. Learners also participate in clinical conferences where various pathophysiological and psychological processes encountered with the child and his/her family will be discussed. The role of the nurse practitioner as a primary health care provider in a variety of pediatric settings is examined. Learners explore relevant resources/research related to pediatric health care and apply findings to the care of clients. Prerequisite: 305d/e, 307e, 311, 312a; corequisite: 312b. Spring. [4] Nelson and Staff.

314b. Advanced Pediatric Primary Care Preceptorship. The focus of this clinical practicum is on implementation of the pediatric nurse practitioner role in delivering primary care to pediatric clients. The preceptorship provides a broad practice experience which allows for synthesis of knowledge and skills acquired in prerequisite and corequisite coursework. Emphasis is on providing comprehensive care to pediatric clients and families across a variety of practice settings in collaboration with other health professionals. At least 240 of the total clinical hours will be in primary care settings. Clinical seminars will focus on professional role issues for pediatric nurse practitioners and case presentations. Prerequisite: 305d/e, 307e, 308, 311, 312a/b, 314a, RN licensure; corequisite: 313. Summer. [5] Kajihara-Liehr and Staff.

314c. Practicum in Acute Health Care of Children. This course is a precepted clinical practicum focusing on child health care with two foci: 1) an emphasis on management of pediatric acute conditions, and client education; and 2) an emphasis on the management of special health needs in children. A developmental approach is used in assessing the child and formulating the treatment plan. Learners will participate in a precepted clinical rotation in a pediatric health care setting that provides the opportunity for health assessment of the child and the formulation of a comprehensive plan of care. Clinical experiences will also provide students with the opportunity for health assessment and formulation of a comprehensive plan of care for children with special health needs. Nursing strategies to educate and assist children and families in adaptation to special health needs will be discussed and implemented. Learners will also participate in clinical conferences where various pathophysiological and psychological processes encountered with the child and his/her family will be discussed. The role of the nurse practitioner as an acute health care provider in a variety of acute pediatric settings will be examined. Learners will explore relevant resources/research related to child health care and apply findings to the care of clients. Prerequisite: 305d/e, 307e, 311, 312a/c, 314a, RN licensure. Spring. [4] Allen and Staff.

314d. Advanced Pediatric Acute Care Preceptorship. This course is a continuation of the precepted clinical practicum focusing on child health care with two foci: 1) an emphasis on management of pediatric acute conditions, and client education; and 2) an emphasis on the management of special health needs in children. A developmental approach is used in assessing the child and formulating the treatment plan. Learners will participate in a precepted clinical rotation in a pediatric health care setting which provides the opportunity for health assessment of the child and the formulation of a comprehensive plan of care. Clinical experiences will also provide students with the opportunity for health assessment and formulation of a comprehensive plan of care for children with special health needs. Nursing strategies to educate and assist children and families in adaptation to special health needs will be discussed and implemented. Learners will also participate in clinical conferences where various pathophysiological and psychological processes encountered with the child and his/her family will be discussed. The role of the nurse practitioner as an acute health care provider in a variety of acute pediatric settings will be examined. Learners will explore relevant resources/research related to child health care and apply findings to the care of clients. Prerequisite: 305d/e, 307e, 311, 312a/c, 314a, RN licensure. Summer. [5] Allen and Staff.

315. Essential Components of Neonatal Intensive Care Nursing and Introduction to Advanced Practice Neonatal Nursing Skills. This course provides students with an introduction to the advanced practice skills commonly performed by neonatal nurse practitioners. A step-by-step practical approach is taken to describe the procedures. Students demonstrate an understanding of essential intensive care nursery concepts, skill, and equipment necessary for completing direct bedside assessment and care of neonates in a safe manner. The theoretical basis, indications and complications for these skills are emphasized. Students have the opportunity to practice the skills presented in the course under the supervision of experienced Advanced Practice Neonatal Nurses. Students become NRP Certified as a part of this course. The differentiation between normal and abnormal lab values is also emphasized. Prerequisite: 305c, 306c, 316, corequisite: 307d, 317a/b. Spring. [3] Scott and Jennings.

316. Theoretical Foundations of Neonatal Care. This course focuses on the theory and research related to the health status and care of neonates and infants. Emphasis is placed on theories of attachment, infant growth and development. This course is designed to help students in the use of critical thinking to foster health promotion, primary prevention of illness, and health maintenance. Growth and developmental issues, sleep/wake cycles, crying, newborn laboratory screening, feeding, immunizations, safety, infant behavior and common parental concerns are addressed. Normal variations and minor disruptions in aspects of newborn and infant health are emphasized. Knowledge synthesized from this course provides an essential working foundation for future neonatal/infant course work. Clinical practice in the role of the NNP related to infant outcomes and ethical dilemmas is discussed. Corequisite: 306c. Fall. [2] Jennings.

317a. Neonatal Pathophysiology and Management I. This is the first of two sequential courses in which students examine the pathophysiology and management of ill neonates/infants and their families. Theory and research form the basis for discussions of clinical assessment and restorative care. This course emphasizes the role of the advanced practice nurse in the care of high-risk neonates/infants. Perinatal risk factors associated with variations in neonatal health and functioning are also examined. Prerequisite: Graduate level standing and admission to the NNP specialty level courses; corequisite: 305c, 306c, 316. Fall. [3] Scott.

317b. Neonatal Pathophysiology and Management II. This is the second of two sequential courses in which students examine the pathophysiology and management of ill neonates/infants and their families. Theory and research form the basis for discussions of clinical assessment and restorative care. This course continues to emphasize the role of the

advanced practice nurse in the care of high-risk neonates/infants. Integration of previous knowledge of embryology, physiology, pathophysiology, interpretation of lab data, radiologic findings and collaboration with other health professionals is emphasized. Prerequisite: 305c, 306c, 316, 317a; corequisite: 315. Spring. [3] D'Apolito.

318. Neonatal Practicum. Clinical practicum and seminars provide opportunities for developing advanced skills in the nursing care of critically ill and recovering neonatal clients. Experiences in facilitating and evaluating continuity of care across several settings are a major thrust. Students work collaboratively with NNPs on unit-based research projects as part of the practicum. Advanced practice nursing roles and expert skills are critically examined in clinical and individual conferences. RN licensure is required prior to beginning clinical hours. Prerequisite: 305c, 306c, 315, 316, 317a/b. Spring. [3] D'Apolito and Scott.

319. Neonatal Preceptorship. Students synthesize theory, knowledge, and skills from previous courses within the neonatal nurse practitioner scope of practice. Clinical preceptorships provide students with opportunities to further develop expertise relevant to the assessment and management of groups of neonates. Prerequisite: 305, 306c, 315, 316, 317a/b, 318; all core courses, RN licensure. Summer. [6] D'Apolito.

320a. Principles of Older Adult Health I: Health Care Management of the Aged. Students examine selected age-related changes, disease processes and co-morbidity. Pathophysiology, clinical presentations, interventions, and outcomes are identified. Principles of health promotion and prevention and rehabilitation are included. Gerontological theories are critiqued. The role of the Gerontology Nurse Practitioner (GNP) as a provider for older adults is delineated. Pre/corequisite: 305a/b, 307a, 309a/c/d. Spring. [2] Kim.

320b. Principles of Older Adult Health II. Psychological theories of aging are critiqued. Students examine selected age-related transitions in cognitive developmental and social role and support. Pathophysiology, clinical presentations, interventions, and outcomes are identified. Legal, ethical, economical, social, and policy issues impacting older adults and their care are examined. Pre/corequisite: 305a/b, 307a, 309a/d, 320a. Summer. [2] Kim.

321. Practicum in Older Adult Health. Students apply the roles and functions of the gerontology nurse practitioner (GNP) in a variety of settings. Students apply selected gerontologic and nursing theories in their care. Knowledge of health, disease processes, and principles of rehabilitation are used in assessing older adults, families, and caregivers. Students develop a comprehensive plan of care. Cultural, social, legal, ethical and policy issues are considered. Students complete their practicum with a nurse practitioner or physician. Pre/corequisite: 305a/b, 307a, 309a/d, 320, 321, 363b. Summer. [3] Kim.

322a. Principles of Cardiovascular Health I. This course provides students with the clinical knowledge to effectively care for individuals with or at risk for developing cardiovascular disease. The focus is on risk appraisal, including assessment and primary care management of cardiovascular disease. Specific focus is given to the main risk factors associated with the development of cardiovascular disease—hypertension, diabetes, high cholesterol, smoking, and obesity. Management of these co-morbid conditions is presented. Nursing interventions to reduce risk, such as screening, health promotion, and case management, as well as collaboration within the interdisciplinary health team are critically analyzed. Pre/corequisite: 305a/b, 308, 309a, 363b. Spring. [2] Welch Hopkins.

322b. Principles of Cardiovascular Health II. This course continues to build upon the knowledge gained in N322a or N340a. The course provides students with the clinical knowledge to effectively care for individuals with or at risk for developing cardiovascular disease. The focus is on management of cardiovascular diseases. This course builds upon knowledge of the main risk factors associated with the development of cardiovascular disease and presents the pathophysiology and clinical management of complex cardiovascular conditions.

Case management as well as collaboration within the interdisciplinary health team is incorporated. Student integrates the role of the advanced practice nurse and pathophysiological concepts related to cardiovascular diseases. Prerequisite: N305a/b, N307, N322a, N363b, N308, N309a, or N340a/b, or permission of the course coordinator. Summer. [2] Welch Hopkins and King.

323. Practicum in Cardiovascular Health. This clinical practicum provides the student with the opportunity to implement the role of the adult nurse practitioner independently while under the supervision of other health care professionals. Students are responsible for providing primary care to individuals with or at risk for developing cardiovascular disease, as well as co-morbid illnesses. Students are responsible for assessment, diagnosis, and therapeutic interventions, including health promotion and disease prevention. Pre/corequisite: 305a/b, 307, 309a, 322a/b, 363b. Spring & Summer. [3] Welch Hopkins.

325a. Palliative Care I: Advanced Illness and Palliative Care. This is the first of two courses in the palliative care focus and is designed to provide advanced practice nurses with the knowledge, skills, and attitudes important to providing care for clients and family members living with advanced illness. Paradigms are explored which link traditional models of both palliative and hospice care to the broader and deeper context of advanced illness in all developmental stages of life and living. The course emphasizes the importance of a holistic perspective and an understanding of the client and family as individuals with diverse spiritual and cultural needs and expectations. Learning activities assist students to identify and recognize their own feelings, needs, and issues regarding chronic care, acute care, advanced care, and issues pertaining to death and dying so that they can effectively serve the multicultural needs of clients and families in a variety of advanced illness and palliative care contexts. Content includes societal, physical, psychological, ethical, and spiritual aspects of living and dying. Other concepts of critical significance in the course include those related to symptom assessment, control, and management; ethical decision making; and therapeutic communication. Pre/Corequisite: 305a/b, 307a, 308, 309a, 325c. Spring. [2] Pace.

325b. Palliative Care II: Multidisciplinary Aspects of Loss, Grief, Death and Bereavement. This is the second of two didactic courses in the palliative care focus within the Adult Nurse Practitioner Specialty and presents selected theory and practice components of loss, grief, death and bereavement. The course is designed to develop the knowledge and skills necessary for therapeutic and compassionate interactions with those facing advanced illness and death and builds upon the practicum experience taken in the Spring semester. The student will apply a wide range of ideas, beliefs, and understandings from multiple disciplines to end-of-life patient care scenarios. Learning activities will assist the students to critically recognize their own feelings, learning needs, and biases regarding end of life care so that they can effectively serve the needs of clients and families in the palliative care trajectory. Pre/Corequisite: 305a/b, 307a, 308, 309a, 309d, 325a, 363. Summer. [2] Pace.

325c. Practicum in Palliative Care. This clinical practicum provides the student with the opportunity to implement the role of the adult nurse practitioner independently while under the supervision of other health care professionals in a palliative care or related practice. Students are responsible for providing holistic care to individuals with palliative (and associated primary) care needs. Students are responsible for assessment, diagnosis, planning care interventions, and evaluating outcomes of care. Pre/Corequisite: 305a/b, 307a, 309a, 325a/b. Spring, Summer. [3] Pace.

326. Women's Health Issues. In this course, students examine major historical, political and cultural influences on the health and health care of women in the United States. Students develop a woman-centered holistic approach to care, which is the central concept in their women's health nursing practice. Pre/corequisite: None. Summer. [1] Salisbury.

327a. Women's Health for Advanced Practice Nursing I. Consistent with the emerging definitions of women's health and women's health practice, this course examines a full range of health issues unique to women. Women's health specialization includes prevention, the societal and political determinants of health, patient education, and reconceptualization of women's relationships with health care providers. Health assessment and maintenance as well as disease identification and treatment will be presented on a wellness to illness continuum. Students utilize current research in women's health and identify potential research opportunities. Pre/corequisite: 305a. Fall. [3] A. Moore.

327b. Women's Health for Advanced Practice Nursing II. Building on prior knowledge of women's health, students begin to critically examine and evaluate concepts and research related to pregnancy and childbearing. This course focuses on advanced practice nursing knowledge necessary for the comprehensive assessment and case management of the childbearing family. Concepts include prevention, the societal and political determinants of health, patient education and reconceptualization of women's relationships with health care providers. Pre/corequisite: 308, 327a. Fall. [3] Daddario.

328. Practicum in Women's Health. In this practicum, students apply advanced knowledge of normal physiology, pathophysiology, and psychosocial concepts to nursing care of women across the lifespan. This practicum includes specific components of advanced nursing practice from self-directed clinical experience with expert professional nurse/physician preceptors in a variety of settings. Pre/corequisite: 305a/b, 307a, 309a, 327a/b. Spring. [3] A. Moore and Daddario.

329. Preceptorship in Women's Health. In the final preceptorship, students are given the opportunity to integrate knowledge and refine advanced practice skills by functioning in the women's health nurse practitioner role. The focus is on the synthesis of theory, knowledge, and skills from previous courses for the women's health nurse practitioner scope of practice. Pre/corequisite: 328, all core courses, RN Licensure. Summer. [6] Daddario and Staff.

330. Antepartal Care for Nurse-Midwifery. This course provides the theoretical basis of individualized family-centered management of pregnancy for women of diverse cultural and socioeconomic backgrounds. Pregnancy is viewed as a normal physiologic and developmental process that affects and is affected by a variety of factors, including psychosocial, epidemiologic, legal and ethical issues. Strategies are presented for health promotion and disease prevention, including preconception and prenatal screening, health education, empowerment of women, and collaboration with other health care providers. Selected complications of pregnancy are addressed, and appropriate applications of technology, pharmacologic, nonpharmacologic, and common complementary and alternative therapies are considered. A variety of evidence supporting management decisions is critically examined, including published research, standards of care, and risk management principles. The American College of Nurse-Midwives (ACNM) Philosophy, Code of Ethics, ACNM Core Competencies for Basic Midwifery Practice (including Hallmarks of Midwifery and Midwifery Management Process), and the Standards for Midwifery Practice provide the framework of the course. Pre/corequisite: 306b, 327a. Spring. [3] Staff.

331. Nurse-Midwifery Practicum I. Students apply advanced knowledge of normal physiology, pathophysiology and psychosocial concepts to nurse-midwifery care of women from peri-menarche through post-menopause. Students apply specific components of the American College of Nurse-Midwives (ACNM) Philosophy, Core Competencies for Basic Midwifery Practice (including the Hallmarks of Midwifery and Midwifery Management Process), Standards for the Practice of Midwifery, and the Code of Ethics to women from peri-menarche through post-menopause including primary care, preconception, antepartal, and inter-conceptual periods. Clinical experience is under the supervision of nurse-midwifery,

nurse practitioner, or physician preceptors in a variety of settings. Students have the opportunity to identify and discuss risk management and ethical issues inherent in clinical practice. Pre/corequisite: 305a/b, 307a, 327a; corequisite: 330. Spring. [3] Collins and Staff.

333. The Evolution of Midwifery in America. This course surveys the historical and social literature of midwifery nursing and medicine in the context of the care of women and infants. Development of midwifery and the professional organization are analyzed and interpreted. Development of the midwife and nurse-midwife are examined in relation to societal, economic, and political issues involved in health care systems from the 18th century to present. Dynamics that affect the medical and midwifery models of care will be discussed to provide critical understanding of women's health care in America. Prerequisite: none. Fall. [2] Petersen.

334. Skills for Nurse-Midwifery. This course provides nurse-midwifery students with clinical experiences needed to develop skills necessary during uncomplicated birth and specific complicated or emergency situations in the intrapartum and postpartum periods. Prerequisite: 330. Summer. [1] Schorn.

335. Practicum in Intrapartum/Postpartum Nurse-Midwifery Care. Students will integrate theories and research findings into the management of the care of women during the intrapartum and postpartum periods. Students have the opportunity to apply components of the American College of Nurse-Midwives (ACNM) Core Competencies for Basic Midwifery Practice (including the Hallmarks of Midwifery and Midwifery Management Process), Standards for the Practice of Midwifery, and the Code of Ethics in the management of labor, birth, and the puerperium. Clinical objectives are achieved in a variety of settings under the preceptorship of experienced certified nurse-midwives and physicians. Prerequisite: 305a/b, 306b, 307a, RN licensure; pre/corequisite: 336. Summer. [3] Schorn and Staff.

336. Intrapartum/Postpartum Care for Nurse-Midwifery. This course examines the theoretical basis of intrapartum and postpartum nurse-midwifery management. Multidisciplinary theories, concepts, and research are synthesized to develop safe management plans that are culturally and ethically appropriate and applicable to the physical, emotional, and educational needs of the childbearing woman and her family. Nurse-midwifery management recognizes pregnancy and birth as a normal physiologic and developmental process. Management includes non-intervention in the absence of complications as well as selected intrapartum and postpartum complications and emergencies. A variety of evidence supporting management decisions is critically examined, including published research, standards of care, and risk management principles. The American College of Nurse-Midwives (ACNM) Philosophy, Code of Ethics, ACNM Core Competencies for Basic Midwifery Practice (including Hallmarks of Midwifery and Midwifery Management Process), and the Standards for Midwifery Practice provide the framework of the course. Prerequisite: 305a/b, 306b, 307a. Summer. [4] Staff.

337. Practicum in Neonatal Nurse-Midwifery Care. This course is designed to apply the nurse-midwifery management process, analyzing and incorporating evidence-based research findings into care. Newborn assessment, methods of screening for abnormalities, supporting healthy adaptation to extrauterine life, and facilitating the healthy parental-newborn family relationships are applied. Under the guidance of experienced nurse-midwife and physician preceptors, students may have the opportunity to collaboratively manage newborns with common deviations from normal. Clinical objectives are achieved in a variety of settings, under the preceptorship of certified nurse-midwives, advanced practice nurses and physicians. The American College of Nurse-Midwives (ACNM) Core Competencies for Basic Midwifery Practice (including Hallmarks of Midwifery and Midwifery Management Process), Standards of Midwifery Practice and code of Ethics provide the basis for clinical action. Prerequisite: 305a/b, 307a, RN licensure. corequisite: 338. Summer. [1] Schorn.

338. Neonatal Nurse-Midwifery Care. This course examines theory and research related to nurse-midwifery management of the normal newborn and strategies for facilitating healthy physiological adaptation and parental-family-newborn relationships. Methods of screening for and collaborative management of common abnormalities are discussed. The American College of Nurse-Midwives (ACNM) Core Competencies for Basic Midwifery Practice (including Hallmarks of Midwifery and Midwifery Management Process), Standards of Midwifery Practice and Code of Ethics provide the framework for the course. Prerequisite: 305a, 306b, 307a, 331. corequisite: 327a, 330, 335, 336. Summer. [1] Staff.

339. Advanced Clinical Integration Experience for Nurse-Midwifery. The final nurse-midwifery practicum allows the student to practice full scope nurse-midwifery under the supervision of experienced Certified Nurse-Midwife preceptors, managing women's health care from peri-menarche through the post-menopausal periods and newborn health care from birth through the first month of life. Full scope nurse-midwifery care includes the areas of gynecology, family planning, preconception, antepartum, intrapartum, postpartum, newborn, breast-feeding support, common health problems in the pregnant and nonpregnant woman, and the peri and post menopause periods. Students immerse themselves in the clinical practice to which they are assigned and reside in the community in which it is located, providing for continuity of care. Practice is in collaboration with the client and other health care providers, consulting and referring according to the nurse-midwifery management process. Academic faculty are closely involved with the selection of appropriate clinical sites and ongoing advisement and evaluation of the student during the practicum. A written comprehensive exam is taken after the practicum is completed. By the end of the course, the graduate is prepared to assume the role of the beginning professional nurse-midwife and to sit for the American College of Nurse-Midwives (ACNM) Accreditation Council certification examination. The ACNM Philosophy, Code of Ethics, and Core Competencies for Basic Midwifery Practice (including Hallmarks of Midwifery and Midwifery Management Process), and the Standards for Midwifery Practice provide the framework of the course. Prerequisite: 327a, 330, 331, 334, 335, 336, 337, 338. Fall. [5] Staff.

340a. Pathophysiology and Collaborative Management in Acute Care I. This course explores, at an advanced level, pathophysiology, assessment, diagnosis, and collaborative management of adults with selected episodic/chronic health problems in acute/critical care, including pulmonary and cardiovascular disorders. Each student demonstrates the ability to analyze, integrate, and synthesize pathophysiologic concepts and current research findings for collaborative management of adult health problems. Pre/corequisite: 305a/b, 306a. Fall. [3] King.

340b. Pathophysiology and Collaborative Management in Acute Care II. This course explores, at an advanced level, the pathophysiology, assessment, diagnosis, and collaborative management of adults with selected episodic/chronic health problems in acute/critical care, including oncology and renal and fluid and electrolyte disorders. Each student demonstrates the ability to analyze, integrate, and synthesize pathophysiologic concepts and current research findings for collaborative management of adult health problems. Prerequisite: 340a. Spring. [3] King.

340c. Pathophysiology and Collaborative Management in Acute Care III. This course explores, at an advanced level, the pathophysiology, assessment, diagnosis, and collaborative management of adults with selected episodic/chronic health problems in acute/critical care, including hematologic, hepatic, endocrine, and gastrointestinal disorders as well as psychosocial needs. Each student demonstrates his or her ability to analyze, integrate, and synthesize pathophysiologic concepts for collaborative management of adult health problems. The course goals are met through didactic content and case study analyses. Prerequisite: 340b. Summer. [2] King.

341. Theoretical Foundation of Oncology Nursing. This course consists of didactic content related to the care of adult patients with neoplastic disorders. The course focuses on primary and secondary prevention, pathophysiologic processes underlying carcinogenesis, treatment modalities, symptom management, and home care for terminal patients. This course enables the student to explore the roles of an Advanced Practice Nurse caring for patients who have cancer or are at high risk for developing cancer. Pre/corequisite: None. Spring [3] Staff.

342a. Acute Care Nurse Practitioner Practicum. This course is designed to provide clinical experience in development and application of the roles of the acute care nurse practitioner. The students apply and evaluate nursing theory and pathophysiologic and psychosocial concepts in planning and delivery of care in clinical settings. The student practices in clinical settings for a total of 280 hours. Clinical conferences are held weekly and focus on pathophysiology, diagnoses, and therapeutic management related to episodic/chronic problems in acute/critical care in the adult population. Prerequisite: 305a/b, 306a, 307c, 340a; corequisite: 340b. Spring. [4] King and Staff.

342b. Practicum in Acute Care Nursing. This course is designed to provide clinical experience in development and application of the roles of the acute care adult nurse practitioner. The clinical setting will be used for application and evaluation of nursing theory and pathophysiologic and psychosocial concepts in planning and developing care in the clinical setting. The student will practice in clinical settings for a total of 140 hours. Clinical conferences will be held weekly and will focus on pathophysiology, diagnoses, and therapeutic management related to episodic/chronic problems in acute/critical care in the adult population. Prerequisite: 304a/b, 306, 307c. Pre/corequisite: 340a. Summer [2] King and Staff.

343. Acute Care Nurse Practitioner Preceptorship. This course is the final clinical preceptorship, and it is designed to provide clinical experience in and application and integration of the roles of the acute care nurse practitioner. The students apply, synthesize, and evaluate nursing theory and pathophysiologic and psychosocial concepts in planning and delivery of care in clinical settings. The students practice in clinical settings for a total of 280 hours. Clinical conference is held every week and focuses on pathophysiology, diagnoses, and therapeutic management related to episodic/chronic problems in acute/critical care in the adult population. Pre/corequisite: 301, 305a/b, 306a, 340a/b/c, 342, all core courses, RN licensure. Summer. [4] King and Staff.

343b. Acute Care Nurse Practitioner Preceptorship. This course is the final acute care nurse practitioner clinical preceptorship and is designed to provide clinical experience, application, and integration of the roles of the acute care nurse practitioner for students in the dual FNP/ACNP–Emergency Care program. The clinical setting will be used for application, synthesis, and evaluation of nursing theory and pathophysiologic and psychosocial concepts. The student will practice in clinical settings for a total of 280 hours and will focus on working with complex patients. Clinical conference will be held every week and will focus on pathophysiology, diagnoses, and therapeutic management related to episodic/chronic problems in adult acute/critical care. Pre/corequisite: 301, 305a/b, 306a, 340a/b/c, 342, all core courses, RN licensure. Summer. [4] Staff.

344. Special Topics in Orthopaedics. This course explores the pathophysiology, assessment, diagnosis, and collaborative management of adults with selected episodic/chronic or critical orthopaedic health problems. The course goals are met through didactic content and case study analyses. Each student demonstrates his or her ability to analyze, integrate, and synthesize pathophysiologic concepts for collaborative management of adult orthopaedic problems. Prerequisite: 305a/b. Spring. [2] Staff.

345. Introduction to Transplantation. This elective course consists of didactic content related to the care of adults undergoing transplantation with emphasis on immunology, immunosuppression, criteria for transplantation, as well as complications related to transplantation and immunosuppression. An overview of transplantation of the heart, lung, liver, kidney, pancreas, and bone marrow is presented. Ethical, psychosocial, and donor selection/management issues are discussed. Spring. [2] Donaldson.

346a. Basic Dysrhythmias Recognition. This course is designed to provide the student with the tools to interpret basic cardiac dysrhythmias. Focus is on disturbances in the rhythm, such as sinus, atrial, junctional, ventricular, AV blocks, and unusual complexes. Major focus is on recognition of the signs and symptoms of each rhythm disturbance and the collaborative clinical management of each. Health care teaching is included. This course is foundational to interpretation of advanced dysrhythmias and 12-Lead ECG readings. Prerequisite: None. Spring, Summer. [1] Sweeney.

346b. 12-Lead Electrocardiogram Interpretation. This course is designed to provide the student with a systematic format to assess alterations in the cardiac electrical conduction system. Focus is on the 12-Lead ECG changes in order to provide the student with knowledge to interpret the changes, to correlate nursing assessment findings, to anticipate complications, and to collaborate in the management of each patient situation. Prerequisite: N346a or permission of the instructor. Fall, Spring, Summer. [1] Sweeney.

347a. Pathophysiology and Collaborative Management in Acute Care for Clinical Management I. This course explores, at an advanced level, pathophysiology, assessment, diagnosis, and collaborative management of adults with selected episodic/chronic health problems in acute/critical care including pulmonary and cardiovascular disorders. Each student demonstrates in writing his or her ability to analyze, integrate, and synthesize pathophysiologic concepts and current research findings for collaborative management of acute health problems. Prerequisite: 305a and b for the clinical management medical-surgical track. Spring. [3] Miller.

347b. Pathophysiology and Collaborative Management in Acute Care for Clinical Management II. This course explores, at an advanced level, pathophysiology, assessment, diagnosis, and collaborative management of adults with selected episodic/chronic health problems in acute/critical care including pulmonary and cardiovascular disorders. Each student demonstrates in writing his or her ability to analyze, integrate, and synthesize pathophysiologic concepts and current research findings for collaborative management of adult health problems. Prerequisite: 305a and b, 347a for the clinical management medical-surgical track. Summer. [3] Miller.

347c. Pathophysiology and Collaborative Management in Pediatrics for Clinical Management I. This course explores, at an advanced level, pathophysiology, assessment, diagnosis, and collaborative management of adults with selected episodic/chronic health problems in acute/critical care, including pulmonary and cardiovascular disorders. Each student demonstrates in writing his or her ability to analyze, integrate, and synthesize pathophysiologic concepts and current research findings for collaborative management of adult health problems. Spring. [3] King.

347d. Pathophysiology and Collaborative Management in Pediatrics for Clinical Management II. This course explores, at an advanced level, pathophysiology, assessment, diagnosis, and collaborative management of children with selected episodic/chronic health problems in acute/critical care, including pulmonary and cardiovascular disorders. Each student demonstrates in writing his or her ability to analyze, integrate, and synthesize pathophysiologic concepts and current research findings for collaborative management of acute health problems. Pre/corequisite: 305d, 305e for the clinical management track, 347c. Summer. [3] Miller.

348. Conceptual Foundations of Nephrology for Adult Acute Care Nurse Practitioners.

This elective course consists of didactic content related to the care of adults with renal diseases, with emphasis on pathophysiology, assessment, diagnosis, and management of patients with acute and chronic renal failure. Concepts related to renal replacement therapies are explored. The role of the acute care adult nurse practitioner in collaborative management is emphasized. Prerequisite: 300, 305a/b, 306a, 307c, 340a, 346a; co-requisite: 340b. Spring. [2] Egbert.

349. Directed Study in Critical Care Nursing. This course explores principles of critical care nursing, examining specific critical care assessment parameters and skills. The scientific rationale or physiologic basis for each assessment parameter or skill will be examined. In addition, the identification of the need for each assessment parameter or skill based on pathophysiology, implementation of the assessment parameter or skill and the relevant criteria will be discussed. Possible complications and research related to each assessment parameter and skills will then be integrated into advanced nursing practice. Pre/corequisite: none. Spring. [Variable credit 1-2] King.

350. Models and Theories of Psychiatric–Mental Health Nursing. This course introduces a variety of conceptual models and theories related to the practice of psychotherapy. Models of personality development and individual functioning provide a theoretical basis for understanding the development of psychopathology and the selection of appropriate therapeutic strategies. Students apply selected theories to case study material and evaluate the utility of theory-based research findings to specific client populations. Pre/Corequisite: 300. Fall. [2] Sinclair.

351. Theoretical Foundations and Practicum in Psychiatric–Mental Health Nursing Across the Lifespan. This course provides the theoretical content and clinical practice for assessing, diagnosing, and intervening in dysfunctional coping patterns and psychiatric disorders of individuals across the life span. Laboratory time concentrates on roleplay of initial diagnostic interviews and formulation of differential diagnoses and initial treatment plans. Clinical practicum provides students the opportunity to integrate theory and practice in supervised clinical experiences. Analysis of process dynamics and nursing interventions occurs during supervision. Pre/corequisite: 305a, 350, 352, 353. Fall. [3] Adams and Staff.

352. Neurobiology and Diagnostic Systems for Psychiatric Disorders. This course presents the theoretical basis for anatomical, biological and psychological aspects of advanced practice in Psychiatric–Mental health nursing. Concepts from neuroanatomy, neurophysiology and pathophysiology, neuropsychiatry, psychiatry, psychology and social sciences are examined for their applications to advanced practice. Diagnostic and Statistical Manual – IV, Axis I & II disorders are studied across the lifespan with emphasis on the assessment and/or treatment. Pre/corequisite: 353. Fall. [2] Gardner.

353. Psychopharmacology. This course presents advanced concepts in neuroscience, pharmacokinetics and pharmacodynamics and the clinical management of target psychiatric symptoms, related to the psychopharmacologic treatment of various psychiatric disorders. The course reflects current scientific knowledge of psychopharmacology and its application to clinical problems seen in a variety of settings. This course builds on diagnostic and neuroscience content from N352 to provide the advanced practitioner with knowledge related to clinical management of psychotropic medications. Pre/corequisite: Completion of or concurrent enrollment in N352 or permission of faculty. Students are required to have fulfilled requirements of registration, and documentation must be on file in the Associate Dean's office.. Fall. [2] Seidel.

354. Theoretical Foundations of Psychiatric–Mental Health Nursing with Groups and Families. This course introduces a variety of conceptual models and theories related to the practice of group and family psychotherapy. Yalom's theoretical model provides the foundation for understanding group psychotherapy and its application and modification to selected

client populations. A survey of current family therapy models and their theoretical bases provides a context for role-play and application to selected family case studies. Emphasis is placed on the integration of relevant theories into practice and the evaluation of theory-based research findings of therapeutic strategies for groups and families with mental health needs. Pre/corequisite: 350. Spring. [3] Adams.

356. Practicum in Psychiatric-Mental Health Nursing with Individuals, Groups, and Families. This course builds on the first advanced practicum course by expanding the student's ability to identify and apply concepts, theories, and principles to complex groups. In addition, the student gains skill in implementing planned interventions and analyzing process dynamics with individuals, families, and groups so that patterns in self and others are identified accurately and with regularity. Caseload management skills are further developed. Pre/corequisite: 351, 354. Spring. [3] Adams.

357. Psychiatric Issues Within Specialty Populations. This course focuses on societal, ethical, and systems issues that affect the advanced practice psychiatric nursing role during the delivery of primary mental health care to specialty populations. Emphasis is placed on effective management of current practice issues without compromising the special needs of these populations. These issues deal with the areas of public policy and finances, legal/ethical decision-making, health care delivery models, interfacing with professional and consumer organizations, and crisis evaluation and response. This content is then conceptualized and operationalized relative to the advanced practice psychiatric nursing role and its interface with both the interdisciplinary psychiatric team of care and other health care professionals involved in the holistic treatment of the patient. Pre/corequisite: 351, 356. Summer. [2] Seidel.

358. Psychiatric-Mental Health Nurse Practitioner Preceptorship. This clinical course provides a synthesis experience during which students implement the role of the psychiatric-mental health nurse practitioner. The focus is on assessment and intervention with persons with mental illness and persons/populations at risk for mental illness, and primary prevention in mental health. Both direct (assessment and intervention) and indirect (consultation, case management, supervision) roles will be implemented. Collaboration with other health care providers is emphasized. Pre/corequisite: 356, all core courses, RN Licensure. Summer. [4] Adams.

361a. Family Nurse Practitioner Issues in Primary Care. This course is designed to provide Family Nurse Practitioner (FNP) students with the knowledge of domains and core competencies of family nurse practitioner practice identified by the National Organization of Nurse Practitioner Faculties (NONPF). Specific content of the course covers the domains of the family nurse practitioner and focuses on operationalizing competencies into practice. Pre/corequisite: 305a/b. Fall. [2] Reisenberg.

361b. Health Promotion Across the Lifespan. This course is designed to provide FNP students with the knowledge of health promotion and competencies needed to promote health, protect health, and prevent disease. Specific content of the course covers risk assessment, theoretical foundation to foster healthy behaviors, and evidence-based data on health promotion issues. Pre/corequisite: 300, 361a. Fall. [2] Reisenberg.

362. Practicum in Primary Health Care of the Child and Adolescent. This course is a clinical practicum focusing on child and adolescent health care with an emphasis on health promotion, management of common health problems, and client education. A developmental approach is used in assessing the child and adolescent and formulating the treatment plan. Students participate in a clinical rotation in a pediatric health care setting, which provides the opportunity for health assessment of the child and adolescent and formulation of a comprehensive plan of care. Clinical conferences highlight various pathophysiological and

psychological processes encountered with children and their families. The role of the nurse practitioner as a primary health care provider in a variety of pediatric settings will be examined. Relevant resources/research related to the child and adolescents are explored with the application of findings to the care of clients. Pre/corequisite: 305a/b, 307a, 309b/c, 361a/b. Spring, Summer. [2] Covington.

363a. Practicum in Primary Health Care of the Adult for the Family Nurse Practitioner.

This course is a clinical practicum focusing on adult health care with emphasis on health promotion, management of common acute and chronic health problems, and client education. Students participate in a clinical rotation in adult health care settings, which provide the opportunity for health assessment of the adult and the development of a comprehensive plan of care. Clinical conferences highlight pathophysiological processes and psychological needs of the adults and their families. The role of the family nurse practitioner as a primary health care provider in a variety of adult settings will be examined. Students explore relevant resources related to adult health care and apply findings to client situations. Pre/corequisite: 305a/b, 307, 308, 309a/d. Summer. [3] Covington.

363b. Practicum in Primary Health Care of the Adult for the Adult Nurse Practitioner.

This course is a clinical practicum focusing on adult health care with emphasis on health promotion, management of common acute and chronic health problems, and client education. Students participate in a clinical rotation in adult health care settings, which provide the opportunity for health assessment of the adult and the development of a comprehensive plan of care. Clinical conferences highlight pathophysiological processes and psychological needs of the adults and their families. The role of the adult nurse practitioner as a primary health care provider in a variety of adult settings will be examined. Students explore relevant resources related to adult health care and apply findings to client situations. Pre/corequisite: 305a/b, 307, 308, 309a/d. Fall, Spring. [3] Coleman.

364. Family Nurse Practitioner Preceptorship. In this clinical course, the student implements the role of the family nurse practitioner working with clients across the lifespan and their families in urban and/or rural primary care settings. The focus is on the integration of theory, knowledge, and skills from previous courses within the family nurse practitioner scope of practice. Pre/corequisite: 309a/b/c/d, 362, 363, RN licensure, all core courses. Summer. [3] Staff.

364a. Family Nurse Practitioner Preceptorship for the Family Nurse Practitioner/Acute Care Nurse Practitioner: Emergency Care Focus Nurse Practitioner. In this clinical course, the student implements the role of the family nurse practitioner working with clients across the lifespan and their families in urban and/or rural primary care settings. The focus is on the integration of theory, knowledge, and skills from previous courses within the family nurse practitioner scope of practice. Pre/corequisite: 309a.b.c.d, 362, 363, RN licensure, all core courses. Summer. [3] Staff.

365. Adult Nurse Practitioner Preceptorship. In this clinical course, the student implements the role of the Adult Nurse Practitioner working with clients in the primary care setting. The focus is on the synthesis of theory, knowledge, and skills from previous courses for the Adult Nurse Practitioner scope of practice. Prerequisite: All core courses, 363, and RN licensure. Fall, Summer. [4] Welch Hopkins.

366a. Fundamentals of Forensic Nursing. This course provides an overview of theories, principles, and clinical tools necessary to manage forensic nursing issues in a variety of clinical settings and patient populations. The course focuses on introducing students to the systems that forensic nurses interface, forensic interviewing, the clinical management and forensic interpretation of injury across the life span, crisis intervention with victims and families, and management of forensic evidence. This course provides the foundation necessary

for advanced practice in forensic settings and is a prerequisite for N366b Issues and Concepts in Forensic Nursing. Case studies and role-play provide realistic learning experiences related to forensic nursing practice. Pre/corequisite: Graduate Level standing in a clinical specialty, 305a/b, 307, 308. Spring. [2] Rosof-Williams.

366b. Concepts and Issues in Forensic Nursing. In this second part of the forensic nursing didactic course sequence, students explore the major practice domains of forensic nursing. Course content builds upon information presented in N366a Fundamentals of Forensic Nursing, providing a more detailed survey of the major areas of forensic nursing practice. Theoretical content includes a focus on ethical dilemmas, health and social policy, and understanding the complex legal and regulatory frameworks within which forensic nurses practice. Case studies, role play and mock trials provide realistic learning experiences related to forensic nursing practice. Pre/corequisite: Graduate Level standing in a clinical specialty, 305b, 307, 308, 366a. Spring, Summer. [2] Rosof-Williams.

367. Practicum in Forensic Health. This clinical practicum provides the student with the opportunity to implement the role of the Forensic Nurse in different settings while under the supervision of faculty and other forensic professionals. Students may pursue a practicum in areas of Forensic Nursing that they have a particular interest in, such as domestic violence services, prisons, jails, emergency rooms, forensic psychiatric sites, police departments, courts, child sexual abuse center, medical examiners office, and other settings throughout the criminal justice system. Pre/corequisite: 305a/b, 307, 309, 366a. Spring, Summer. [3] Staff.

370. Independent Study, Non-Clinical. Content varies according to individual needs and interest. A contract is made between the student and the faculty sponsor, with copies for the student, the sponsor, the program director, and the student's record. Fall, Spring, Summer. [Variable credit 1-6] Staff.

371. Independent Study, Clinical. A program of independent study in a selected area of nursing practice under the direction of a faculty sponsor. A contract is made between the student and the faculty sponsor, with copies for the student, the sponsor, the program director, and the student's record. Fall, Spring, Summer. [Variable credit 1-6] Staff.

372. Courses Offered Jointly with the School of Medicine. Schedule of courses available in the School of Nursing registrar's office. Prerequisite: consent of the instructor. [Variable credit] Staff.

373a. Strategies for Administrative/Clinical Decision Making. Synthesis of principles, theories and concepts for effective clinical leadership in today's health care systems. Models of managerial and clinical decision making and communication provide the framework for analyzing complex clinical operational issues. Essential concepts of strategic planning and marketing are discussed. Analytical, integrative and decisional skills are developed. Legal, ethical and regulatory dimensions of administrative decisions are examined. Strategic financial planning and application of decision models to evaluate financial and clinical benefits and risks are also examined. Summer. [2] Watters.

373b. Strategies for Administrative/Clinical Decision Making for Clinical Research Management. Synthesis of principles, theories, and concepts for effective leadership in today's health care systems with a particular emphasis on applications for clinical research. Models of managerial and clinical decision making and communication provide the framework for analyzing complex clinical operational issues. Essential concepts of strategic planning and marketing are discussed. Analytical, integrative and decision skills are developed. Legal, ethical and regulatory dimensions of administrative decisions are examined. Core concepts of human resource management, organizational dynamics, and conflict resolution are also explored. Strategic financial planning and application of decision models to evaluate financial and clinical benefits and risks are also examined. Fall, Spring, or Summer on a rotating basis. [3] Watters. (Offered beginning Fall 2008)

374. Population Care Management. Students develop the beginning skills in the epidemiologic approach to population based health care. Analysis and application of theory and skills needed to assess, plan and evaluate the care of populations within integrated health systems is a focus. Cultures, ethical, economic and organizational challenges in health settings with populations at risk are explored. Strategies used to provide continuum of care for selected populations at risk will be examined. Rational and critical synthesis of available information is emphasized. Prerequisite: N300, N305, N308, N373 or permission of the instructor. Spring. [3] Pilon.

375. Political, Social, and Economic Influences on Clinical Care. An examination of the complex political, economic, and social forces that shape the health care delivery systems. This course provides an introduction to general principles of health care organization, financing and regulation. Current policy initiatives are analyzed for their impact on cost, quality, access and the health of populations. This course applies basic economic concepts to analyze the health care market and evaluate health policies. Analysis of the demand for health care, the derived demand for medical care and the demand for health insurance is explored. Supply of medical care by providers and hospitals, medical technology and the role of managed care organizations is explored. Summer. [1] TBA.

376. Clinical Program Development and Evaluation. Organizational structures in the contemporary health care delivery system are explored. This course focuses on the analysis and application of theory and skills needed to assess, plan and evaluate the clinical care of population within integrated health systems. This course draws on behavioral, social and organizational sciences to analyze effectiveness within integrated delivery systems. Topics include: motivation, group behavior, conflict management, power, decision making, managing change, managerial communication, performance assessment and human resources allocation and budgeting. Analytical decision models will be used to evaluate clinical care coordination/delivery. Content related to planning and evaluating information systems, principles of performance improvement, systems thinking, knowledge based practice and evaluation models will be explored. Summer. [3] Gilmer.

377a. Expert Clinical Care Preceptorship for Clinical Nurse Specialists. This course is designed to combine practice and theory to provide an opportunity to apply knowledge and competencies acquired throughout the program of study to actual clinical and educational situations. The theoretical component provides a framework for analyzing organizational cultures, diagnosing organizational problems and developing corresponding strategies around clinical services. The clinical preceptorship component provides the student with mentorship and guidance in developing and refining clinical and program management skills in integrated delivery systems. It is designed to provide students with an opportunity to directly experience clinical systems management through observation and participation as part of a clinical systems management team. Under the guidance of a clinical nurse specialist preceptor, students plan specific learning experiences. Integrated systems will serve as the practice base for clinical experiences. Summer. [5] Staff.

377b. Expert Clinical Care Preceptorship for Clinical Nurse Leaders. This course is designed to combine practice and theory to provide an opportunity to apply knowledge and competencies acquired throughout the program of study to actual clinical and educational situations. The theoretical component provides a framework for analyzing organizational cultures, diagnosing organizational problems and developing corresponding strategies around clinical services. The clinical preceptorship component provides the student with mentorship and guidance in developing and refining clinical and program management skills in integrated delivery systems. It is designed to provide students with an opportunity to directly experience clinical systems management through observation and participation as part of a clinical systems management team. Under the guidance of a clinical nurse

leader preceptor, students plan specific learning experiences. Integrated systems will serve as the practice base for clinical experiences. Summer. [5] Miller.

380. Organizational Dynamics. Integral to management practice is the acquisition of theoretical frameworks that explain organizational theories, management models and decision-making strategies related to health care systems and care delivery. In addition to providing a conceptual understanding of management practice, this course focuses on the development of interpersonal skills and effective leadership styles through role preparation, communication theories and the application of change strategies. Pre/corequisite: Specialty level status. Fall, Spring, or Summer on a rotating basis. [3] Staff.

381a. Introduction to Health Informatics. Health informatics is the management and transformation of health data into information and knowledge to improve health care. This survey course focuses on information systems in clinical settings and the use of databases for outcome management. Students address data management needs in health care settings and carry out related database projects. Pre/corequisite: Basic competency in using word processing, electronic mail, bibliographic or library retrieval systems, presentation graphics, spreadsheets, and databases. These skills are not taught in the course, but students will be required to apply them to carry out course assignments. Fall, Spring, or Summer on a rotating basis. [3] Newbold.

381b. Networks and Internet Applications for Health Care Providers. This course explores the structure and function of networks and internet applications as they relate to their use within health care. Topics covered include basic concepts of network architecture, standard protocols, information services available and issues of network security. Fall. [2] Gordon.

381c. Web Development for Health Care Applications. Students will begin this course by observing and critiquing Web sites in the health care area. They will identify features in Web sites that are effective and features they would want to avoid when developing Web sites. Then they will learn the skills necessary to develop sophisticated Web applications in the health care area. Graphics skills will be taught using relatively high-end graphics programs such as Photoshop or Paintshop Pro. Sophisticated Web applications will be created in DHTML using Web editors such as Lectora or Dreamweaver. Basic HTML markup skills will be taught for the purpose of creating interactive Web applications through databases in the follow-up course. Fall. [3] Gordon.

381d. Desktop Maintenance. The purpose of this course is to teach how to properly maintain your computer to minimize problems that may occur and handle simple issues and problems with your computer. The course will also cover how to properly install and uninstall hardware and software, how and when to rebuild your system, how to protect your system from worms and viruses, and the hows and whys of creating a home network connected to a broadband environment such as cable or DSL. Fall. [1] Gordon.

381e. Database Design for Health Care Applications. This course will cover the basics of database design in Microsoft Access. Data tables and data normalization will be explained. Then the students will learn how to put database applications on the Web in ASP to create "dynamic" Web sites that are data driven. Examples can include logins to private sites using usernames and passwords, content that changes often, online survey forms, tests and quizzes, messages to digital pagers, clinical log/patient data repositories, and research data collection and archiving. The students will learn how to data mine their databases by running queries that drill down and output the data into an Excel readable format. This format can then be used to input the data into SPSS or any other statistical program. Spring. [2] Gordon.

381f. Seminar in Nursing Informatics. This course addresses the role of the informatics nurse. The student will have the opportunity to explore the dimensions and responsibilities

of the nurse informaticist role by applying legal/ethical concepts and critical thinking skills to selected case studies in a variety of settings. Spring. [1] Trangenstein.

381g. Consumer Health Care Informatics. This course addresses the consumer's use of electronic information systems and applications to improve their medical outcomes and their health care decisions. How informatics solutions impact the health care partnership of provider and patient is explored. Various technology and applications that empower consumers are reviewed. Studies that evaluate the effectiveness of health care informatics in patient outcomes are included. Summer. [2] Trangenstein.

381w. Project Management. This course addresses the essential principles and tools of project management and human, organizational and fiscal factors involved. Systems life-cycle approach is used to characterize project tasks and work flow. Project work definition, scheduling, budgeting, control, and outcomes are discussed. Summer. [3] Newbold.

381z. Informatics and Clinical Research Management. Informatics is the management and transformation of data into information and knowledge to improve health outcomes such as cost, quality, safety, and/or satisfaction. This survey course focuses on informatics tools in clinical research management. Examples include organizing information, analyzing data to determine clinical effectiveness, retrieving needed information or knowledge, and using data to improve management of health care enterprises. Pre/corequisite: Basic competency in using word processing, electronic mail, bibliographic or library retrieval systems. TBA. [2] Trangenstein. (Offered beginning 2009)

382. Leadership. This course allows students to explore theories and models of leadership and to assess their personal leadership style. Application of leadership theory in complex organization is analyzed. Fall, Spring, or Summer on a rotating basis. [3] Pilon.

383. Continuous Quality Improvement and Outcomes Measures. This course has two related foci: quality improvement models/methods and the measurement of client outcomes across a broad range of health care settings. Students learn the systematic methods of CQI, based on the work of Deming and others. These statistical and applied research methods are linked to the measurement of outcomes. The use of various outcome measurement instruments is explored. Prerequisite: Specialty level status and others by permission of course instructor. Fall, Spring, or Summer on a rotating basis. [2] Crutcher.

385a. Health Care Financial Management. Students in this course apply accounting, economic principles, and financial management strategies to the management of health care resources in health care organizations. Students acquire a degree of proficiency at computerized spreadsheet utilization to enhance efficient financial analysis. Prerequisite: None. Fall, Spring, or Summer on a rotating basis. [3] P. Jones.

385b. Health Care Financial Analysis. This elective course will enhance the accounting, economic principles and financial management strategies that were acquired in N385 by application of more complex financial analysis techniques to the management of health care resources in health care organizations. Students will be required to use computerized spreadsheets for all financial analyses. Prerequisite: 385. Spring. [2] P. Jones.

386. Management Practicum I. The students apply concepts of CQI organizational dynamics and outcome measures, informatics, and financial management in a selected health care setting. This practicum provides students with an opportunity to work closely with a manager in a variety of health care settings. The students experience positive role modeling while contributing to the functioning of the health care agency. Students work on agency designated projects throughout the practicum. Prerequisite: 303, 380, 381, 382, 383, 385. Fall, Spring, or Summer on a rotating basis. [3] Staff.

387. Management Practicum II. This practicum provides the student with an opportunity to work closely with a manager in one of a variety of health care settings. The student has an opportunity to observe and practice management and leadership skills in a health care organization. The role of a leader is explored in the context of the changing health care environment. In addition, the student works on agency designated projects and presents the process and results of a completed project to the student group. Prerequisite: 380, 386, all core courses, and RN licensure. Fall, Spring, or Summer on a rotating basis. [3] Staff.

388. Management Strategies for Health Care Systems. This course will focus on long-term strategic issues that will affect financing, organization and delivery of health care services. Market driven organizations/services are at the core of the course with emphasis on designing as well as operationalizing strategies at the executive and middle management levels as individuals and part of a team. Pre/corequisite: 303, 381, 382, 383, 385, or special permission of the instructor. Fall, Spring, or Summer on a rotating basis. [3] Staff.

389. Health Care Management of Populations. This course provides a framework for students to develop and apply both an ethical and a theoretical framework for population-based care management. Students develop a framework for measuring client satisfaction, quality of care, resource efficiency and explore principles of multidisciplinary collaboration. Prerequisite: 303, 381, 382, 383, and 385 or special permission of the instructor. Fall, Spring, or Summer on a rotating basis. [Variable credit 2-3] Pilon.

391a. CRMI: Foundations of Clinical Research Management This course provides an overview of the clinical research process and the foundational content essential to the sound and ethical conduct of pharmaceutical, device and biologic clinical trials. Content includes an historical perspective on clinical research and research management, domestic and international regulatory and ethical considerations in clinical research, and concepts in the design, planning and initiation of clinical trials. Also included is an overview of clinical research industry and a review of legal, economic and political issues that influence the conduct of clinical research. Students will be exposed to the variety of roles and responsibilities of advanced clinical research professionals functioning in the pharmaceutical industry, academia and government settings. Spring. [3] Wagner.

391b. CRMI: Applications in Clinical Research Management. This course focuses on the overall management of drug, device and biologic clinical trials in industry, academia and government settings. Emphasis is placed on trial execution through study closure and post-marketing surveillance. Course content includes intensive training in site management, drug accountability, clinical research monitoring, adverse event reporting, data management, compliance and billing, and continuous quality improvement. Integral to the course is the synthesis and integration of the foundational material presented in 391a and the development and refinement of critical thinking skills with respect of problem solving in the management of clinical trials. Pre/corequisite: 391a. Spring. [3] Wujcik.

391c. Practicum I in Clinical Research. Part I of this course familiarizes students with advanced clinical assessment techniques that enhance clinical reasoning skills in the clinical research setting. Content includes differentiating normal from abnormal findings, interpretation of diagnostic study results, and using clinical reasoning skills to inform decision-making processes. Part II of the course provides students with the opportunity to apply clinical research management concepts in a clinical research setting of the student's choosing. The students experience positive role modeling while contributing to the functioning of a focused aspect of clinical trial management. Pre/corequisite: 391a. [2] Wagner. (Offered beginning 2009)

391d. Practicum II in Clinical Research. Current professional nursing practice with a clinical research focus must include the ability to function effectively in a complex, changing environment. The clinical research process and concepts in clinical research management, finance,

and organizational and project management form the core of the content for this course as students apply skills they have learned in didactic coursework. Students obtain practice in using clinical research knowledge for effective practice in a variety of clinical research settings and are provided an opportunity to work closely with clinical research professionals performing a variety of roles in a clinical research setting of the student's choosing. Working closely with a seasoned clinical research professional, students experience positive role modeling while functioning as a member of the clinical research team. Pre/corequisite: 391a, b, and c. [3] Wagner. (Offered beginning 2009)

392a. Informatics of Clinical Practice. This course covers nursing classifications and taxonomies, reference terminology, and the computerized patient record (CPR). Strategies for dissemination, access, retrieval, and evaluation of electronic information are explored. Spring. [3] Newbold.

392b. Clinical Informatics Practicum I. Students apply concepts and theories in clinical informatics in selected health care settings. This practicum provides students with an opportunity to work closely with a preceptor to prepare a needs assessment for a nursing informatics project. Spring. [2] Trangenstein.

392c. Informatics of Evidence-Based Practice. This course addresses informatics techniques to bring the best available evidence about nursing to the point of care to support the patient's health and decision making. The relationship between standardized languages, electronic documentation systems, and evidence-based nursing practice are explored. Use of the internet to select and customize nursing interventions, point of care devices, and web based diagnostic decision support systems are examined. Summer. [3] Newbold.

392d. Clinical Informatics Practicum II. This course builds on previous clinical work to design, implement and evaluate clinical offerings that uses and integrates nursing science, computer science and information science. Students will present their nursing informatics projects at the end of the course. Summer. [2] Trangenstein.

393. Managed Care: Theory, Practice, and Future Options. Managed care is rapidly dominating the health care financing and delivery system in the U.S. Students in this course will be able to distinguish between the techniques of managed care and the organizations that perform the various functions. Six modules will cover the underpinnings, definitions, origins of managed care, the health care delivery system and the network of health care providers, management of cost, quality and access, operational functions, Medicare and Medicaid and the regulatory and legal aspects of managed health care. Pre/corequisite: None. Summer. [2] Staff.

393a. Curriculum Strategies for Health Professional Education. This course introduces the student to the foundations of learning theory and learning styles. The impact of technology on learning practices and the appropriate use of technology to facilitate learning is emphasized. Students will create electronic elements for effective learning and use a course management system. Copyright and fair use issues are discussed. Overall curriculum strategies that integrate content, organization, informatics and sequencing of courses are discussed. Design a learning program that integrates learning styles, technology use and a course management system. Spring. [3] Trangenstein.

393b. Educational Informatics Practicum I. Students apply concepts and theories in educational informatics in selected health care or educational settings. This practicum provides students with an opportunity to work closely with a preceptor to prepare a needs assessment for an educational project that integrates nursing science, computer science and information science. Spring. [2] Trangenstein.

393c. Educational Evaluation for Learning in the Health Professions. This course explores issues related to evaluating educational offerings that employ technology. The advantages and disadvantages of both traditional and more novel approaches to evaluation are discussed. Students will learn how to create online surveys along with principles of test and survey management. Issues surrounding online testing including access, privacy, and data input accuracy are emphasized. Overall program benchmarks are explored. Summer. [3] Staff.

393d. Educational Informatics Practicum II. This course builds on previously acquired knowledge. This practicum provides students with an opportunity to work closely with a preceptor to design, implement and evaluate educational offerings that integrate nursing science, computer science and information science. Students will present their projects at the end of the course. Summer. [2] Weiner.

395a. Concepts of Emergency Response Management. This course is designed to provide an operational overview of nurse executive management in preparing for or responding to a disaster. Because disasters by definition cannot be effectively managed by the application of routine procedures or resources, this course provides needed guidance in a variety of newly defined and emerging areas for nurse executives and managers. The breadth of topics will familiarize students with the tools necessary to carry out nurse executive/manager responsibilities in disaster preparedness and response. Spring. [2] Guillot.

395b. Concepts of Public Health Management of Emergencies/Disasters. This course is designed to provide an operational overview of community and public health management in preparing for or responding to an emergency or disaster. The breadth of topics will familiarize students with the responsibilities and roles of public health professionals in emergency/disaster preparedness and response. Summer. [2] Guillot.

395c. Health Care Administrative Decision Making for Emergency Responses. This performance-based course is designed to provide an opportunity for health care administrators and managers to develop an understanding and appreciation for clear and appropriate decision-making in response to emergencies and disasters in an environment that is fast paced, stressed and evolving. The design of the course is such that participants (nurse administrators, nurse managers, hospital administrators, physicians, emergency department managers, emergency medical services administrators) will be placed in situations that will require students to make decisions, to deal with the consequences of those decisions, and to coordinate an effective response while experiencing fatigue, frustration and other physical stressors that would approximate an actual emergency situation. The breadth of topics will provide students with the skills and tools necessary to carry out nurse executive/manager responsibilities in emergency/disaster preparedness. Fall, Spring, Summer. [2] Guillot.

396a. Special Topics: Interpretation of Complex Laboratory and Diagnostic Data in the Adult Patient. This elective course provides the student with the theoretical basis required to perform an in-depth interpretation of selected serum, urine, and radiological diagnostic patient data. A variety of specialized tests will also be included. Lectures and case studies will provide the student information to assist in developing a differential diagnosis and assessing effectiveness of interventions. Class discussions will examine ways to apply knowledge from laboratory and diagnostic tests to a variety of clinical settings. Other information, such as cost and how to order tests, will also be included. Pre/corequisite: RN Licensure or permission from instructor and 306. Summer. [Variable credit 2-3] Staff.

396b. Research in Religion and Health. The purpose of this course is to examine the relationships between health and religion from the perspectives of a health science (Nursing) and a religious discipline (Practical Theology). This will be done by exploring the methodologies and tasks of religious studies and the health sciences as they pertain to research of religion and health. Students will investigate the history of and theoretical assumptions behind empirical studies of religion and health. In addition, students will analyze claims and findings about

the association of religious beliefs to health beliefs, practices, and outcomes. Pre/corequisite: None. (Cross listed in catalog with DIV 3062). Spring. [Variable credit 1-3] Pace.

396c. Special Topics: HIV/AIDS. This course consists of didactic content related to the care of persons with HIV/AIDS. It will enable the student to explore the roles of the nurse in advanced practice HIV/AIDS arenas, understand the pathophysiologic processes underlying HIV/AIDS infection, evaluate the rationale for and the effects of current treatment modalities, and analyze the interrelationships between the physical, psychosocial, spiritual, and political realms associated with the disease. Students taking the course for 3 hours will participate in developing a project pertaining to an area of interest in HIV/AIDS nursing. Pre-requisite/corequisite: None. Summer. [Variable credit 1-3] Staff.

396d. Special Topics: Complimentary and Alternative Therapies. Consistent with the emerging definitions of holism and holistic nursing practice, this course examines a full range of complimentary and alternative therapies employed in the delivery of holistic care as well as the societal beliefs and political and economic influences shaping practice. Class members will take an active role in the learning process by developing an information sheet on a therapy of their choosing. All information sheets will be compiled into notebooks that will be distributed to each class member at the conclusion of the course. Summer. [2] G. Moore.

396f. Special Topics: Concepts of Emergency Nursing. This course provides students with the knowledge base and skills necessary to render emergency and trauma care. This will provide a foundation for future ACNP role development. The essential evaluation, stabilization and critical time management techniques will be discussed. It is essential that the ACNP functioning in the ER be experienced in the assessment of non-urgent, urgent and emergent conditions. In this course, the ACNP student will learn the techniques, physiology, and clinical skills necessary to care for adult patients in an emergency setting. Prerequisite: 340a/b, 342, 346. Summer. [2] Wilbeck.

396g. Special Topics: Concepts in Trauma Nursing. This course explores at an advanced practice level, pathophysiology, assessment and diagnosis and collaborative management of adults who have experienced a severe trauma. Each student will demonstrate in writing his or her ability to analyze, integrate, and synthesize pathophysiologic concepts and current research findings for the collaborative management of trauma patients. Pre/corequisite: 305a/b, 340a/b, 342. Spring. [2] King.

396L. Global Populations at Risk: Interdisciplinary Perspectives. An estimated thirty million refugees and asylum seekers exist worldwide, along with hundreds of thousands who relocate for economic reasons. These populations are changing the face of rural and urban communities, forcing systems reform at national and local levels. This course is designed to encourage critical thinking about multicultural issues in global and local settings, exposing students to conceptual and practical information regarding global accommodation of high-risk populations. Aggregates addressed in this course include refugees, political asylees, internally displaced persons and undocumented persons. An interdisciplinary perspective will be applied to a range of legal, economic, religious, health and psychosocial factors affecting the populations in their country of origin and in relocating to the U.S. Prerequisite or corequisite: N246 or permission of instructor. Spring. [Variable credit 2-3] Etherington.

396w. Spanish for Primary Care Providers. This course introduces the nurse practitioner student to Spanish words and phrases that will be useful to them in a nurse practitioner setting. Emphasis is on the ability to communicate with the non-English-speaking Hispanic client in primary care settings such as pediatric, family planning and adult health situations. Pre/corequisite: Must be a student in the specialty year and fulfilled requirements for registration and documentation must be on file in the Associate Dean's office for the following: attendance at annual OSHA training program at the School of Nursing, proof of adequate hospitalization insurance coverage, active Tennessee licensure if the student is a Registered Nurse; current

CPR certification for both adult and child; and required immunizations as listed in the *Medical Center Catalog*. (Students must have an active Tennessee license before beginning the final clinical practicum in the specialty component). Summer. [1] Salisbury.

397. Practicum in Emergency Care. This course is designed to provide clinical experience in development and application of the roles of the acute care emergency nurse practitioner. Emergency Department settings will allow the student to apply management skills and evaluate nursing theory, pathophysiologic and psychosocial concepts in planning. The student will practice in clinical settings for a total of 140 hours. Clinical conferences will be held weekly and will focus on pathophysiology, diagnoses, and therapeutic management related to emergency care. Summer. [2] Wilbeck.

D.N.P. Courses

410. Evidence-Based Practice I: The Nature of Evidence. This course explores the philosophical underpinnings for nursing knowledge relevant to the role of the Doctor of Nursing Practice (DNP). Quantitative and qualitative research methods related to the generation of evidence will be analyzed related to practice. Students will develop search strategies to answer questions related to their topic of interest. Fall. [2] Adams and Rasch.

412. Informatics for Scholarly Practice. This course provides an overview of informatics, the transformation of data into information, knowledge, decisions and actions to improve outcomes. To take advantage of electronic data mines, scholars of the future will need to understand the basics of databases and the structure of vocabularies. Knowledge management to support evidence-based practice will be a critical skill. In addition, this course prepares the student to use available technology tools to present, interpret and organize data. Fall. [2] Trangenstein and Weiner.

414. Statistics in Health Sciences. This course provides an overview of the logic and appropriate use of statistical techniques most commonly reported in the research literature of the health professions. The spectrum of topics encompasses most univariate parametric and nonparametric procedures, including correlational and repeated measures analyses. Across the varied topics, emphasis is placed on: 1) becoming knowledgeable of the underlying logic of each statistical technique, 2) the appropriate use and underlying assumptions of the procedure, 3) interpretation of results from statistical software, and 4) evaluation of published results using statistical procedures. Fall. [3] Gordon.

420. Integrative Application of Evidence-Based Practice I. This is the first of a four-course series that provides the DNP student with mentored opportunities to identify, develop, implement, evaluate and disseminate an independent, analytic scholarly project focusing on problems of practice within specific populations. Each course builds on the knowledge and practice expertise of the DNP student, culminating in the completion of the scholarly project. The range of projects will be varied as they relate to the unique clinical practices of the DNP student, e.g., quality improvement, analyzing policy, designing and using databases, designing and evaluating new models of care, collaboration with researchers to answer clinical questions, program development, implementation and evaluation. Throughout these courses, DNP students will establish the expanded advanced practice nursing role focusing on their populations of interest. To complete the objectives of this course successfully, the student is expected to practice a minimum of 100 hours in a clinical area related to their topic of interest. Each student will be required to submit individual objectives for each of the four integrative experiences. Spring. [1] McArthur and Rasch.

422. Evidence-Based Practice II: Evaluating and Applying Evidence. This course will build on Evidence-Based Practice I by preparing DNP students to evaluate evidence designed to improve clinical outcomes related to their identified topic of interest, and to translate the evidence into practice environments. Spring. [3] Adams and Moore.

424. Epidemiology. Epidemiology focuses on the distribution and determinants of disease frequency in human populations. This course prepares the student to use epidemiological strategies to examine patterns of illness or injury in groups of people. Concepts of health, risk and disease causality are examined. Implications for development of data based programs for disease/injury prevention and control as well as policy implications will be discussed. Spring. [3] Staff.

430. Integrative Application of Evidence-Based Practice II. In this second course of a four-course series, the DNP student works with a faculty mentor to refine the design and begin implementing the scholarly project. Students must successfully complete an oral defense of the project prior to implementation. To complete the objectives of this course successfully, the student is expected to practice a minimum of 100 hours in a clinical area related to their topic of interest. Each student will be required to submit individual objectives at the beginning of the semester. Summer. [1] McArthur and Rasch.

432. Health Care Economics and Finance. This course covers basic economic theory, market drivers and restraints, health care finance and reimbursement, cost/benefit analysis and health care entrepreneurship. Theory and application are integrated throughout the course with a particular focus on the clinical role of the DNP within the contemporary health care environment. Students take either N432 or 434. Summer. [3] Staff.

434. Advanced Health Care Economics and Finance. This course addresses advanced application of economic theory, financial principles and financial modeling in the health care market. Theory and application are integrated and aimed at preparing the student to assume an executive-level DNP role in large and complex health care organizations. Summer. [3] Staff.

436. Clinical Program Development, Implementation and Evaluation. This course focuses on analysis and application of theory and expertise needed to assess, plan, implement and evaluate the clinical care of a population within integrated health systems. This course builds on behavioral, social and organizational sciences. Topics include: needs assessment stages and methodologies, development of mission statements and program designs, data management, allocation of resources, evaluation strategies and use of business plans. Summer [3] Gilmer.

440. Integrative Application of Evidence-Based Practice III. In this third course of a four-course series, the DNP student implements the evidence-based scholarly project specific to a population of interest within a clinical setting. In order to successfully complete the objectives of this course, the student is expected to practice a minimum of 100 hours in the identified clinical area. Each student will be required to submit individual objectives at the beginning of the semester. Offered beginning fall of 2009. Fall. [1] McArthur and Rasch.

442. Quality Improvement and Patient Safety. This course prepares students to design, implement and evaluate evidence-based quality health care practices for patient populations (individuals and aggregates) in acute, home and community settings. Working as partners in interdisciplinary teams, students will assess organizational culture, gather safety information, analyze data and translate findings into systems changes through action learning experiences within their own organizations. Offered beginning fall of 2009. Fall. [3] Staff.

444. Management of Organizations and Systems. This course synthesizes leadership theory and organizational models within the context of the health care industry. Models of

human resource management, change management, strategic planning, program development and implementation will be explored and applied. Based on these theories and models, the student will derive the DNP's role in complex health care organizations. Offered beginning fall of 2009. Fall. [3] Pilon.

450. Integrative Application of Evidence-Based Practice IV. In this capstone course, the DNP student evaluates the evidence-based scholarly project and the impact health care outcomes. Students will disseminate their findings through an oral presentation and a manuscript suitable for a peer-reviewed publication. Students will apply knowledge and skills obtained in the didactic and integrative courses in order to address the ethical, legal, financial and organizational aspects of the scholarly project. The DNP student will discuss his/her topic of interest, the development of the project and how it addressed the needs of a selected population; and evaluate the implementation and outcomes of the project. In order to successfully complete the objectives of this course, the student is expected to practice a minimum of 200 hours in a clinical area related to the topic of interest. Each student will be required to submit individual objectives at the beginning of the semester. Offered beginning spring of 2010. Spring. [2] McArthur and Rasch.

452. Health Policy. This course addresses health policy from the perspectives of evidence development, analysis and economic impact within a socio-political context. There is a secondary focus on the role of regulation within the U.S. health care system. The DNP contribution to health policy development is explored. Offered beginning spring of 2010. Spring. [3] Staff.

454. Legal and Ethical Environment. This course provides a comprehensive analysis of the legal, regulatory and ethical environments that impact DNP practice. Offered beginning spring of 2010. Spring. [3] Thomson-Smith and Pace.

Ph.D. Nursing Courses

302. Advanced Doctoral Seminar I. This course consists of a series of seminars focusing on issues relative to the dissertation, development of a program of research, and the role of the nurse scientist. The topics are selected by course faculty and the students who may be at various points of doctoral study in nursing. Topics and experiences may include proposal development, grant applications, mock proposal reviews, and dissemination of research findings. The seminar is required for two semesters, one-credit hour each semester. Prerequisite: Completion or concurrent enrollment in NRSC 380. [1]

303. Advanced Doctoral Seminar II. This is the second seminar course in this series and focuses on the refinement and expansion of the student's ability to clearly articulate his/her phenomenon of interest. This course is designed to prepare students for the written qualifying examination and in developing his/her program of research. Prerequisite: Completion of Advanced Doctoral Seminar I. [1]

304. Ethical and Legal Issues in Research. Provides an overview of issues related to the responsible conduct of research, including data management, vulnerable populations, authorship and publication, conflicts of interest, and collaboration. Federal and institutional guidelines are included. Prerequisite: Enrollment in the Ph.D. program or consent of faculty. [1]

305. Informatics and Scholarly Inquiry. This course provides an overview of informatics, the transformation of data into information, knowledge, decisions, and actions to improve

outcomes. To take advantage of electronic data mines, scholars of the future will need to understand the basics of databases and the structure of nursing vocabularies. Knowledge management to support evidence-based practice in nursing will be a critical skill. In addition, this course prepares the student to use available technology tools to present, interpret, and organize data. Prerequisite: Enrollment in the Ph.D. program or consent of faculty. [2]

306. Research Design and Statistics I. This course focuses on understanding and applying the basic concepts of descriptive and relational research design and statistics. Students will be introduced to the full range of designs available to address research aims, moving from descriptive to experimental and quasi-experimental. After examining the relationship of research aims to research design, the nature of measurement and causal of inference, relevant statistical methods for visualizing, describing and making inferences from data will be introduced. The focus will be on univariate and bivariate descriptive methods. Statistical computing packages will be used. Published research will be used to develop the student's ability to evaluate the design and statistical methods used to describe health care phenomena as well relationships among them. Prerequisite: Enrollment in the Ph.D. program or consent of faculty. [3]

307. Research Design and Statistics II. The course expands the concepts and applications of RD&S I including an introduction to longitudinal and randomized control design issues. Topics related to internal validity, experimental designs, and issues in comparing individuals and groups cross-sectionally and longitudinally will be detailed. Students will be introduced to issues in external validity and the relationships between internal and external validities. Parametric and non-parametric univariate comparative statistical methods used to analyze data resulting from cross sectional and randomized controlled designs will be included. Students will be expected to generate and interpret results from statistical software and present relevant information in figures, tables, and text. Concepts will be studied within the context of evaluating published research. Prerequisite: Completion of Research Design and Statistics I or consent of faculty. [3]

308. Research Design and Statistics III. This course is focused on advanced designs and multivariate statistical techniques. Design topics include advanced issues in external validity, field experimentation versus laboratory experiments, and quasi-experimental and blended designs, as well as special considerations for nested and complex longitudinal designs. Related statistical topics include advanced multiple linear regression methods (e.g., path and structural equation modeling), log-linear models and advanced techniques in survival and longitudinal data analysis. These methods and concepts will be discussed and evaluated through educational resources and published research using them. Students will have the opportunity to develop advanced skills in statistical applications most commonly used in their respective areas of interest. Prerequisite: Completion of Research Design and Statistics II or consent of faculty. [3]

309. Special Topics in Quantitative Methods. This course focuses on the skills needed to implement common quantitative data collection methods. All students are expected to complete a module on survey item development, survey administration (including mail and computer techniques) and analyses because of the centrality of survey methodology to most of nursing research. Students may then select at least one module that improves their skills in any of the following methods: non-participant quantitative observation, physiological data collection, secondary analyses of regional and national data sets, or, as available, quantitative methods applicable to the student's program of research. Prerequisite: Completion of Research Design and Statistics I or consent of faculty. [2]

310. Health, Health Care, Research, and Public Policy. This course explores and critically analyzes theoretical and empirical approaches to understanding dynamic synergies

between research, nursing practice, health care organization, and public policy and their impact on health. Strategies for dissemination, translation, and evaluation of evidence-based research findings to support health care practices and public policies to measurably improve health outcomes for selected populations and the student's phenomenon of interest will be discussed. Local, national, and global implications will be explored. Prerequisite: Enrollment in the Ph.D. program or consent of faculty. [2]

311. Role of Scientist in Academe, Community, and World. This seminar course assists the student to develop a personal framework for behavior within academe, the scientific community and the world beyond. Through readings and discussions, the student will explore a variety of viewpoints about the duties and responsibilities of an educated citizen scientist in an interdependent world. Prerequisite: Enrollment in the Ph.D. program or consent of faculty. [1]

312. Programs of Research and Grantsmanship. This course provides the foundational information necessary for developing a program of research. Focus is placed on acquiring practical skills necessary to develop a program of research, narrowing the focus of student's area of research, and developing the related plan of graduate studies and experiences. The course provides the foundation for content developed in greater depth throughout the doctoral program. Focus is placed upon developing the knowledge and practical skills necessary to investigate an area of research interest and draft a research proposal appropriate to current level of career development needs and/or phenomenon of interest. Prerequisite: Enrollment in the Ph.D. program or consent of faculty. [2]

313. Theories of Science. This course provides students with an introduction to the central theoretical and philosophical issues concerning the nature of science, the patterns of knowing and knowledge development, criteria for evaluating knowledge claims and philosophy of science. The course will enable students to become knowledgeable about the forces affecting the development of knowledge and critical analyses of theories commonly used in nursing research. Prerequisite: Enrollment in the Ph.D. program or consent of faculty. [2]

350. Conceptual Foundations for Clinical Research. Critical analysis of theories, concepts, and research related to the promotion, protection, and restoration of health across the lifespan at individual, family, and community levels. Emphasis will be on the individual level. Students conduct a critical analysis of existing and emerging scientific knowledge in a chosen field of study. Prerequisite: Enrollment in the Ph.D. program or consent of faculty. [3]

352. Measurement in Clinical Research. This course examines the principles of measurement, procedures used for critical evaluation of clinical measures, and specific techniques for assessing validity, reliability, and the structure of measures for use in diverse populations. A variety of behavioral and physiologic measures are included. Development of new and modification of existing instruments are included. Prerequisite: Enrollment in the Ph.D. program or consent of faculty. [3]

353. Designing and Testing Clinical Interventions. Analysis of methodological, ethical, and practical issues related to the design and implementation of theory-based intervention studies. Students conduct a critical analysis of existing and emerging interventions related to their chosen field of study. Prerequisite: Enrollment in the Ph.D. program or consent of faculty. [3]

366. Curriculum Strategies for Health Professional Education. This course introduces the student to the foundations of learning theory and learning styles. The impact of technology on learning practices and the appropriate use of technology to facilitate learning is emphasized. Students will create electronic elements for effective learning and use a course management system. Copyright and fair use issues are discussed. Overall curriculum strategies

that integrate content, organization, informatics, and sequencing of courses are discussed. Students will design a learning program that integrates learning styles, technology use, and a course management system. Prerequisite: Enrollment in the Ph.D. program or consent of faculty. [3]

367. Educational Evaluation for Learning in the Health Professions. This course explores issues related to evaluating educational offerings that employ technology. The advantages and disadvantages of both traditional and more novel approaches to evaluation are discussed. Students will learn how to create online surveys along with principles of test and survey management. Issues surrounding online testing including access, privacy, and data input accuracy are emphasized. Overall program benchmarks are explored. Prerequisite: Enrollment in the Ph.D. program or consent of faculty. [3]

368. Contextual Nature of Health and Health Behaviors. This course explores and critically analyzes theoretical and empirical approaches to understanding the interaction of health and environment in affecting health by examining contextual factors that impact health and health behaviors of various system levels. Examines disparity (e.g., social and economic) as a determinant of health among individuals and sub-populations. Critique selected models of health, health behavior, community organization, and health care delivery and their usefulness to understand and impact selected health phenomena and various ethno-cultural populations and communities. Students critically analyze and synthesize the literature related to a selected phenomenon of interest. Prerequisite: Enrollment in the Ph.D. program or consent of faculty. [2]

379. Non-Candidate Research. Research prior to entry into candidacy (completion of Qualifying Examination) and for special non-degree students. [Variable credit: 0–12]

380. Knowledge Synthesis in Nursing Science. This course provides a critical appraisal of the theoretical and empirical basis of nursing science. Theories and research generated to study phenomena related to nursing are evaluated and synthesized. Strategies for synthesizing extant knowledge in nursing are discussed. Prerequisite: Enrollment in the Ph.D. program or consent of faculty. [3]

381. Current Topics in Health Services Research. This course is designed to assist the student to develop expertise concerning the objectives, support mechanisms, limitations and controversies of current HSR research initiatives and HSR organizations. Examples of initiatives include (but are not limited to) those of the IOM, governmental and private safety studies, QI/QA consortia, JCAHO, IHI, and other projects. The student will be expected to assess the relative place of her/his research interest in the current HSR environment and to begin to function within the professional role of a health services researcher. Prerequisite: Enrollment in the Ph.D. program or consent of faculty. [3]

382. Measuring Outcomes: Issues in Health Service Research Designs. In this course, the student will develop expertise in the design, measurement, and analysis of studies employing the five generic outcomes of greatest interest in outcomes studies: satisfaction, cost-effectiveness, mortality, health related quality of life, and morbidity. The student will also be expected to develop an overview including measurement and analysis plans for a condition-specific outcome. The impact of the researcher's decisions regarding conceptual models, treatment definition, risk adjustment strategies, and the application of statistical techniques will be explored. At least one controversy attendant to each of the five generic outcomes will be debated in class. Prerequisite: Completion of Research Design and Statistics I and II. [3]

383. Advanced Topics in Organizational Quality and Safety Research. The student will develop expertise in the measurements commonly used in nursing health services research related to organizational quality and safety. Emphasis will be placed on the challenges to measuring administratively mediated variables (e.g., capital, labor, and process inputs) as well as the design and analytic challenges attendant to multi-level organizational studies. Prerequisite: Completion or concurrent registration in Measuring Outcomes. [3]

390. Independent Study in Nursing Science. Individualized study and reading in areas of mutual interest to the student and faculty member. Prerequisite: Consent of instructor. [Variable credit: 1–3]

394. Special Topics in Qualitative Design. This course explores qualitative approaches to research, including their theoretical foundations and practical applications. A variety of qualitative methods are presented and discussed. Class participants have the opportunity to study one or two selected methods in depth. Prerequisite: Enrollment in the Ph.D. program or consent of faculty. [3]

395. Research Practicum. This course provides students with exposure to and involvement in the research process. Learning activities are based on student need and interest and determined according to best fit with available faculty research programs. Prerequisite: Enrollment in the Ph.D. program or consent of faculty. [Variable credit: 1-2]

399. Ph.D. Dissertation Research. Prerequisite: Enrollment in the Ph.D. program and consent of faculty. [Variable credit: 0–6]



*C. Hall, K. Palmer, and instructor
Carolyn Bess with patient, 1974*

Faculty



- LOVELY ABRAHAM, Clinical Instructor in Nursing
B.S.N. (SNDT Women's [India] 1980); M.S.N. (Vanderbilt 1992); R.N. [1995]
- R. SCOTT ADAMS, Instructor in Clinical Nursing
B.S.N. (Belmont 2000); M.S.N. (Vanderbilt 2001); R.N., P.M.H.N.P. [2002]
- SUSAN ADAMS, Associate Professor of Nursing
B.S.N. (Valparaiso 1972); M.S. (California, San Francisco 1977); Ph.D. (Kentucky 2007); R.N., C.S., P.M.H.N.P., F.A.A.N.P. [1995]
- SHARON ADKINS, Clinical Instructor in Nursing
B.S.N. (Minnesota 1970); M.S.N. (Vanderbilt 1988); R.N. [1998]
- BARBARA D. AHLHEIT, Clinical Instructor in Nursing
B.S. (Memphis State 1981); M.S.N. (Tennessee 1984); R.N. [1988]
- CHRIS L. ALGREN, Clinical Associate Professor of Nursing
B.S.N., M.S.N. (Louisville 1979, 1983); Ed.D. (Vanderbilt 1989); R.N. [1989]
- GREGG P. ALLEN, Clinical Instructor in Family Medicine; Clinical Instructor in Nursing
A.B. (Oberlin 1974); M.D. (Jefferson Medical College 1978) [1998]
- LLOYD ALLEN, Clinical Instructor in Nursing
B.S. (Middle Tennessee State 1996); M.D. (Tennessee 2000) [2007]
- MARK ALLEN, Clinical Instructor in Nursing
B.S.N. (Goshen 1996); M.S.N. (Vanderbilt 1999); R.N. [2003]
- MARY JANE ALLEN, Clinical Instructor in Nursing
B.S.N. (Santo Tomas [Philippines] 1991); M.S.N. (Vanderbilt 2000); A.P.R.N. [2006]
- SHEREE H. ALLEN, Instructor in Nursing
M.S.N. (Vanderbilt 2003); A.P.N., C.P.N.P. [2006]
- JILL B. ALLIMAN, Clinical Instructor in Nursing
B.S.N. (Tennessee 1993); M.S.N. (Case Western Reserve 1994); C.N.M. [1997]
- MELANIE M. ALLISON, Instructor in Clinical Nursing
B.S.N. (Belmont 1995); M.S.N. (Vanderbilt 2003); R.N., A.C.N.P. [2005]
- CHRISTINE S. ALLOCCO, Instructor in Clinical Nursing
B.A. (Boston 1990); M.S.N. (Vanderbilt 2001); R.N. [2004]
- ADRIENNE AMES, Clinical Associate Professor of Nursing; Associate Hospital Director, Vanderbilt University Hospital
B.S.N. (Virginia 1962); M.S.N. (Vanderbilt 1975); R.N., C.F.N.C. [1977]
- CARL A. ANDERSON, Instructor in Nursing
B.S.N. (Tennessee Technological 1997); M.S.N. (Vanderbilt 2001); R.N., C.P.N.P. [2005]
- CINDY K. ANDERSON, Instructor in Clinical Nursing
B.S.N. (Southern Mississippi 1979); M.S.N. (Vanderbilt 1984); R.N., B.C., F.N.P. [2006]
- ERICA L. ANDERSON, Instructor in Nursing
B.A. (College of Charleston 2000); M.S.N. (Vanderbilt 2005); R.N. [2007]
- JENNIFER C. ANDERSON, Instructor in Nursing
B.S. (Tennessee 1990); M.S.N. (Vanderbilt 2004); R.N., C.P.N.P. [2006]
- LORI A. ANDERSON, Instructor in Clinical Nursing
B.S., M.S.N. (Vanderbilt 2005, 2007); R.N. [2007]
- MARGARET S. ANDERSON, Instructor in Nursing
B.S. (Tennessee 1986); M.S.N. (Vanderbilt 1994); R.N., F.N.P., R.N.C. [1997]

- PATRICIA A. ANDERSON, Clinical Instructor in Nursing
B.S.N., M.S.N. (Missouri 1971, 1976); R.N. [2007]
- TED L. ANDERSON, Associate Professor of Obstetrics and Gynecology; Assistant Clinical Professor of Nursing
B.S., M.S. (Southern Mississippi 1976, 1978); Ph.D., M.D. (Vanderbilt 1985, 1993) [1998]
- KRISTEN L. ANTON, Instructor in Clinical Nursing
B.S., M.S.N. (Vanderbilt 2002, 2004); R.N., F.N.P. [2007]
- MOHAMMAD ARCHAD, Clinical Instructor in Nursing
B.S., M.D. (Nishtar-Medical 1968, 1972) [2002]
- COLIN ARMSTRONG, Research Assistant Professor of Nursing
B.S.N. (California State 1990); Ph.D. (California, San Diego 1998); R.N. [2002]
- CHRISTIE ARNEY, Clinical Instructor in Nursing
B.S. (Middle Tennessee State 1991); M.S.N. (Vanderbilt 1995); R.N. [2005]
- KIMBERLY A. ARNOLD, Clinical Instructor in Nursing
B.B.A. (Houston 1989); M.S.N. (Vanderbilt 2001); R.N. [2004]
- DEBBIE A. ARNOW, Clinical Instructor in Nursing
B.S.N. (Texas Women's 1989); M.S.N. (Vanderbilt 1996); R.N. [2005]
- MOHAMMAD ARSHAD, Clinical Instructor in Nursing
B.S., M.D. (Nishtar Medical 1968, 1972) [2004]
- SANDRA S. AVERITT, Clinical Associate Professor of Nursing
B.S.N. (Duke 1967); M.S.N., Ph.D. (Georgia State 1979, 1997); R.N., L.C.C.E. [2003]
- CAROLE ANN BACH, Clinical Assistant Professor of Nursing
B.S.N. (Indiana 1966); M.S.N. (Washington University 1968); Ph.D. (Texas 1988); C.R.R.N. [1995]
- AMANDA E. BAILEY, Instructor in Clinical Nursing
B.S.N., M.S.N. (Vanderbilt 1989, 2000); R.N., A.C.N.P. [2001]
- SUZANNE BAIRD, Instructor in Nursing
B.S.N., M.S.N. (Vanderbilt 1984, 1995); R.N. [1998]
- NIKKI G. BALDI, Clinical Instructor in Nursing
B.S.N. (Illinois 1986); M.S. (Western Illinois 1988); R.N.C. [2004]
- TRACY C. BALDRIDGE, Instructor in Clinical Nursing
B.A. (Tennessee 1993); B.S.N. (Belmont 1998); M.S.N. (Tennessee State 2006); R.N. [2007]
- OYETUNDE T. BAMIGBOYE, Instructor in Nursing
B.S.N., M.S.N. (Vanderbilt 1983, 1988); R.N. [2002]
- JULIE B. BARNES, Instructor in Clinical Nursing
B.S.N. (Belmont 1995); M.S.N. (Vanderbilt 1999) [2001]
- JOHN B. BASSEL, Clinical Instructor in Nursing
B.A., M.D. (Vanderbilt 1966, 1969) [2000]
- JAMES H. BATSON, Clinical Instructor in Pediatrics; Clinical Instructor in Nursing
B.A. (Transylvania 1988); M.D. (East Tennessee State 1992) [2003]
- ROXELYN BAUMGARTNER, Clinical Assistant Professor of Nursing
B.S.N. (Saint Xavier 1976); M.S.N. (Rush 1981); R.N. [1982]
- DEANNA MARCI BEARD, Instructor in Clinical Nursing
M.S.N. (Vanderbilt 1996); R.N., B.C. [2005]
- LANA S. BEAVERS, Clinical Instructor in Nursing
B.S. (Middle Tennessee State 1970); M.D. (Tennessee 1973) [2002]
- ANGELA M. BECKER, Instructor in Clinical Nursing
B.S.N. (Saint Joseph's [Maine] 1993); M.S.N. (Vanderbilt 1995); R.N. [2000]
- NANCY K. BEDFORD, Clinical Instructor in Nursing
B.S.N. (Evansville 1970); M.S.N. (Vanderbilt 1988) [1988]

- HARVEY E. BENNETT, Head Nurse Clinician, Student Health Service; Clinical Instructor in Nursing
B.S. (Georgia Institute of Technology 1965); M.S.N. (Vanderbilt 1978); R.N. [1985]
- KEI S. BERG, Instructor in Clinical Nursing
B.S.N. (Wheaton 1997); M.S.N. (Vanderbilt 1999); R.N., A.M.P. [1999]
- DON BERGLAND, Clinical Instructor in Nursing
M.S.N., M.B.A. (Vanderbilt 1995, 1995) [1999]
- OVIDIO B. BERMUDEZ, Associate Professor of Pediatrics; Clinical Associate Professor of Nursing
B.S., M.D. (Universidad Central del Este [Dominican Republic] 1981, 1985) [1999]
- ALICE BERNET, Clinical Instructor in Nursing
B.A. (Mount Holyoke 2002); M.S.N. (Vanderbilt 2005); A.P.R.N., B.C. [2006]
- CATHERINE C. BERRY, Lecturer in Clinical Nursing
B.S.N. (North Alabama 1997); M.S.N. (Alabama 2001); R.N., F.N.P. [2005]
- CAROLYN J. BESS, Associate Professor of Nursing
B.S.N., M.S.N. (Vanderbilt 1969, 1971); D.S.N. (Alabama, Birmingham 1995); R.N. [1971]
- LINDA M. BEUSCHER, Assistant Professor of Nursing
B.S.N. (Bowling Green State 1991); M.S.N. (Vanderbilt 1996); Ph.D. (Arkansas 2007) [2007]
- LENYS A. BIGA, Clinical Instructor in Nursing
B.S.N. (Marquette 1977); M.S.N. (Vanderbilt 1994); R.N. [2004]
- JOHN BINGHAM, Clinical Assistant Professor of Nursing
B.S. (Albertson's 1970); M.P.H. (Georgia State 1978) [2001]
- MARTHA I. BISHOP, Clinical Instructor in Nursing
B.S.N. (City University [Washington] 1987); M.H.S.A. (Joseph's College [Maine] 1993); R.N. [2005]
- SHAWNYYA B. BLACK, Clinical Instructor in Nursing
M.S.N. (Vanderbilt 1994); R.N. [2000]
- JEAN BLACKBURN, Lecturer in Nursing
B.S.N. (Florida State 1961); M.S.N. (Vanderbilt 1973); R.N., C.S., A.P.R.N. [1995]
- MICHELLE E. BLACKWOOD, Instructor in Clinical Nursing
B.S.N. (Tennessee, Martin 2000); M.S.N. (Vanderbilt 2001); N.N.P., B.C. [2008]
- JOELLEN BLAKE-WINGATE, Clinical Instructor in Nursing
B.S.N. (Union 1975); M.N. (Emory 1985); R.N. [1999]
- MARILYNN L. BODIE, Clinical Assistant Professor of Nursing
B.S.N. (Iowa 1964); M.N. (Emory 1968); Ph.D. (Georgia 1979); R.N. [2001]
- STANLEY J. BODNER, Associate Clinical Professor of Medicine; Clinical Associate Professor of Nursing
A.B. (Upsala 1963); M.D. (SUNY, Buffalo 1967); D.C.M.T. (London 1972) [1975]
- FRANK H. BOEHM, Professor of Obstetrics and Gynecology; Clinical Professor of Nursing
B.A., M.D. (Vanderbilt 1962, 1965) [1972]
- DAVIDA L. BOLTZ, Instructor in Clinical Nursing
B.S.N. (Belmont 1995); M.S.N. (Alabama 1997); A.P.R.N., B.C. [2007]
- STEWART M. BOND, Research Associate in Nursing
B.S.N. (Virginia 1981); M.S. (North Carolina 1988); M.T.S. (Vanderbilt 1995); Ph.D. (North Carolina 2006); R.N., A.O.C.N. [2006]
- DARA W. BOTTS, Clinical Instructor in Nursing
B.S.N. (Tennessee, Memphis 1981); M.Ed. (Tennessee 1991); M.S.N. (Belmont 1996); R.N. [1998]
- AMY BOWSER, Clinical Instructor in Nursing
B.S.N. (Indiana, Pennsylvania 1996); M.S.N. (Vanderbilt 2004); R.N. [2006]

- TERESA S. BOYER, Instructor in Nursing
M.S.N. (Vanderbilt 1992); R.N., N.N.P. [1998]
- JASON BOYLAN, Clinical Instructor in Nursing
B.A. (Western Michigan 1994); M.A. (West Virginia 1998); M.S.N. (Vanderbilt 2003);
F.N.P., R.N. [2004]
- DEBORAH L. BRADFORD, Clinical Instructor in Nursing
Psy.D. (Spalding 1990); M.S.N. (Vanderbilt 2002); R.N., A.R.N.P. [2003]
- ELIZABETH F. BRADLEY, Lecturer in Nursing
B.S.N., M.S.N. (Vanderbilt 1974, 1977); R.N. [2004]
- ROBERTA BRADLEY, Assistant Professor of Nursing
B.S.N. (Tennessee, Memphis 1976); M.S.N. (Vanderbilt 1981); R.N. [1993]
- VIRGINIA L. BRADSHAW, Clinical Instructor in Nursing
B.A. (American 1990); M.S.N. (Vanderbilt 1996); R.N. [1998]
- ALBERT R. BRANDON, Clinical Instructor in Nursing
B.S. (Tennessee 1967); D.O. (Kirksville College of Osteopathic Medicine 1971) [2002]
- GERALD BREEDEN, Assistant in Nursing
B.S. (Tennessee 1984); P.A. [2004]
- JANET L. BRODIE, Clinical Instructor in Nursing
B.S.N. (Wayne State 1972); M.N. (Emory 1983); R.N. [2006]
- ANNE W. BROWN, Instructor in Clinical Nursing
B.S.N., M.S.N. (Vanderbilt 1974, 1983); R.N. [1997]
- BARBARA BROWN, Clinical Instructor in Nursing
B.S.N. (Tennessee State 2001); M.S.N. (Alabama, Huntsville 2002); A.P.R.N., B.C. [2007]
- KIERSTEN BROWN, Clinical Instructor in Nursing
B.S., M.S.N. (Vanderbilt 1999, 2003); A.P.N.P., R.N. [2005]
- L. DIANE BROWN, Instructor in Clinical Nursing
B.A. (Freed-Hardeman 1976); M.S.N. (Vanderbilt 2004); A.P.R.N., B.C. [2007]
- SCOTT D. BROWN, Clinical Instructor in Nursing
B.S. (Westminster College [Pennsylvania] 1980); M.D. (Temple 1986) [2006]
- STACY B. BROWN, Clinical Instructor in Nursing
B.S. (David Lipscomb 1995); M.S.N. (Vanderbilt 1997); R.N. [2002]
- SUSAN M. BRUER, Instructor in Nursing
B.S. (Earlham 1985); M.S.N. (Vanderbilt 2002); R.N. [2004]
- JOSEPH P. BRUNER, Associate Professor of Obstetrics and Gynecology; Associate
Professor of Radiology and Radiological Sciences; Clinical Associate Professor of
Nursing
B.S., M.D. (Nebraska 1975, 1979) [1990]
- SHARON BRYANT, Instructor in Nursing
B.S. (Tennessee Technological 1995); M.S.N. (Vanderbilt 1999); R.N., F.N.P., R.N.C. [2002]
- MARTHA M. BUCKNER, Instructor in Clinical Nursing
B.S.N. (Western Kentucky 1982); M.S.N. (Vanderbilt 1988); R.N. [1989]
- PETER BUERHAUS, Valere Potter Chair in Nursing; Senior Associate Dean for Research,
School of Nursing; Professor of Nursing
B.S.N. (Mankato State 1976); M.S.N. (Michigan 1981); Ph.D. (Wayne State 1990); R.N.
[2000]
- MARY BUFWACK, Clinical Assistant Professor of Nursing
B.A. (Pittsburgh 1968); M.A., Ph.D. (Washington University 1972, 1975) [1989]
- AMY W. BULL, Assistant Professor of Nursing
B.S.N. (University of the State of New York 1993); M.S.N. (Vanderbilt 1994); Ph.D. (East
Tennessee State 2004); R.N., B.C. [2007]
- MATTHEW R. BUMBALOUGH, Clinical Instructor in Nursing
M.S.N. (Vanderbilt 1993); R.N.C., F.N.P. [2003]

- KATHLEEN M. BURNS, Clinical Instructor in Nursing
B.S.N., M.N.Ed. (Pittsburgh 1972, 1976); R.N. [1987]
- ALVIN M. BURT III, Professor of Cell Biology, Emeritus; Professor of Cell Biology in Nursing,
Emeritus
B.A. (Amherst 1957); Ph.D. (Kansas 1962) [1966]
- LEANNE C. BUSBY, Professor of Nursing
B.S.N. (Western Kentucky 1983); M.S.N. (Vanderbilt 1987); R.N.C., F.A.A.N.P. [2007]
- DANNA SUZANNE BUSH, Clinical Instructor in Nursing
B.S.N. (North Carolina 2003); M.S.N. (SUNY, Stony Brook 2006) [2007]
- SYDNEY H. BUSH-FOSTER, Clinical Instructor in Nursing
B.S.N. (North Alabama 1995); M.S.N. (Vanderbilt 1998); R.N. [2001]
- JONATHAN W. BUTLER, Instructor in Clinical Nursing
B.A. (Lipscomb 1990); M.D. (Tennessee 1994); M.Ed. (Vanderbilt 2003) [2006]
- DIANA L. BUTORAC, Clinical Instructor in Nursing
M.S.N. (Vanderbilt 1990); R.N. [1993]
- MARGARET H. BUXTON, Instructor in Clinical Nursing
B.S.N. (Tennessee, Chattanooga 1997); M.S.N. (Vanderbilt 1998); R.N., C.N.M. [2003]
- KATHLEEN C. BYINGTON, Clinical Instructor in Nursing
B.S.N., M.S.N. (Vanderbilt 1974, 1985); R.N. [1989]
- BEVERLY BYRAM, Instructor in Clinical Nursing
B.S.N. (Oklahoma 1970); M.S.N. (Vanderbilt 1992); R.N. [1993]
- SANDRA M. BYRD, Instructor in Clinical Nursing
B.S.N. (East Tennessee State 1990); M.S.N. (Belmont 1995); R.N., F.N.P. [2004]
- BOBBI J. BYRNE, Clinical Instructor in Nursing
B.S., M.D. (Pittsburgh 1989, 1994) [2002]
- LORI CABBAGE, Instructor in Clinical Nursing
B.A., M.S.N. (Tennessee 1987, 1991); R.N., F.N.P., C.N.M. [1997]
- JUDITH M. CALDWELL, Clinical Instructor in Nursing
B.S., M.S.N. (Vanderbilt 1993, 1995); R.N. [2002]
- GLORIA W. CALHOUN, Clinical Associate Professor of Nursing
B.S.N. (Florida State 1960); M.S.N. (Vanderbilt 1971); D.S.N. (Alabama, Birmingham
1985); R.N. [1985]
- ALFRED S. CALLAHAN, Clinical Professor of Nursing
S.B. (Massachusetts Institute of Technology 1971); M.D. (Vanderbilt 1975) [2005]
- MARGUERITE CALLAHAN, Clinical Instructor in Nursing
B.A. (Converse 1977); B.S.N. (Tennessee 1980); M.S.N. (Pace 1990); R.N. [2001]
- CARA CALLOWAY, Lecturer in Clinical Nursing
B.A. (Graceland 2002); M.S.N. (Vanderbilt 2006); R.N. [2006]
- KRISTIN C. CAMPBELL, Instructor in Clinical Nursing
B.S. (Elon 2002); M.S.N. (Vanderbilt 2004); R.N., C.P.N. [2008]
- GLORIA CANO, Clinical Instructor in Nursing
B.S., M.S.N. (Vanderbilt 1994, 1995); R.N. [1999]
- CHRISTI CAPERS, Clinical Associate Professor of Nursing
B.S. (David Lipscomb 1984); Pharm.D. (Mercer 1989) [2002]
- SUSAN W. CARO, Clinical Instructor in Nursing
B.S.N., M.S.N. (Vanderbilt 1977, 1992); R.N. [1993]
- DEVIN S. CARR, Clinical Instructor in Nursing
B.S.N. (Middle Tennessee State 1991); M.S.N. (Clarkson 1998); R.N., C.S., R.R.T.,
C.C.R.N. [2003]
- CATHERINE CARTER, Clinical Instructor in Nursing
B.S., M.S.N. (Vanderbilt 1990, 1994); R.N. [1998]

- RITA M. CARTY, Clinical Professor of Nursing
B.S.N. (Duquesne 1965); M.S.N., D.N.Sc. (Catholic University of America 1966, 1977);
R.N., F.A.A.N. [2005]
- JANE CASE, Instructor in Clinical Nursing
B.S.N. (North Carolina 1993); M.S.N. (Virginia 1997); R.N. [1998]
- ELIZABETH L. CATO, Clinical Instructor in Nursing
B.S. (Cumberland 1986); M.D. (Vanderbilt 1992) [2001]
- G. SUMMERS CHAFFIN, Clinical Instructor in Nursing
B.S., M.D. (Vanderbilt 1971, 1975) [2000]
- JUDY JEAN CHAPMAN, Professor of Nursing, Emerita; Senior Associate in Emergency
Medicine
B.S.N. (Vanderbilt 1963); M.N. (Florida 1966); R.N. [1991]
- RODNEY D. CHENAULT, Instructor in Clinical Nursing
B.S. (Tennessee 1994); B.S. (David Lipscomb 1999); M.S.N. (Vanderbilt 2000); R.N.,
A.C.N.P. [2004]
- TAMMY CHOATE, Clinical Instructor in Nursing
B.S.N. (Tennessee 1989); M.S.N. (Vanderbilt 1994); M.B.A. (Middle Tennessee State
1998); R.N. [2000]
- THOMAS L. CHRISTENBERY, Assistant Professor of Nursing
B.S.N. (Murray State 1976); M.S.N., Ph.D. (Vanderbilt 1987, 2004); R.N. [2001]
- LUTHER O. CHRISTMAN, Clinical Professor of Nursing
B.S.N, Ed.M. (Temple 1948, 1952); Ph.D. (Michigan State 1965); R.N. [1992]
- JUDY W. CHRISTY, Instructor in Clinical Nursing
B.S.N. (Belmont 1994); M.S.N. (Baylor 2002); A.P.R.N. [2006]
- RHONDA L. CLIFFORD, Clinical Instructor in Nursing
B.S.N. (Eastern Tennessee State 1985); M.S.N. (Vanderbilt 1991); R.N. [1999]
- BARBARA CLINTON, Director, Center for Health Services; Adjoint Instructor in Social
Work in Nursing; Adjunct Assistant Professor of Medical and Education Administration;
Member, Vanderbilt Kennedy Center for Research on Human Development
B.A. (SUNY, Buffalo 1970); M.S.W. (Georgia 1980) [1986]
- EDITH E. CLOYD, Instructor in Nursing
B.S. (East Tennessee State 1981); J.D. (Tennessee 1985); M.S.N. (Vanderbilt 2005); R.N.
[2006]
- CHARLES E. COBB, Research Associate Professor of Molecular Physiology and Biophysics;
Associate Professor of Nursing
B.S., M.S. (Michigan Technological 1980, 1981); Ph.D. (Vanderbilt 1986) [1990]
- SUSAN COCKBURN, Adjoint Instructor in Nursing
B.S.N. (Vanderbilt 1973); R.N. [1999]
- ALISON COHEN, Instructor in Nursing
B.A. (Beloit 1994); M.S.N. (Vanderbilt 2000); R.N., F.N.P. [2001]
- FELICIA G. COHN, Clinical Professor of Nursing
B.A., M.A., Ph.D. (Virginia 1989, 1991, 1996) [2000]
- ANDREA D. COLE, Instructor in Clinical Nursing
M.S.N. (Vanderbilt 2000); A.P.R.N., B.C. [2006]
- BRENDA COLE, Clinical Instructor in Nursing
B.S.N. (Memphis 1994); M.S.N. (Arkansas State 2001); A.P.R.N. [2005]
- JONATHAN T. COLE, Clinical Instructor in Nursing
B.S. (Union 1989); M.S.N. (Vanderbilt 1996); R.N., F.N.P. [2007]
- JUDY G. COLE, Clinical Instructor in Nursing
B.S.N. (Tennessee Technological 1993); M.S.N. (Vanderbilt 1997); R.N. [2000]

- LINDA COLE, Clinical Instructor in Nursing
B.S.N. (Colorado 1985); M.S.N. (Medical University of South Carolina 1994); R.N., C.N.M. [1997]
- SHANNON COLE, Instructor in Nursing
B.S.N. (Tennessee, Martin 1990); M.S.N. (Vanderbilt 1994); R.N., F.N.P. [1997]
- FAIRY A. COLEMAN, Clinical Instructor in Nursing
B.S.N., M.S.N. (Tennessee 1993, 1995); F.N.P., B.C. [2004]
- R. JOYCE COLEMAN, Instructor in Clinical Nursing
B.S.N. (Austin Peay State 1998); M.S.N. (Vanderbilt 2002); A.P.R.N., F.N.P. [2007]
- TIFFANY A. COLLIER, Assistant in Clinical Nursing
B.S., M.S.W. (East Tennessee State 2004, 2006) [2006]
- MICHELLE R. COLLINS, Assistant Professor of Nursing
B.S.N. (Rockford 1986); M.S.N. (Marquette 2002); R.N., C.N.M. [2005]
- SHIRLEY E. COLSON, Clinical Instructor in Nursing
B.S.N., M.S.N. (Tennessee 1979, 1980); R.N. [2001]
- PRISCILLA CONDON, Clinical Instructor in Nursing
B.S.N. (SUNY 1988); M.S.N. (Vanderbilt 1989); R.N. [2001]
- CAROLINE POST CONE, Clinical Assistant Professor of Nursing
B.S.N. (Calvin 1988); M.S.N. (Vanderbilt 1989); R.N., R.N.-C.S., A.N.P. [1993]
- MARTHA B. CONRAD, Instructor in Nursing
B.S.N. (Vanderbilt 1978); R.N., M.P.H. [2004]
- SUSAN P. CONRAD, Instructor in Clinical Nursing
B.S. (Milligan 1999); M.S.N. (Vanderbilt 2003); R.N., C.P.N.P., A.P.N. [2007]
- COLLEEN CONWAY-WELCH, Nancy and Hilliard Travis Professor of Nursing; Dean of the School of Nursing; Professor of Nursing
B.S. (Georgetown 1965); M.S.N. (Catholic 1969); Ph.D. (New York 1973); R.N., C.N.M., F.A.A.N., F.A.C.N.M. [1984]
- THOMAS H. COOK, Assistant Professor of Nursing
B.S.N. (Loyola, Chicago 1968); M.S.N. (Saint Louis 1972); Ph.D. (Vanderbilt 1994); R.N. [1992]
- SUSAN COOPER, Assistant Professor of Nursing
B.S.N., M.S.N. (Vanderbilt 1979, 1994); R.N. [1998]
- JUDY J. CORFMAN, Instructor in Clinical Nursing
B.S. (Spaulding 1972); M.S.N. (Clemson 1988); R.N. [2004]
- AMY C. COSTNER, Clinical Instructor in Nursing
B.S.N. (Oklahoma 2000); M.S.N. (Vanderbilt 2001); R.N., F.N.P. [2003]
- BEVERLY M. COTTON, Instructor in Clinical Nursing
B.S.N. (Southern Mississippi 2000); M.S.N. (Alabama 2005); C.P.N.P., B.C. [2007]
- CHARLOTTE M. COVINGTON, Associate Professor of Nursing
B.S.N., M.S.N. (Vanderbilt 1969, 1989); R.N., F.N.P. [1991]
- AMY L. COX, Clinical Instructor in Nursing
B.S. (United States Air Force Academy 1983); M.S. (Arizona State 1989); M.S.N. (Vanderbilt 1994); R.N., C.S., E.M.T. [1997]
- CARLOTTA CRAWFORD, Clinical Instructor in Nursing
B.S.N. (Florida 1979); M.S.N., M.P.H. (Emory 1994); R.N. [1999]
- ANN SHORE CROSS, Clinical Instructor in Nursing
B.S.N. (Tennessee 1976); M.S.N. (Colorado 1984); M.B.A. (Belmont 1989); R.N. [1988]
- ELIZABETH HARLAN CROWE, Clinical Instructor in Nursing; Clinical Instructor in Family Medicine
B.A. (Virginia 1982); M.D. (North Carolina 1987) [2001]
- CATHERINE L. CRUMBO, Clinical Instructor in Nursing
B.S.N. (Pennsylvania 1990); M.S.N. (California, San Francisco 1994); R.N. [2000]

- TERRI CRUTCHER, Assistant Professor of Clinical Nursing
B.S.N. (Western Kentucky 1976); M.S.N. (Vanderbilt 1994); R.N. [2000]
- CALLIE CUNDIFF, Instructor in Clinical Nursing
B.S., M.S.N. (Vanderbilt 2004, 2005); A.P.R.N., B.C. [2006]
- M. DUNCAN CURREY, Assistant in Clinical Nursing
B.A. (Rhodes 1971); M.S. (Scranton 1984); M.A., Ph.D. (Fielding 1988, 1993) [2006]
- STEPHEN J. D'AMICO, Clinical Instructor in Nursing
B.S. (Evangel 1974); M.D. (Universidad Centros Estudios Technolicos 1983) [2000]
- KAREN D'APOLITO, Assistant Professor of Nursing; Investigator, Vanderbilt Kennedy Center for Research on Human Development
B.S.N. (Trenton State 1979); M.S.N. (Case Western Reserve 1981); Ph.D. (University of Washington 1994); R.N. [1998]
- MARY E. DABROWIAK, Clinical Instructor in Nursing
B.S.N., M.S.N. (Vanderbilt 1996, 1997); R.N. [1997]
- JANE B. DADDARIO, Associate Professor of Nursing
B.S.N. (Villanova 1969); M.S. (Boston University 1971); R.N., W.H.N.P. [1981]
- DAVID DANHAUER, Clinical Instructor in Nursing
B.S. (Western Kentucky 1978); M.D. (Louisville 1982) [1995]
- JAMES F. DANIELL, JR., Clinical Professor of Obstetrics and Gynecology; Clinical Professor of Nursing
B.S. (David Lipscomb 1965); M.D. (Tennessee 1967) [1976]
- ANNA C. DAVIS, Instructor in Clinical Nursing
B.S.N. (Tennessee, Memphis 1988); M.S.N. (Vanderbilt 1990); R.N., A.N.P. [2000]
- MELISSA G. DAVIS, Instructor in Clinical Nursing
B.S. (Tennessee 2000); M.S.N. (Vanderbilt 2003); C.N.M, F.N.P. [2006]
- ELIZABETH C. DAYANI, Clinical Associate Professor of Nursing
B.S.N., M.S.N. (Vanderbilt 1971, 1972); R.N. [1989]
- RODNEY DEAL, Clinical Instructor in Nursing
B.S. (Sanford School of Pharmacy 1979) [2000]
- PAT DEENY, Adjoint Instructor in Nursing
B.S. (Ulster [Ireland] 1989); R.N. [2001]
- ALLISON DEHART, Instructor in Clinical Nursing
B.S. (Middle Tennessee State 1991); M.S.N. (Vanderbilt 1995); R.N., F.N.P. [1997]
- PATRICK DELEON, Clinical Professor of Nursing
B.A. (Amherst 1964); M.S., Ph.D. (Purdue 1966, 1969); M.P.H. (Hawaii 1973); J.D. (Columbus School of Catholic University 1980) [2007]
- C. RENEE DEMONBREUM, Clinical Instructor in Nursing
B.S. (Middle Tennessee State 1978); B.S.N., M.S.N. (Tennessee 1979, 1982); R.N., C.F.N.C. [2004]
- DANA L. DEMOSS, Clinical Instructor in Nursing
B.S.N. (SUNY 1995); M.S.N. (Vanderbilt 1996); R.N. [2001]
- CATHY A. DEPPEN, Clinical Instructor in Nursing
B.S. (Tennessee Technological 1985); M.Ed. (Converse 1987); M.D. (Tennessee, Memphis 1994) [2002]
- ROGER M. DES PREZ, Professor of Medicine, Emeritus; Professor of Nursing, Emeritus
B.A. (Dartmouth 1951); M.D. (Columbia 1954) [1963]
- KALPANA K. DESHPANDE, Clinical Instructor in Nursing
B.A. (Chicago 1979); M.S.N. (Vanderbilt 1992) [1995]
- MONICA DESHPANDE, Clinical Instructor in Nursing
B.S., M.S.N. (Vanderbilt 1995, 2001); R.N. [2004]

- JOSE J. DIAZ, JR., Associate Professor of Surgery; Associate Professor of Medicine; Clinical Assistant Professor of Nursing
B.S. (Houston Baptist 1988); M.D. (Texas 1992) [1999]
- PETER A. DICORLETO, Clinical Instructor in Nursing
B.S. (Trinity 1973); M.S., M.D. (Connecticut 1974, 1979) [2000]
- MARY S. DIETRICH, Research Assistant Professor of Psychiatry; Research Assistant Professor of Nursing
B.S. (Bethel 1979); M.S. (Fort Hays State 1982); Ph.D. (Vanderbilt 1996) [2002]
- CHRISTIE M. DISSER, Lecturer in Nursing
B.S.N. (Spring Hill 1999); M.S.N. (Vanderbilt 2002) [2003]
- TERRI A. DONALDSON, Assistant Professor of Nursing
B.S.N. (Auburn 1985); M.S.N. (Emory 1989); R.N., A.C.N.P. [1994]
- NANCY J. DONOHO, Clinical Instructor in Nursing
B.S.N., M.S.N. (Vanderbilt 1989, 1990); R.N. [1992]
- JOSEPH D. DRAWDY, Clinical Instructor in Nursing
B.S.N. (Middle Tennessee State 1993); M.S.N. (Vanderbilt 1995); R.N., A.R.N.P. [1997]
- CYNTHIA Y. DRISKILL, Instructor in Clinical Nursing
B.S.N. (Tennessee 2000); M.S.N. (Vanderbilt 2002); A.P.R.N., B.C. [2006]
- MARILYN A. DUBREE, Associate Dean for Clinical Practice, School of Nursing; Clinical Associate Professor of Nursing; Director of Patient Care Services and Chief Nursing Officer, Vanderbilt University Hospital
B.S.N. (Medical College of Georgia 1975); M.S.N. (Vanderbilt 1976); R.N. [1976]
- CAROLINE V. DULEY, Clinical Instructor in Nursing
B.S.N. (Arizona 1997); M.S.N. (Vanderbilt 2000); R.N., W.H.N.P. [2003]
- ANN P. DUNCAN, Clinical Instructor in Nursing
B.S.N. (Berea 1965); M.P.H. (Minnesota 1970); R.N. [2001]
- JOHN TRAVIS DUNLAP, Assistant Professor of Nursing
M.S.N. (Vanderbilt 2002) [2005]
- JANET G. DUNN, Clinical Instructor in Nursing
B.S.N. (New York Regents 1984); M.S.N. (Vanderbilt 1989); R.N. [1991]
- MARY A. DUVANICH, Clinical Instructor in Nursing
B.S.N. (Florida State 1990); M.S.N. (North Carolina 1998); R.N. [2001]
- KATHLEEN A. DWYER, Clinical Associate Professor of Nursing
B.S.N. (Akron 1979); M.S.N. (Case Western Reserve 1982); Ph.D. (Pittsburgh 1993); R.N. [1992]
- CYNTHIA EARLY, Clinical Instructor in Nursing
B.S.N. (Tennessee 1991); M.S.N. (Tennessee, Memphis 1994); R.N. [1999]
- KATHERINE E. EASTHAM, Adjoint Instructor in Nursing
B.A. (Tennessee 1980); R.N., C.N.M [2000]
- JANIS D. EBOLUM, Instructor in Clinical Nursing
B.S.N. (Tennessee Technological 1991); M.S.N. (Western Kentucky 1999); A.P.R.N., B.C. [2006]
- CAROL H. ECK, Clinical Associate Professor of Nursing
B.S.N. (Spalding 1975); M.B.A. (Belmont 1996); R.N. [2003]
- AMY M. EDWARDS, Instructor in Nursing
B.S.N. (Auburn 1985); M.S.N. (Emory 1989); R.N. [2001]
- FRANCES M. EDWARDS, Clinical Instructor in Nursing
B.S.N., M.S.N. (Vanderbilt 1953, 1976); R.N. [1983]
- JOE MICHAEL EDWARDS, Clinical Instructor in Obstetrics and Gynecology; Clinical Instructor in Nursing
B.S. (Hendrix 1961); M.D. (Arkansas 1966) [1972]

- PHYLLIS EGBERT, Instructor in Clinical Nursing
B.S.N. (Austin Peay State 1979); M.S.N. (Vanderbilt 1997); R.N.C. [2000]
- MARY ELLEN EGGER, Instructor in Clinical Nursing
B.S.N. (Illinois 1983); M.S.N. (Vanderbilt 2006); W.H.N.P., B.C. [2008]
- WAKAKO EKLUND, Clinical Instructor in Nursing
B.S.N. (Bob Jones 1991); M.S.N. (Vanderbilt 2000); R.N. [2005]
- CHRISTOPHER R. ELLIS, Instructor in Clinical Nursing
B.S. (Cornell 1995); M.D. (Rochester 2000) [2005]
- MELVIN L. ELSON, Clinical Professor of Nursing
B.A. (Tennessee 1965); M.D. (Duke 1969) [2007]
- JANE ENGLEBRIGHT, Clinical Instructor in Nursing
B.S. (Western Kentucky 1979); B.S.N. (Kentucky 1981); M.S.N., Ph.D. (Texas Woman's 1984, 1996); R.N. [1997]
- SANDRA ERMINI, Instructor in Nursing
B.S. (Boston University 1989); M.S.N. (Vanderbilt 2000); R.N., F.N.P. [2002]
- GAMAL S. ESKANDER, Clinical Instructor in Nursing
M.B.Bch. (Cairo [Egypt] 1980); M.S.P.H. (East Tennessee State 1984) [2001]
- CAROL ETHERINGTON, Assistant Professor of Nursing
B.S. in Nur. (Catherine Spalding 1971); M.S.N. (Vanderbilt 1975); R.N. [1984]
- MERRY J. ETLING, Instructor in Clinical Nursing
B.S.N. (Queens College 1998); M.S.N. (North Carolina 2000); R.N.-C., F.N.P. [2006]
- LEON E. EVERETT, Clinical Instructor in Nursing
B.S. (Southern Adventist 1972); M.D. (Dalhousie 1979) [2000]
- JENNIFER EZELL, Instructor in Nursing
B.S.N. (David Lipscomb 1997); M.S.N. (Vanderbilt 1999); R.N., A.C.N.P. [2000]
- SANDRA A. FAUX, Lecturer in Nursing
B.S.N. (Michigan 1969); M.N. (Pittsburgh 1972); Ph.D. (Illinois 1984); R.N. [2007]
- NANCYE FEISTRITZER, Clinical Instructor in Nursing
B.S.N. (Western Kentucky 1978); M.S.N. (George Mason 1984); R.N. [1997]
- LYNN M. FERGUSON, Instructor in Clinical Nursing
B.S. (Northwestern State 1992); M.S.N. (Vanderbilt 1997); R.N., F.N.P. [2004]
- SUSAN L. FICKEN, Instructor in Clinical Nursing
B.S. (Missouri 1980); M.S.N. (Vanderbilt 1997); R.N., F.N.P. [2004]
- TAYLOR C. FIFE, Clinical Instructor in Nursing
B.A. (Fort Lewis College 2001); M.S.N. (Vanderbilt 2004); A.P.R.N., B.C. [2006]
- JUDITH FIFIELD, Clinical Associate Professor of Nursing
B.A., M.A., Ph.D. (Connecticut 1981, 1983, 1990); R.N. [1996]
- DONNA FINTO-BURKS, Clinical Instructor in Nursing
B.S. (Tennessee 1977); M.S.N. (Vanderbilt 1986); R.N. [1998]
- SUSAN A. FISCHELS, Clinical Instructor in Nursing
B.S. (Trenton State 1987); M.S. (Philadelphia School of Textiles and Sciences 1999);
C.N.M., R.N. [2005]
- FRANKIE FISHER, Clinical Instructor in Nursing
B.S.N., M.S.N. (Alabama, Huntsville 1986, 1999); R.N., A.N.P. [2005]
- COLLEEN H. FLANDERS, Clinical Instructor in Nursing
B.S.N. (Tennessee Technological 1990); M.S.N. (Vanderbilt 1997); R.N. [1999]
- ANN MARIE FLORES, Assistant Professor of Orthopaedics and Rehabilitation; Clinical
Assistant Professor of Nursing
B.A. (Maryland Baltimore County 1988); M.S. (Miami [Florida] 1990); M.A., Ph.D. (Ohio
1995, 2000) [2003]

- HEATHER FLYNN, Instructor in Nursing
B.S.N. (Freed-Hardeman 1994); M.S.N. (Vanderbilt 1997); R.N., F.N.P. [2000]
- SARAH C. FOGEL, Associate Professor of Nursing
B.M. (Boston University 1978); M.M. (Wayne State 1982); M.S.N., Ph.D. (Vanderbilt 1994, 2001); R.N. [1994]
- BARBARA L. FORBES, Clinical Instructor in Nursing
B.S.N. (Boston College 1966); M.S.N. (Vanderbilt 1987); R.N. [1988]
- GAIL W. FORD, Clinical Instructor in Nursing
B.S.N. (South Carolina 1966); M.S.N. (Emory 1971); Ed.D. (South Carolina 1990); M.N., R.N.-C.S. [2003]
- JULIE FOSS, Clinical Instructor in Nursing
B.S.N. (Iowa 1979); M.S.N. (Vanderbilt 1986); R.N. [1990]
- LINDA A. FOSTER, Clinical Instructor in Nursing
B.S., M.S. (Brigham Young 1973, 1979); M.D. (Tennessee, Memphis 1983) [2000]
- TERRAH L. FOSTER, Assistant Professor of Nursing
B.S. (Jacksonville State 1999); M.S.N., Ph.D. (Vanderbilt 2001, 2008); R.N. [2007]
- GRETA L. FOWINKLE, Lecturer in Nursing
B.S.N. (Tennessee Center for the Health Sciences 1982); M.S.N. (Vanderbilt 1994); R.N. [2008]
- DARRAH D. FOWLER, Clinical Instructor in Nursing
B.S.N., M.S.N. (Texas Health Sciences Center 1980, 1995); R.N. [2000]
- KATHLEEN FOWLER, Instructor in Clinical Nursing
B.S.N., M.S.N. (Vanderbilt 1996, 1997); R.N., F.N.P. [2000]
- DAVID R. FRANZ, Clinical Professor of Nursing
D.V.M. (Kansas State 1970); Ph.D. (Baylor 1980) [2004]
- DIEDRA FREEMAN, Clinical Instructor in Nursing
B.A. (Southern College 1981); B.S.N. (Tennessee State 1989); M.S.N. (Vanderbilt 1993); R.N. [1994]
- SHERYL L. FREEMAN, Lecturer in Nursing
B.S.N. (Belmont 1999); M.S.N. (Alabama 2003); R.N. [2005]
- GERTRUDE FRICKO-WRIGHT, Instructor in Nursing
B.S. (Michigan 1977); B.S.N. (Emory 1980); M.S.N. (Vanderbilt 1993); R.N. [1999]
- CHERYL M. FURLONG, Clinical Instructor in Nursing
B.S.N. (Michigan 1983); M.S.N. (Phoenix 2001); R.N. [2001]
- RAMONA L. GALBREATH, Instructor in Nursing
B.S.N. (Austin Peay State 1998); M.S.N. (Vanderbilt 2003); A.P.R.N., B.C. [2008]
- KAREN E. GANNON, Clinical Instructor in Nursing
B.S.N., M.S.N. (Texas, San Antonio 1974, 1975); R.N., N.N.P. [1997]
- GREGORY A. GAPP, Clinical Instructor in Nursing
B.A. (Jamestown 1977); M.D. (North Dakota 1979) [1999]
- KATHRYN A. GARGUILO, Clinical Instructor in Nursing
B.S. (Tennessee 1983); M.S.N. (Vanderbilt 1997); R.N. [2002]
- CATHERINE GARNER, Clinical Associate Professor of Nursing
B.S.N. (Vanderbilt 1976); M.P.H. (Tennessee 1980); M.S.N. (Vanderbilt 1982); Dr.P.H. (North Carolina 1994); R.N. [2003]
- JAMES W. GARNER, JR., Clinical Instructor in Nursing
B.S. (Middle Tennessee State 1969); M.D. (Tennessee, Memphis 1972) [2000]
- KRISTA A. GARNER, Clinical Instructor in Nursing
B.S.N., M.S.N. (Alabama, Huntsville 1993, 1996); R.N. [1998]
- JOHN G. GARRETT, Instructor in Clinical Nursing
B.S.N. (David Lipscomb 1982); M.S.N. (Vanderbilt 1994); R.N., A.C.N.P. [2003]

- PATRICIA H. GAULLE, Clinical Instructor in Nursing
B.S.N. (Alfred 1978); M.S.N. (Vanderbilt 1992); R.N. [1999]
- TERRI T. GAY, Clinical Instructor in Nursing
M.S.N. (Vanderbilt 2000); R.N. [2000]
- BRUCE G. GELLIN, Adjunct Associate Professor of Preventive Medicine; Assistant Professor of Nursing (Preventive Medicine)
B.A. (North Carolina 1977); M.D. (Cornell 1983); M.P.H. (Columbia 1991) [1996]
- EMMA L. GENSERT, Instructor in Clinical Nursing
B.S.N. (Tennessee, Knoxville 1998); M.S.N. (Vanderbilt 1999); C.N.M. [2007]
- VIRGINIA M. GEORGE, Professor of Nursing, Emerita
B.S.N. (Vanderbilt 1947); M.S.N. (Alabama 1963); M.A. (Peabody 1972); R.N., C.F.N.C. [1966]
- JOSEPH GIGANTE, Associate Professor of Pediatrics; Clinical Assistant Professor of Nursing
B.A. (Brooklyn 1984); M.D. (SUNY, Stony Brook 1988) [1994]
- MARY JO STRAUSS GILMER, Professor of Nursing; Associate Professor of Pediatrics; Member, Vanderbilt Kennedy Center for Research on Human Development
B.S.N. (Michigan State 1971); M.S.N. (Illinois, Chicago 1978); M.B.A. (Queens 1989); Ph.D. (North Carolina 1997); R.N. [1998]
- ROBIN GINN, Clinical Instructor in Nursing
B.S.N. (Southern Illinois 1980); M.B.A. (Lindenwood 1990); R.N. [1998]
- CINDY L. GIULLIAN, Clinical Instructor in Nursing
B.S. (Belmont 1998); M.S.N. (Vanderbilt 2001); R.N. [2006]
- BARBARA A. GIVEN, Visiting Ingram Chair Professor of Nursing
B.S.N., M.S.N. (Ohio State 1964, 1965); Ph.D. (Michigan State 1976); R.N. [2008]
- PATRICIA GIVENS, Clinical Instructor in Nursing
B.S.N. (Calgary 1981); M.Ed. (Harvard 1984); R.N. [1997]
- CHERYL A. GLASS, Clinical Instructor in Nursing
B.S.N. (Tennessee 1988); M.S.N. (Alabama 1992); R.N. [1998]
- FRANCIS W. GLUCK, JR., Associate Clinical Professor of Medicine; Clinical Associate Professor of Nursing
B.A. (Williams 1961); M.D. (Johns Hopkins 1965) [1971]
- MICHAEL H. GOLD, Assistant Clinical Professor of Medicine; Clinical Assistant Professor of Nursing
B.S. (Tulane 1981); M.D. (Chicago 1985) [2006]
- SUZANNE E. GOLDMAN, Assistant Professor of Nursing
M.S. (Georgia 1976); M.B.A. (Southern Mississippi 1984); M.S.N. (Pace 1994); Ph.D. (Pittsburgh School of Public Health 2006); C.R.N.P. [2006]
- PARIS GOODYEAR-BROWN, Clinical Instructor in Nursing
B.A. (Duke 1994); M.S.S.W. (Tennessee 1997) [2005]
- JEFFRY S. GORDON, Professor of Educational Informatics of Nursing, Technology of Nursing; Assistant Professor of Biomedical Informatics
B.S. (Emory 1970); M.Ed., Ph.D. (Illinois 1972, 1976) [2002]
- IAIN W. GRAHAM, Clinical Professor of Nursing
B.Sc. (Leeds Polytechnic 1985); M.Sc. (Manchester 1989); M.Ed. (Huddersfield Polytechnic 1991); Ph.D. (Manchester 1998) [1999]
- JODY LYNN GREEN, Clinical Assistant Professor of Nursing
B.S. (Kansas 1995); M.A., Ph.D. (Northern Colorado 1998, 2000) [2007]
- KATHRYN GREEN, Clinical Instructor in Nursing
B.S. (Tennessee Technological 1983); M.S.N. (Vanderbilt 1997); R.N. [2003]
- JANE H. GREENE, Adjunct Instructor in Nursing
B.S. (Samford 1975) [1998]

- JOHN W. GREENE, Director, Zerfoss Student Health Center; Professor of Pediatrics;
Director, Division of Young Adult Medicine; Professor of Obstetrics and Gynecology;
Clinical Professor of Nursing
B.A. (West Georgia 1966); M.D. (Medical College of Georgia 1970) [1977]
- SARAH JOCELYN GREENE, Clinical Instructor in Nursing
B.S. (Birmingham-Southern 1999); M.S.N. (Vanderbilt 2002); R.N., F.N.P. [2005]
- SANDY L. GREENO, Clinical Instructor in Nursing
B.S.N. (SUNY, Albany 1986); M.S.N. (Vanderbilt 1992); R.N. [2006]
- MARTHA ELAINE GREER, Clinical Instructor in Nursing
B.S.N., M.N. (Emory 1989, 1989); R.N. [1991]
- BESS ANN GREEVY, Instructor in Clinical Nursing
B.A. (Connecticut College 2000); M.S.N. (Pennsylvania 2006); A.P.R.N., C.N.M. [2007]
- BARBARA FOX GRIMES, Professor of Nursing, Emerita
B.S.N. (Vanderbilt 1959); M.S. in N. (Case Western Reserve 1963); R.N. [1967]
- BARBARA J. GRIMM, Clinical Instructor in Nursing
B.A. (Transylvania 1974); M.A. (Eastern Kentucky 1978); B.S.N. (Waynesburg 1991);
M.S.N. (Belmont 1995); R.N. [1999]
- CAROL GRONINGER, Instructor in Clinical Nursing
B.S.N. (Michigan 1968); M.S.N. (Vanderbilt 1997); R.N., C.N.S. [1997]
- STEPHEN L. GUILLOT, Associate in Nursing
B.S. (Nicholls State 1985) [2002]
- RHONDA T. HALCOMB, Clinical Instructor in Nursing
B.S., M.D. (Alabama 1989, 1993) [2002]
- ELIZABETH D. HALL, Instructor in Nursing
B.S.N. (Western Kentucky 1996); M.S.N. (Vanderbilt 2004); R.N., W.H.N.P. [2004]
- ANGELA HAMMOND, Clinical Instructor in Nursing
B.S. (Mississippi 1978); B.S.N., M.S.N. (Tennessee 1980, 1987); R.N. [2002]
- JAMES R. HANLEY, Clinical Instructor in Emergency Medicine; Clinical Instructor in Nursing;
Clinical Instructor in Pediatrics
B.S. (Auburn 1979); M.D. (Eastern Virginia 1988) [1998]
- DEBRA K. HARDY, Clinical Instructor in Nursing
B.S., M.S.N. (Indiana 1982, 1987); R.N. [1998]
- ELIZABETH K. HARGIS, Lecturer in Nursing
B.S. (Kentucky Wesleyan 1995); M.S.N. (Vanderbilt 2001); R.N., B.C. [2005]
- SUSAN S. HARGROVE, Clinical Instructor in Nursing
B.S. (Tennessee 1988); M.Ed. (Georgia 1992); M.S.N. (Vanderbilt 1994); R.N. [2000]
- JAY HARRINGTON, Clinical Assistant Professor of Nursing
B.A. (Evergreen 1972); M.P.H. (Georgia State 1975); Ph.D. (Brandeis 1995) [2002]
- JAMES L. HARRIS, Clinical Professor of Nursing; Associate Dean for Clinical Support
Services in Nursing, Veterans Administration
B.S.N. (South Alabama 1979); M.S.N., D.S.N. (Alabama 1982, 1989); M.B.A. (New
Orleans 1997); R.N. [2001]
- RENA HARRIS, Clinical Instructor in Nursing
B.S.N. (Tennessee, Nashville 1978); M.Ed. (Tennessee State 1983); M.S.N. (Meharry
Medical 1984); R.N., C.N.M. [1997]
- KATHY RYND HARRISON, Clinical Instructor in Nursing
B.S.N. (Tennessee 1983); M.N. (Emory 1987); R.N.C., N.N.P. [1997]
- SARAH E. HASSELL, Clinical Instructor in Nursing
B.S. (William and Mary 1980); M.D. (Medical University of South Carolina 1988) [2002]
- ANGELA L. HATCHETT, Instructor in Clinical Nursing
B.A. (Agnes Scott 1982); M.S. (Georgia 1984); M.S.N. (Vanderbilt 2000); R.N., A.C.N.P.
[2005]

- CAROL D. HAWKINS, Clinical Instructor in Nursing
B.S.N. (George Mason 1985); M.S.N. (East Tennessee State 1997); R.N., A.P.R.N., B.C. [2003]
- STACY L. HAWKINS, Instructor in Clinical Nursing
B.S.N. (Austin Peay State 2002); M.S.N. (St. Louis 2005); A.P.N., C.P.N.P. [2008]
- ROBERT J. HAWLEY, Clinical Professor of Nursing
B.S. (Pennsylvania Military 1962) [2004]
- MARGARET HEAD, Clinical Assistant Professor of Nursing
B.S.N., M.S.N. (Texas 1988, 1992); M.B.A. (Houston 1995); R.N. [2008]
- A. CLYDE HEFLIN, JR., Assistant Clinical Professor of Medicine; Clinical Assistant Professor of Nursing
B.A. (Kentucky 1969); M.D. (Vanderbilt 1973) [1983]
- BETTY G. HENDEL, Clinical Instructor in Nursing
B.S.N. (Saint Louis 1982); M.Ed. (Missouri 1986); M.S.N. (Texas 1981); R.N. [2000]
- SHARON S. HENDRIX, Instructor in Clinical Nursing
B.S. (Louisiana State 1980); M.S.N. (Vanderbilt 1991); F.N.P. [2007]
- CRISTINA HENRY, Lecturer in Nursing
B.S.N. (Miami [Florida] 1972); M.S.W. (Tennessee School of Social Work 1978); M.S.N. (Vanderbilt 2002) [2005]
- MERLE A. HENSON, Clinical Instructor in Nursing
B.S.N., M.S.N. (Alabama 1997, 1998); A.P.R.N., B.C. [2004]
- JENNIFER A. HICKS, Lecturer in Nursing
B.S.N. (Harding 1981); M.S.N. (Vanderbilt 2004); R.N. [2005]
- SUZANNE HICKS, Lecturer in Nursing
B.S.N. (Macalester 1995); M.S.N. (Vanderbilt 2002); R.N., P.M.H.N.P. [2002]
- GERALD B. HICKSON, Professor of Pediatrics; Associate Dean for Clinical Affairs and Director of the Vanderbilt Center for Patient and Professional Advocacy; Clinical Professor of Nursing; Associate Professor of Hearing and Speech Sciences; Professor of Psychiatry; Professor of Medical and Education Administration; Senior Fellow, Institute for Public Policy Studies
B.S. (Georgia 1973); M.D. (Tulane 1978) [1982]
- CYNTHIA HINE, Clinical Instructor in Nursing
B.S.N. (Texas Christian 1975); M.H.A., J.D. (St. Louis 1984, 1984); M.S.N. (Vanderbilt 2001); R.N., F.N.P. [2004]
- LISA N. HOCKERSMITH, Instructor in Clinical Nursing
B.A. (Miami [Ohio] 2004); M.S.N. (Vanderbilt 2006); A.P.R.N., B.C. [2007]
- LISA K. HOEHN, Clinical Instructor in Nursing
B.S.N. (Old Dominion 1998); M.S.N. (George Mason 2002); R.N., F.N.P. [2004]
- PAMELA KRAMER HOFFNER, Clinical Instructor in Nursing
B.S.N. (Vanderbilt 1977); M.S.N. (Baltimore 1988); R.N. [2003]
- MARY BETH HOGAN, Clinical Assistant Professor of Nursing
B.S., M.S. (Southern Mississippi 1981, 1982); Ph.D. (Tennessee 1987); C.H.E.S. [2002]
- SHARON L. HOLLEY, Instructor in Clinical Nursing
B.S.N. (North Alabama 1991); M.S.N. (Alabama 1996); C.N.M. [2008]
- ADRIENNE W. HOLLIS, Clinical Instructor in Nursing
B.A. (Miami [Ohio] 1995); M.S.N. (Vanderbilt 2001); R.N. [2005]
- ANDREA HONEYCUTT, Instructor in Clinical Nursing
B.A. (Middle Tennessee State 1990); M.S.N. (Vanderbilt 1994); R.N., F.N.P. [2000]
- ROB REID HOOD, Assistant Clinical Professor of Medicine; Clinical Assistant Professor of Nursing
B.A. (South Florida 1973); B.S., M.D. (Tulane 1976, 1980) [1990]

- LESLIE WELCH HOPKINS, Assistant Professor of Nursing
B.S. (David Lipscomb 1992); M.S.N. (Vanderbilt 1993); R.N., C.S. [1995]
- JAMIE E. HOPPING, Clinical Assistant Professor of Nursing
B.A. (Sonoma State 1979); M.B.A./M.P.H. (California, Berkeley 1987) [2006]
- ANN MARIE HOURIHANE, Clinical Instructor in Nursing
B.S.N. (Adelphi 1989); M.S.N. (SUNY 1995); R.N., A.P.N. [2005]
- LINDA T. HOWERTON, Clinical Instructor in Nursing
B.S.N. (Southern Mississippi 1978); M.S.N. (Vanderbilt 1995); R.N. [1998]
- HALEY M. HOY, Clinical Instructor in Nursing
B.S.N., M.S.N. (Alabama, Huntsville 1993, 1997); R.N., A.C.N.P. [2004]
- ELIZABETH COLVIN HUFF, Associate in Obstetrics and Gynecology; Clinical Instructor in Nursing
B.S.N., M.S.N. (Vanderbilt 1974, 1979); R.N., F.N.P. [1997]
- DONALD W. HUFFMAN, Associate in Clinical Nursing
B.S. (Harding 1984); M.D. (Arkansas 1988) [2007]
- KAREN HUGHART, Clinical Instructor in Nursing
B.S.N. (Murray State 1977); M.S.N. (Vanderbilt 1988); R.N. [2003]
- LINDA F. HUGHLETT, Instructor in Clinical Nursing
B.S.N. (Baptist 1989); M.S.N. (Vanderbilt 2004); R.N., C.N.M. [2005]
- JACK HYDRICK, Clinical Instructor in Nursing
B.S.N. (Middle Tennessee State 1998); M.S.N. (Vanderbilt 1999); R.N., F.N.P. [2002]
- REBECCA J. INGLE, Instructor in Clinical Nursing
B.S.N., M.S.N. (Vanderbilt 1975, 1982); R.N., F.N.P. [1984]
- THERESA INOTT, Instructor in Clinical Nursing
A.D. (Minneapolis Community 1982); M.S.N. (Vanderbilt 1995); R.N. [1996]
- KIMBERLY F. ISENBERG, Instructor in Clinical Nursing
B.S.N. (David Lipscomb 1975); M.S.N. (Vanderbilt 1998); R.N., P.N.P. [2001]
- MUHAMMAD S. ISMAIL, Clinical Instructor in Nursing
M.D. (Aleppo [Syria] 1977) [2002]
- ANGIE JACKSON, Clinical Instructor in Nursing
M.S.N. (Vanderbilt 2002); R.N., F.N.P. [2007]
- LAWRENCE R. JACKSON, JR., Clinical Instructor in Nursing
B.S. (Vanderbilt 1983); M.D. (St. George's [West Indies] 1986) [2000]
- SANDRA D. JACKSON, Instructor in Clinical Nursing
B.S.N. (Belmont 1995); M.S.N. (Tennessee State 1998); A.P.R.N., B.C. [2005]
- HEIDI N. JACOBUS, Clinical Instructor in Nursing
B.S. (Trinity 1974); M.S. (Illinois 1977) [2002]
- BARRY KENT JARNAGIN, Associate Professor of Obstetrics and Gynecology; Clinical Instructor in Nursing
B.S. (Union [Tennessee] 1980); M.D. (Tennessee, Memphis 1984) [1996]
- JAMES O. JARVIS, Clinical Instructor in Nursing
B.S. (Western Kentucky 1975); M.D. (Louisville 1979) [2004]
- JASON JEAN, Clinical Instructor in Nursing
B.S.N. (Tennessee 1996); M.S.N. (Vanderbilt 2000); F.N.P., R.N. [2004]
- CAROLINE PORTIS JENKINS, Instructor in Clinical Nursing
B.S., M.S.N. (Vanderbilt 1997, 2002); R.N. [2003]
- LA'WANDA JENKINS, Clinical Instructor in Nursing
B.S.N. (Middle Tennessee State 1995); M.S.N. (Belmont 1996); C.N.S., A.P.R.N., B.C. [2004]
- KAREN TAYLOR JENKS, Lecturer in Nursing
B.S.N. (Southern Missionary 1972); M.S.N. (Vanderbilt 1987); R.N., C.S., P.N.P. [2002]

- ANN M. JOHNSON, Clinical Instructor in Nursing
B.S.N. (Vanderbilt 1987); M.S.N. (Kansas 1996); R.N. [2002]
- BARBARA D. JOHNSON, Assistant Professor of Clinical Nursing
B.S.N., M.S.N. (Vanderbilt 1980, 1991); R.N. [2005]
- CATHERINE SCOTT JOHNSON, Instructor in Nursing
B.S., M.S.N. (Vanderbilt 1990, 1994); R.N. [2006]
- LINDA JOHNSON, Instructor in Clinical Nursing
B.S.N. (Middle Tennessee State 1996); M.S.N. (Vanderbilt 2004); A.P.R.N., F.N.P., B.C. [2006]
- NATHAN J. JOHNSON, Clinical Instructor in Nursing
B.S.N. (Slippery Rock 1987); M.S.N. (Medical University of South Carolina 1992); R.N. [2003]
- ROLANDA JOHNSON, Assistant Professor of Nursing
B.S.N. (Tuskegee Institute 1985); M.S.N. (Troy State 1989); Ph.D. (Vanderbilt 1998); R.N. [1998]
- SCOTT J. JOHNSON, Clinical Instructor in Nursing
B.S.N. (North Alabama 1999); M.S.N. (Vanderbilt 2002); R.N., A.C.N.P. [2007]
- SUSAN M. JOHNSON, Clinical Instructor in Nursing
B.S., M.S. (Middle Tennessee State 1977, 2003); R.N. [2005]
- TRACY A. JOHNSON, Instructor in Clinical Nursing
B.S.N., M.S.N. (Tennessee, Knoxville 1999, 2001); R.N., F.N.P. [2007]
- PHILIP JOHNSTON, Lecturer in Nursing
B.S., Pharm.D. (Tennessee, Memphis 1973, 1974) [2002]
- RICHARD C. JOHNSTON, Clinical Instructor in Nursing
B.S. (North Texas 1970); M.D. (Texas Tech 1975) [2002]
- DEBORAH A. JONES, Instructor in Nursing
B.S.N. (Tennessee 1985); M.S.N. (Vanderbilt 1989) [2001]
- ERNEST J. JONES, Clinical Instructor in Nursing
B.S. (Texas Southern 1965); M.S. (Texas A & M 1967); M.D. (Meharry Medical 1971) [2001]
- SHARI JONES, Clinical Instructor in Nursing
B.S.N. (Alabama 1993); M.S.N. (Vanderbilt 1995); A.P.R.N., B.C. [2003]
- SHARON A. JONES, Instructor in Clinical Nursing
B.S.N. (Point Loma 1983); M.S.N. (Boston University 1988); S.M. (Harvard 1988); R.N. [2001]
- TAMELA J. JONES, Clinical Instructor in Nursing
B.S.N. (Texas 1995); M.S.N. (Tennessee 1997); R.N., A.C.N.P. [2002]
- VICKIE L. JONES, Clinical Instructor in Nursing
B.S.N. (Alabama, Huntsville 1980); M.S.N. (Vanderbilt 1987); R.N. [2006]
- LANI KAJIHARA-LIEHR, Instructor in Nursing
B.S.N. (Tennessee, Memphis 1986); M.S.N. (Vanderbilt 1998); R.N., F.N.P. [1998]
- SHARON M. KARP, Assistant Professor of Nursing
B.S.N. (Xavier 1998); M.S.N., Ph.D. (Vanderbilt 1999, 2008); R.N., P.N.P. [2005]
- REBECCA RUE KECK, Instructor in Clinical Nursing
B.S.N. (Western Kentucky 1983); M.S.N. (Kentucky 1984); R.N., C.N.A.A., B.C. [1998]
- LYNN E. KEHLER, Instructor in Clinical Nursing
B.S.N. (North Carolina 1989); M.S.N. (Belmont 1998); R.N., F.N.P. [2004]
- ANDREA D. KELLEY, Clinical Instructor in Nursing
B.S. (Trevecca Nazarene 2000); M.S.N. (Vanderbilt 2003); A.P.R.N., C.F.N.P. [2005]
- EARL L. KELLY, Clinical Instructor in Family Medicine; Clinical Instructor in Nursing
B.S. (Jackson State 1977); M.D. (Meharry Medical 1983) [2000]
- JO M. KENDRICK, Clinical Assistant Professor of Nursing
B.S.N. (Southern Mississippi 1976); M.S.N. (Tennessee 1992); R.N. [2001]

- NICOLE KENDZIERSKI, Clinical Instructor in Nursing
B.S.N. (Wheaton 1997); M.S.N. (Vanderbilt 1999); R.N., C.F.N.P. [2003]
- DONNA M. KENERSON, Lecturer in Nursing
B.S.N. (Saint Xavier 1980); M.P.A. (Tennessee State 2001); R.N. [2006]
- JAMES E. KENNEDY, Clinical Professor of Nursing
B.S., M.S., Ph.D. (Illinois Institute of Technology 1957, 1960, 1970) [2004]
- MARGARET BABB KENNEDY, Lecturer in Nursing
B.S.N., M.S.N. (Vanderbilt 1989, 1993); R.N. [1993]
- DEBORAH J. KENNY, Clinical Assistant Professor of Nursing
B.S.N. (Northern Colorado 1975); Ed.M. (Boston 1983); M.S.N. (Vanderbilt 1986); Ph.D. (Massachusetts 2002); R.N. [2008]
- TAMARA KEOWN, Instructor in Clinical Nursing
B.S. (Tennessee Technological 1991); M.S.N. (Vanderbilt 1995); R.N.C. [2001]
- JENNIFER L. KIM, Assistant Professor of Nursing
B.A. (California, Irvine 1994); M.S.N. (Vanderbilt 1997); R.N., C.S. [1998]
- ELAINE BOSWELL KING, Instructor in Clinical Nursing
B.S.N. (Harding 1979); M.S.N. (Vanderbilt 1988); R.N., F.N.P. [1989]
- JOAN E. KING, Professor of Nursing
B.S.N., M.S.N. (Vanderbilt 1972, 1975); Ph.D. (Peabody 1984); R.N., A.N.P. [1975]
- PATRICIA ONEY KINMAN, Instructor in Clinical Nursing
B.S.N. (Berea 1971); M.S.N. (Vanderbilt 1978); R.N. [1983]
- LESLIE D. KIRBY, Senior Lecturer in Psychology, College of Arts and Science; Research Assistant Professor of Nursing
B.A., M.S., Ph.D. (Vanderbilt 1992, 1996, 1999) [2001]
- TRENDA KLINSKY, Instructor in Clinical Nursing
N.D. (Rush 1995); R.N., P.N.P. [2003]
- RUTH T. KNAB, Instructor in Clinical Nursing
B.S., M.S. (Tennessee 1978, 1985); A.P.R.N., B.C. [2004]
- TERESA J. KNOOP, Clinical Instructor in Nursing
B.S.N. (Murray State 1978); M.S.N. (Vanderbilt 1990); R.N. [1992]
- LIISA KOSKINEN, Clinical Professor of Nursing
B.S.N., Ph.D. (Kuopio [Finland] 1988, 2003); R.N. [2004]
- JACQUELINE J. KOSS, Clinical Instructor in Nursing
B.S. (Tennessee 1973); M.A. (Florida 1976); M.S.N. (Vanderbilt 1997); R.N. [1999]
- NANCY L. KRAFT, Clinical Instructor in Nursing
B.S.N. (Georgetown 1972); M.S.N. (Vanderbilt 1993); R.N., R.N.C., N.N.P. [1997]
- SHARON B. KRAJNAK, Clinical Instructor in Nursing
B.S.N. (Berea 1975); M.S.N. (Alabama, Birmingham 1983); R.N. [1989]
- STEPHEN D. KRAU, Associate Professor of Nursing
M.A. (Scarritt 1974); B.S.N. (Incarnate Word 1980); M.S.N. (St. Xavier 1989); Ph.D. (Tennessee 1995); R.N. [2004]
- KRISTA KUHNERT-GAINER, Instructor in Clinical Nursing
M.S.N. (Vanderbilt 1993); C.S., A.C.N.P. [2006]
- BRYAN RICHARD KURTZ, Assistant Clinical Professor of Obstetrics and Gynecology; Clinical Instructor in Nursing
B.S. (Boston College 1982); M.D. (Tennessee 1987) [1991]
- JOYCE K. LABEN, Professor of Nursing, Emerita
B.S.N. (Michigan 1957); M.S. (California, San Francisco 1963); J.D. (Suffolk 1969); R.N. [1970]
- HEATHER LAMBERT, Clinical Instructor in Nursing
B.S.N. (Cumberland 1999); M.S.N. (Vanderbilt 2000); R.N. [2002]

- LYNDA L. LAMONTAGNE, Professor of Nursing
B.S. (California State, Los Angeles 1970); M.S., D.N.S. (California, San Francisco 1972, 1982); R.N. [1989]
- CHRISTINE J. LAMPHIER, Clinical Instructor in Nursing
B.S. (Middle Tennessee State 1992); M.S.N. (Vanderbilt 1994); R.N. [1999]
- LAURENCE E. LANCASTER, Professor of Nursing
B.S.N. (Evansville 1970); M.S.N., Ed.D. (Vanderbilt 1971, 1982); R.N., A.C.N.P. [1973]
- LISA HOOD LANCASTER, Assistant Professor of Medicine; Clinical Assistant Professor of Nursing
B.S. (Georgia 1989); M.D. (Medical College of Georgia 1993) [1999]
- WANDA A. LANCASTER, Instructor in Clinical Nursing
B.A. (Loyola 1970); M.Sc. (Southwestern Louisiana 1972); B.S.N. (SUNY 1997); M.S.N. (Tennessee State 2000); R.N., F.N.P. [2004]
- MARY LANGLOIS, Instructor in Nursing
B.S.N., M.S.N. (Tennessee State 1999, 2001); F.N.P., R.N. [2002]
- JANA L. LAUDERDALE, Assistant Dean for Cultural Diversity, School of Nursing; Associate Professor of Nursing
B.S., M.S. (Texas Woman's 1975, 1978); Ph.D. (Utah 1992); R.N. [2004]
- JANE C. LEBENS, Clinical Instructor in Nursing
B.S.N. (Richmond 1992); M.S.N. (Vanderbilt 1994); R.N., N.N.P. [2003]
- DIANE LEE-SMITH, Clinical Instructor in Nursing
B.S.N., M.S.N. (Tennessee 1987, 1993); R.N. [2005]
- LEWIS B. LEFKOWITZ, JR., Professor of Preventive Medicine, Emeritus; Professor of Clinical Nursing
B.A. (Denison 1951); M.D. (Texas, Dallas 1956) [1965]
- TREASA LEMING-LEE, Clinical Instructor in Nursing
M.S.N. (Vanderbilt 1990); R.N. [2006]
- D. BRENT LEMONDS, Clinical Instructor in Nursing
B.S. (Memphis 1993); M.S. (St. Francis 1999) [2001]
- WENDY S. LEUTGENS, Clinical Instructor in Nursing
B.S.N. (East Carolina 1987); M.S.N. (North Carolina 1991); R.N. [2003]
- SUSAN M. LEWIS, Lecturer in Nursing
B.S.N. (Tennessee State 1993); M.S.N. (Vanderbilt 1998); R.N., C.N.M. [2003]
- SCOTT H. LIEBERMAN, Clinical Instructor in Nursing
B.S. (Michigan State 1966); M.D. (Wayne State 1990) [2005]
- ROBERT T. LIM, JR., Clinical Instructor in Nursing
B.S. (Philippines 1983); M.D. (Cebu Institute of Medicine [Philippines] 1987) [2000]
- JAMES H. LINDSAY, JR., Clinical Instructor in Nursing
B.S. (Wofford 1973); M.A. (Western Carolina 1975); M.D. (South Carolina 1980) [1998]
- LEONARD C. LINDSAY, Clinical Instructor in Nursing
B.S., M.P.H., B.S.N., M.S.N. (Tennessee 1972, 1975, 1976, 1985); R.N. [1998]
- BETINA L. LIPPERT, Lecturer in Nursing
B.S. (Cornell 1996); M.S. (Florida 1999); M.S.N. (Vanderbilt 2005); R.N. [2006]
- MARTHA JANIE LIPPS, Clinical Instructor in Nursing
B.S.N., M.S.N. (Medical College of Virginia 1976, 1980); R.N., F.N.P. [2002]
- KARI A. LITRELL, Instructor in Clinical Nursing
B.S.N. (North Alabama 1996); M.S.N. (Alabama 2000); R.N., C.P.N.P. [2008]
- ANGELA LONG, Clinical Instructor in Nursing
B.S.N. (Columbia State Community 1988); M.S.N. (Vanderbilt 1996); R.N., C.N.M. [2004]
- NANCY M. LORENZI, Assistant Vice Chancellor for Health Affairs; Professor of Biomedical Informatics; Clinical Professor of Nursing
A.B. (Youngstown State 1966); M.S. (Case Western Reserve 1968); M.A. (Louisville 1975); Ph.D. (Cincinnati 1980) [2000]

- CATHERINE E. LUCID, Instructor in Nursing
M.S.N. (Vanderbilt 2005); A.P.R.N., B.C. [2008]
- MELANIE LUTENBACHER, Associate Professor of Nursing; Associate Professor of Pediatrics;
Member, Vanderbilt Kennedy Center for Research on Human Development
B.S.N. (Texas 1974); M.S.N. (California State 1986); Ph.D. (Kentucky 1994); R.N., C.S.,
F.N.P., P.N.P. [1993]
- CINDY K. LYBARGER, Instructor in Clinical Nursing
B.S. in Nursing (Evansville 1979); M.S.N. (Vanderbilt 1990); R.N., F.N.P. [1991]
- ALAN J. LYNCH, Assistant Clinical Professor of Psychiatry; Clinical Assistant Professor of
Nursing
B.A. (Ouachita Baptist 1978); M.A. (Baylor 1983); M.Div. (Southern Baptist Seminary
[Louisville] 1984); M.D. (Arkansas 1992) [1996]
- BENITA LYNCH, Assistant in Molecular Physiology and Biophysics; Instructor in Nursing
B.A. (Western Kentucky 1974); M.S.N. (Vanderbilt 1977); R.N. [1999]
- DONNA LYNCH, Adjoint Instructor in Nursing
B.A., B.S. (Trevecca Nazarene 1995, 1997) [2001]
- MARY JANE MACEY, Professor of Nursing, Emerita
B.S.N., M.S.N. (Vanderbilt 1954, 1974); Ph.D. (Peabody 1985); R.N. [1974]
- PAUL F. MACKEY, JR., Clinical Instructor in Nursing
B.S.N. (Texas Christian 1993); M.S. (Illinois, Chicago 1996); R.N. [2000]
- CHERYL W. MAJOR, Senior Associate in Pediatrics; Adjoint Instructor in Nursing
B.S.N. (Skidmore 1968); R.N. [1975]
- AUREATA MAJORS, Clinical Instructor in Nursing
B.S.N., M.S.N. (Tennessee State 1990, 1996); R.N. [1997]
- LISA K. MANDEVILLE, Clinical Instructor in Nursing
B.S.N., M.S.N. (Vanderbilt 1978, 1988); R.N. [1989]
- TIMOTHY C. MANGRUM, Clinical Instructor in Pediatrics; Clinical Instructor in Nursing
B.S. (David Lipscomb 1990); M.D. (Tennessee, Memphis 1994) [1998]
- MARY VIRGINIA MANLEY, Clinical Professor of Nursing
B.S.N., M.S.N. (Vanderbilt 1966, 1981); R.N. [1990]
- PEGGY MARION, Clinical Instructor in Nursing
B.S.N. (Methodist Hospital School of Nursing [Memphis] 1984); M.S.N. (Vanderbilt
1992); A.P.R.N., B.C., C.N.S. [2006]
- JOHN J. MARTENS, Clinical Instructor in Nursing
M.S.N. (Vanderbilt 1995); R.N. [1998]
- MICHELLE A. MARTENS, Instructor in Nursing
B.S. (Tennessee Technological 1992); M.S.N. (Vanderbilt 1995); R.N. [2005]
- JUDITH MARTIN, Clinical Instructor in Nursing
B.S.N. (Columbia Union 1978); M.N. (Emory 1987); R.N. [1999]
- THOMAS E. MARTIN, Clinical Instructor in Nursing
B.S.N. (Oklahoma 1999); M.S.N. (Vanderbilt 2000); R.N., A.C.N.P. [2002]
- DIANA MARVER, Associate Professor of Medical Education and Administration; Clinical
Associate Professor of Nursing; Director, Research and Training, Meharry-Vanderbilt
Alliance
B.S. (Chicago 1963); Ph.D. (California, San Francisco 1977) [2000]
- KATHERINE E. MATAS, Clinical Assistant Professor of Nursing
B.S.N. (Loyola 1973); M.S. (Arizona State 1981); Ph.D. (Case Western Reserve 1991);
A.P.R.N. [2006]
- DONNA B. MCARTHUR, Professor of Nursing
B.S. (Maryland 1976); M.S.N. (Vanderbilt 1977); Ph.D. (Maryland 1997); A.P.R.N., B.C.
[2007]

- DEBORAH L. MCCANN, Clinical Instructor in Nursing
B.S. (Houghton 1994); M.S.N. (Vanderbilt 2001); R.N. [2005]
- KAREN R. MCCARTY, Instructor in Clinical Nursing
B.S.N., M.S.N. (Vanderbilt 1986, 1992); R.N., F.N.P. [2004]
- PATTI A. MCCARVER, Instructor in Clinical Nursing
B.S.N. (South Alabama 1995); M.S.N. (Mobile 1996); R.N., F.N.P. [2004]
- MARY ANN MCCASLAND, Instructor in Nursing
B.S. (Middle Tennessee State 1993); M.S.N. (Vanderbilt 1995); R.N., F.N.P., P.N.P. [2003]
- AMANDA MCCLAIN, Clinical Instructor in Nursing
B.S.N., M.S.N. (Tennessee 2001, 2006); F.N.P. [2008]
- WANDA S. MCCLELLAN, Clinical Instructor in Nursing
B.S.N. (St. Mary's Memorial Hospital School of Nursing 1962); R.N., C.N.M. [1999]
- JONNA R. MCCracken, Clinical Instructor in Nursing
B.S. (David Lipscomb 1992); M.S.N. (Vanderbilt 1993); R.N. [1998]
- MARYE L. MCCROSKEY, Instructor in Clinical Nursing
B.S. (Vanderbilt 1982); M.D. (Medical College of Virginia 1986) [2005]
- BARBARA A. MCCULLOUGH, Adjoint Instructor in Nursing
B.S.N. (St. Vincent, Alabama 1973); R.N. [1998]
- CAROL H. MCCULLOUGH, Clinical Instructor in Nursing
B.S. (Lee 1986); M.D. (Tennessee 1990) [2002]
- LYNN MCDONALD, Clinical Instructor in Nursing
M.S.N. (Vanderbilt 1990); R.N. [1991]
- MARY RACHEL MCDOWELL, Instructor in Clinical Nursing
B.S. (John Brown 1994); M.S.N. (Vanderbilt 2003); A.P.R.N., B.C. [2005]
- LYNNE L. MCFARLAND, Associate in Psychiatry; Lecturer in Nursing
B.S., M.A. (Tennessee 1966, 1969); M.Ed., M.S.N. (Vanderbilt 1985, 1991) [1997]
- BRENDA M. MCFARLIN, Clinical Instructor in Nursing
B.S.N. (Cumberland 1998); M.S.N. (Vanderbilt 1999); R.N., A.N.P.C. [2003]
- WILLIAM D. MCINTOSH, Clinical Instructor in Nursing
B.S. (Milligan 1984); M.D. (East Tennessee State 1989) [2001]
- BRUCE E. MCLAUGHLIN, Clinical Instructor in Nursing
B.S.N. (SUNY 1986); M.S. (San Francisco 1983); M.S.N. (Tennessee 1997); R.N., F.N.P. [2002]
- WENDY A. MCLESKEY, Clinical Instructor in Nursing
B.S.N. (Austin Peay State 1990); M.S.N. (Vanderbilt 1996); R.N. [2001]
- RAMONA MCMANUS, Clinical Instructor in Nursing
B.S.N. (North Alabama 1983); M.S.N. (Vanderbilt 1995); R.N. [1996]
- DAVID W. MCMILLAN, Clinical Instructor in Nursing
B.A. (Southwestern [Memphis] 1968); M.A., Ph.D. (George Peabody 1974, 1977) [2003]
- JACQUELINE MCMILLAN-BOHLER, Clinical Instructor in Nursing
B.S.N. (North Carolina 1995); M.S.N. (Vanderbilt 1997); R.N. [2005]
- CARLY MCNEILL, Lecturer in Nursing
B.S., M.S.N. (Vanderbilt 2001, 2003); R.N., P.M.H.N.P., B.C. [2006]
- JENNIFER W. MCWILLIAMS, Clinical Instructor in Nursing
B.S.N., M.S.N. (Tennessee 1998, 2001); R.N., A.C.N.P. [2002]
- CAROL BETH MEADOR, Instructor in Clinical Nursing
B.S.N. (Eastern Kentucky 1975); M.S.N. (Vanderbilt 1977); R.N., C.N.S. [1988]
- CLIFTON KIRKPATRICK MEADOR, Professor of Medicine; Professor of Nursing (Medicine);
Executive Director, Meharry-Vanderbilt Alliance
B.A., M.D. (Vanderbilt 1952, 1955) [1983]
- LYNN MEDLEY, Clinical Instructor in Nursing
B.S.N., M.S.N. (Belmont 1999, 2002); A.P.R.N. [2007]

- VALERIE J. MEECE, Clinical Instructor in Nursing
B.S. (Belmont 1981); M.C.J. (Middle Tennessee State 1986) [2007]
- SUSAN M. MERCIER, Clinical Instructor in Nursing
B.S.N. (Wisconsin 1992); M.S.N. (Marquette 1997); R.N. [2000]
- MELISSA K. MESSICK, Instructor in Clinical Nursing
B.S.N. (Alabama 1997); M.S.N. (SUNY, Stony Brook 1999); R.N. [2006]
- CAROL PROOPS MILAM, Assistant Clinical Professor of Psychiatry; Assistant Clinical Professor of Nursing
B.A., M.D. (West Virginia 1982, 1991) [2004]
- ANNE MILLER, Research Associate in Nursing
B.A. (Monash 1994); Ph.D. (Queensland 2004) [2007]
- HEATHER L. MILLER, Clinical Instructor in Nursing
B.A. (Middle Tennessee State 1996); M.S.N. (Vanderbilt 2003); R.N. [2005]
- PAULA L. MILLER, Lecturer in Nursing
M.S.N. (Vanderbilt 1993); R.N. [2006]
- SALLY M. MILLER, Instructor in Nursing
B.S.N. (California State 1986); M.S. (California, San Francisco 1991); R.N. [2006]
- STEPHEN MILLER, Clinical Instructor in Nursing
B.A. (Carson Newmann 1990); M.S.N. (Vanderbilt 1999); R.N., A.C.N.P. [2004]
- VICKY L. MILLER, Clinical Instructor in Nursing
B.S. (St. Joseph's 1986); M.S. (Medical College of Virginia 1988); M.S. (Virginia 1996); C.N.M. [2005]
- AMY L. MINERT-SALUNGA, Research Instructor in Nursing
B.S.N. (Macalester 1989); M.S.N. (Vanderbilt 1998); R.N., F.N.P. [2002]
- ANN M. MINNICK, Professor of Nursing
B.S. (Michigan State 1970); M.S.N. (Loyola 1975); Ph.D. (Northwestern 1980); R.N. [2005]
- LORRAINE C. MION, Visiting Independence Foundation Professor of Nursing
B.S.N. (St. John College 1976); M.S.N., Ph.D. (Case Western Reserve 1981, 1992); R.N., F.A.A.N. [2007]
- GITA MISHRA, Clinical Instructor in Nursing
B.S. (Majoraja Purna 1962); M.D. (S.C.B. Medical College 1967) [2002]
- LOUISE M. MISTAK, Clinical Instructor in Nursing
B.A. (Miami 1980); M.A. (Ohio State 1983); M.S.N. (Vanderbilt 1993); R.N. [1998]
- TANITHA MONCIER, Clinical Instructor in Nursing
B.A. (Memphis 1999); M.S.N. (Vanderbilt 2004); R.N., F.N.C.P. [2007]
- MARILYN C. MONK, Clinical Instructor in Nursing
B.S. (Mount Allison 1976); M.S.N. (McGill 1980); R.N. [2003]
- CAROL D. MOORE, Instructor in Clinical Nursing
B.S.N. (Belmont 1991); M.S.N. (Vanderbilt 1996); R.N.C., F.N.P., P.N.P. [2007]
- ELAINE M. MOORE, Assistant Professor of Clinical Nursing
B.S.N. (Capital 1964); M.S.N. (Medical University of South Carolina 1982); R.N., C.N.M. [2001]
- ELIZABETH R. MOORE, Instructor in Nursing
B.S.N. (Rochester 1974); M.S.N. (Catholic University of America 1981); Ph.D. (Vanderbilt 2005); R.N.C., I.B.C.L.C. [2005]
- ROYANNE A. MOORE, Professor of Nursing
B.S.N., M.S.N. (Vanderbilt 1976, 1981); R.N., W.H.N.P. [2000]
- SHELLEY C. MOORE, Clinical Instructor in Nursing
B.S.N. (State University College of Technology 1981); M.S. (Barry 1987); R.N. [2005]
- TONIA L. MOORE, Instructor in Clinical Nursing
B.S.N. (Johns Hopkins 2001); M.S.N. (Pennsylvania 2002); R.N., C.N.M. [2005]

- VIRGINIA A. MOORE, Instructor in Nursing
B.S.N. (Western Kentucky 1982); M.S.N. (Vanderbilt 1990); R.N., W.H.N.P. [1992]
- S. HOUSTON MORAN, Clinical Instructor in Obstetrics and Gynecology; Clinical Instructor in Nursing
A.B. (Tennessee 1975); M.D. (Meharry Medical 1981) [1987]
- MELANIE H. MORRIS, Instructor in Nursing
B.S.N., M.S.N. (Vanderbilt 1983, 1986); A.P.R.N., B.C. [2008]
- SUSAN M. MOSELEY, Clinical Instructor in Nursing
B.S.N. (St. Louis 1983); M.S.N. (Vanderbilt 1988); R.N. [2003]
- JOHN ADRIAN MULDER, Assistant Clinical Professor of Medicine; Assistant Clinical Professor of Pediatrics; Clinical Assistant Professor of Nursing
B.S. (Western Michigan 1974); M.S., M.D. (Wayne State 1975, 1980) [2000]
- SAMANTHA J. MULDER, Instructor in Clinical Nursing
B.S.N. (Cedarville College 1998); M.S.N. (Vanderbilt 2004); R.N., C.M.N., F.N.P. [2006]
- SHELAGH A. MULVANEY, Assistant Professor of Pediatrics; Assistant Professor of Nursing
B.S., M.S., Ph.D. (Arizona 1985, 1991, 2002) [2005]
- GERALD MURLEY, JR., Assistant Professor of Instructional Design in Nursing
B.A. (Memphis State 1990); M.Ed. (Vanderbilt 1993) [1994]
- LEIGH ANNE MURPHY, Instructor in Clinical Nursing
B.S.N. (Alabama 1996); M.S.N. (Vanderbilt 2001); A.P.R.N. [2007]
- JENNIFER MURRAY, Adjoint Instructor in Nursing
B.S. (Arkansas State 1995) [2008]
- ROBIN E. MUTZ, Clinical Instructor in Nursing
B.S.N. (North Carolina 1982); M.S. (Birmingham-Southern 1997); R.N. [1999]
- SANDRA K. MYERS, Clinical Instructor in Nursing
B.S.N., M.S.N. (Vanderbilt 1977, 1993); R.N. [2000]
- NAHEM NAIMEY, Clinical Instructor in Nursing
B.S., M.S. (Puerto Rico 1974, 1976); M.D. (Universidad Technologica de Santiago [Dominican Republic] 1986) [1999]
- JENNIFER E. NALLE, Instructor in Clinical Nursing
B.S.N. (Tennessee 2001); M.S. (Colorado, Denver 2003); F.N.P., B.C. [2008]
- DEBORAH NARRIGAN, Clinical Instructor in Nursing
B.S. (Skidmore 1967); M.S.N. (Kentucky 1980); R.N. [1998]
- RHONDA K. NELL, Clinical Instructor in Nursing
B.S. (Freed-Hardeman 1992); M.S.N. (Vanderbilt 1994); R.N. [1996]
- BRITTANY H. NELSON, Instructor in Nursing
B.S., M.S.N. (Vanderbilt 2000, 2001); R.N., C.P.N.P. [2005]
- JAMIE L. NELSON, Clinical Instructor in Nursing
B.S.N. (David Lipscomb 1994); M.S.N. (Vanderbilt 1996); R.N. [2000]
- MICHAEL B. NELSON, Clinical Instructor in Nursing
B.S. (Colorado State 1980); D.O. (Kirksville 1984) [2000]
- DUNCAN B. NEUHAUSER, Clinical Professor of Nursing
B.A. (Harvard 1961); M.H.A. (Michigan 1963); M.B.A., Ph.D. (Chicago 1966, 1971) [1998]
- BRENDA M. NEVIDJON, Clinical Professor of Nursing
B.S.N. (Duke 1972); M.S.N. (North Carolina 1978); R.N. [2003]
- SUSAN KAY NEWBOLD, Lecturer in Nursing
B.S.N. (Ball State 1975); M.S.N. (Maryland 1983); R.N., B.C. [2005]
- AMANDA NEWMAN, Lecturer in Nursing
B.A. (Northern Arizona 1999); M.S.N. (Vanderbilt 2002); R.N., A.C.N.P. [2003]
- WILLIAM NOLAN, Clinical Assistant Professor of Nursing
Ph.D., M.B.A. (Alabama 1977, 1981) [1998]

- LINDA D. NORMAN, Senior Associate Dean for Academics, School of Nursing; Professor of Nursing
B.S.N., M.S.N. (Virginia 1969, 1981); D.S.N. (Alabama, Birmingham 2001); R.N. [1988]
- JOHN C. NWOFA, Clinical Instructor in Nursing
B.S., M.D. (Lagos [Nigeria] 1982, 1987) [2001]
- TERESA OATES, Clinical Instructor in Nursing
B.S. (College of Charleston 1992); B.S.N. (Middle Tennessee State 1997); M.S.N. (Vanderbilt 2004); R.N. [2007]
- LEE ANNE O'BRIEN, Clinical Instructor in Pediatrics; Clinical Instructor in Nursing
B.A. (Johns Hopkins 1983); M.D., Ph.D. (Vanderbilt 1991, 1991); F.A.A.P. [1995]
- ELLEN B. O'KELLEY, Clinical Instructor in Nursing
B.S.N. (South Florida 1976); R.N., C.P.N.P. [1996]
- HEATHER M. OLIVAS, Instructor in Clinical Nursing
M.S.N. (Vanderbilt 2007); R.N. [2007]
- JAN C. OSBORNE, Clinical Instructor in Nursing
B.S.N. (North Alabama 1979); M.S.N. (Alabama, Huntsville 1986); M.D. (Meharry Medical 1996) [2003]
- JANICE A. OSTEN, Clinical Instructor in Nursing
B.S.N. (Slippery Rock 1985); M.S.N. (George Mason 2001); R.N. [2000]
- MOLLY O'TOOLE, Adjunct Clinical Instructor in Nursing
B.S. (Vanderbilt 1981); M.D. (Case Western 1987) [2005]
- MELISSA M. OTT, Clinical Instructor in Nursing
B.S.N. (Belmont 1995); M.S.N. (Vanderbilt 1998); A.P.R.N., B.C. [2006]
- MARIA L. OVERSTREET, Assistant Professor of Nursing
B.S.N. (Austin Peay State 1985); M.S.N. (Tennessee 1987); R.N. [2000]
- JULIE OZIER, Clinical Instructor in Nursing
B.A. (Western Kentucky 1990); M.H.L. (Nova Southeastern 2006) [2007]
- JAMES CONLIN PACE, Professor of Nursing
B.S.N. (Florida State 1978); M.S.N. (Vanderbilt 1981); D.S.N. (Alabama, Birmingham 1986); M.Div. (Vanderbilt 1988); R.N., A.N.P. [2002]
- ERIC SCOTT PALMER, Clinical Instructor in Nursing
B.S. (Pennsylvania State 1987); M.D. (Temple 1991) [2002]
- DOLORES T. PARKER, Lecturer in Nursing
B.S.N., M.S.N. (Tennessee 1982, 1986); R.N., R.D. [2006]
- BRAHM S. PARSH, Associate Professor of Pediatrics at Meharry Medical College; Assistant Clinical Professor of Pediatrics at Vanderbilt; Clinical Associate Professor of Nursing
M.D. (Mysore [India] 1966) [1995]
- DEBRA JENKINS PARTEE, Clinical Assistant Professor of Nursing
B.S.N., M.S.N. (Vanderbilt 1979, 1983); R.N., C.S. [1984]
- CORA PASSMAN, Clinical Instructor in Nursing
B.S.N. (Oregon Health Sciences 1991); M.S.N. (Duke 1999); R.N. [2003]
- MELISSA BROWN PATY, Lecturer in Nursing
B.S., M.S.N. (Vanderbilt 1973, 1974); R.N., C.S. [1987]
- KATHRYN L. PAYNE, Clinical Instructor in Nursing
B.S. (Colorado State 1979); B.S.N. (Rush 1981); J.D. (Pepperdine 1989); R.N. [2000]
- PATRICIA A. PEERMAN, Assistant Dean for Enrollment Management, School of Nursing; Assistant Professor of Nursing
B.S., M.S. (Virginia Commonwealth 1978, 1982); R.N., C.S. [1982]
- AMANDA L. PENDLEY, Clinical Instructor in Nursing
B.S. (Western Kentucky 1986); M.S.N. (Vanderbilt 1999); C.S., P.M.H.-N.P. [2003]
- LINDA PERRIN, Clinical Instructor in Nursing
B.S. (Tennessee Technological 1994); M.S.N. (Vanderbilt 1996); R.N.C.S., F.N.P. [2003]

- DEBIANNE PETERMAN, Clinical Assistant Professor of Nursing
B.S.N. (Georgia State); M.S.N. (Emory); Ph.D. (Georgia State 2005); R.N.C. [2005]
- BARBARA A. PETERSEN, Associate Professor of Nursing
B.S.N. (Long Island 1967); M.S.N., Ed.D. (Columbia 1968, 1988); R.N., C.N.M.,
F.A.C.N.M. [1995]
- ANNE A. PETERSON, Clinical Instructor in Nursing
B.S.N., M.S.N. (Vanderbilt 1977, 1993); R.N., C.N.A. [1997]
- LISA G. PEWITT, Clinical Instructor in Nursing
B.S.N. (Middle Tennessee State 1990); M.S.N. (Alabama, Huntsville 1994); R.N.,
C.F.N.P. [1998]
- ERIN L. PHARRIS, Instructor in Clinical Nursing
B.A. (St. John's 1997); M.S.N. (Vanderbilt 2002); A.P.R.N., B.C. [2007]
- LARRY J. PHARRIS, Clinical Instructor in Nursing
B.A., M.D. (Tennessee 1990, 1994) [2004]
- JULIA C. PHILLIPPI, Lecturer in Nursing
B.A. (Maryville 1996); M.S.N. (Vanderbilt 1999) [2002]
- JOHN A. PHILLIPS III, David T. Karzon Professor of Pediatrics; Director, Division of Pediatric
Genetics; Professor of Biochemistry; Professor of Medicine; Professor of Pathology;
Clinical Professor of Nursing; Investigator, Vanderbilt Kennedy Center for Research on
Human Development
B.S. (North Carolina 1965); M.D. (Wake Forest 1969) [1984]
- SALLY J. PHILLIPS, Clinical Professor of Nursing
B.S.N. (Ohio State 1973); M.S.N. (Colorado 1976); Ph.D. (Case Western Reserve
1988); R.N. [2005]
- JANE S. PIERCE, Clinical Assistant Professor of Nursing
B.Mus. (Maryville 1976); M.S.N. (Tennessee 1985); R.N. [2000]
- DEANNA C. PILKENTON, Instructor in Nursing
B.A. (Centre College 1996); M.S.N. (Vanderbilt 2002); C.N.M. [2006]
- BONITA PILON, Senior Associate Dean for Practice Management; Professor of Nursing
B.S.N. (Barry 1972); M.N. (Florida 1975); D.S.N. (Alabama 1988); R.N. [2000]
- GAYLE S. PITTS, Lecturer in Clinical Nursing
B.S.N. (Messiah 1992); M.S.N. (Vanderbilt 1997); A.P.R.N., B.C. [2004]
- JENNIFER M. POLLICE-MESERVY, Clinical Instructor in Nursing
B.S. (Michigan State 1993); M.S.N. (Michigan 2000); R.N., F.N.P. [2005]
- JANE E. POLLOCK, Clinical Instructor in Nursing
B.S. (Western Kentucky 1979); B.S.N. (Kentucky 1981); M.S.N., Ph.D. (Texas Woman's
1984, 1996); C.C.R.N. [1997]
- EMILY ANN POPE, Lecturer in Nursing
B.S., M.S.N. (Vanderbilt 2003, 2004); R.N., P.N.P. [2007]
- JAMIE L. POPE, Instructor in Nursing
B.S. (Middle Tennessee State 1979); M.S. (Tennessee 1982); R.D., L.D.N. [2000]
- KATHARINE C. PORTIS, Instructor in Clinical Nursing
B.S., M.S.N. (Vanderbilt 1997, 2002); R.N. [2003]
- CAROLINE PORTIS-JENKINS, Assistant Professor of Nursing
B.O.L., M.S.N. (Vanderbilt 1997, 2002); R.N. [2006]
- DAVID R. POSCH, Clinical Instructor in Nursing
B.A. (Miami [Ohio] 1973); M.S. (Case Western Reserve 1983) [2002]
- LATEESA T. POSEY-EDWARDS, Instructor in Nursing
B.S.N. (Rockhurst 1999); M.S.N. (Vanderbilt 2000); A.P.R.N., B.C. [2007]
- JAMES S. POWERS, Associate Professor of Medicine; Clinical Associate Professor of
Nursing
B.A. (Wesleyan 1973); M.D. (Rochester 1977) [1980]

- SHARON COLE POWERS, Instructor in Nursing
B.S.N., M.S.N. (Vanderbilt 1980, 1984); R.N., F.N.P. [2002]
- HERBERT PRICE III, Clinical Assistant Professor of Nursing
B.A. (Arkansas 1975); M.D. (Arkansas, Little Rock 1979); D.F.A.P.A. [2005]
- BRENDA PUN, Clinical Assistant Professor of Nursing
B.S. (Wheeling Jesuit 1998); M.S.N. (Vanderbilt 1999); R.N. [2005]
- DORIS C. QUINN, Director of Improvement Education, Center for Clinical Improvement;
Assistant Professor of Medical Education and Administration; Research Assistant
Professor of Medicine; Clinical Assistant Professor of Nursing; Lecturer in Management
of Technology
B.S.N. (Saint Anselm 1973); M.S.N. (Catholic 1980); Ph.D. (Vanderbilt 1996); R.N. [1993]
- BISHNU RAI, Clinical Instructor in Nursing
B.S.N. (Ahmedabad, Gujarat 1974); M.S.N. (Jawaharlal Nehru University of Delhi,
Rajkumari 1978); R.N. [2004]
- LETITIA C. RAINEY, Clinical Instructor in Nursing
B.S.N. (Vanderbilt 1976); M.S.N. (Columbia 1980); R.N. [1995]
- RANDOLPH F. R. RASCH, Professor of Nursing
B.S. (Nursing) (Andrews 1974); M.S.N. (Vanderbilt 1979); Ph.D. (Texas, Austin 1988);
R.N., F.N.P., B.C. [2002]
- MOHAMMAD RASSEKHI, Instructor in Clinical Nursing
B.A. (Illinois 1984); M.S.N. (Vanderbilt 1996); R.N. [2004]
- ANN MARIE RAWLINS-SHAW, Assistant in Clinical Nursing
B.S. (Middle Tennessee State 1993); M.S. (Tennessee 1996) [2006]
- KIMBERLY L. RAY, Clinical Instructor in Nursing
B.S.N. (Belmont 1991); M.S.N. (Vanderbilt 1992); D.S.N. (Alabama, Birmingham 1997);
R.N. [2001]
- LORI A. RAY, Clinical Instructor in Nursing
B.S. (Tennessee State 1994); M.D. (East Tennessee State 1999) [2006]
- AGNES READ, Instructor in Nursing
B.S. (Indiana 1977); M.S.N. (Texas Health Science Center, San Antonio 1986); R.N. [1995]
- CHURKU MOHAN REDDY, Clinical Professor of Pediatrics; Clinical Professor of Nursing
M.B.,B.S. (Osmania [India] 1966); P.P.C. [1995]
- KATHRYN R. REESE, Instructor in Clinical Nursing
B.S. (Tennessee, Martin 1989); M.S.N. (Vanderbilt 1996); C.F.N.P. [2004]
- GERI REEVES, Assistant Professor of Nursing
B.S. (Alabama Agricultural and Mechanical 1983); M.S.N. (Vanderbilt 1993); R.N.,
F.N.P. [1996]
- JACQUELYN A. REEVES, Instructor in Clinical Nursing
M.S.N. (Vanderbilt 2005); R.N., C.P.N.P. [2007]
- CATHERINE E. REISENBERG, Instructor in Nursing
B.S.N. (East Tennessee State 1986); M.S.N., Ph.D. (Vanderbilt 1990, 2008); R.N.,
F.N.P., P.A.L.S. [1996]
- VIONA RICE, Assistant Professor of Nursing
B.S.N. (Tennessee 1978); M.S.N., Ph.D. (Vanderbilt 1979, 1983); R.N. [2003]
- MARY FERN RICHIE, Clinical Associate Professor of Nursing
B.S.N., M.S.N. (Vanderbilt 1975, 1983); D.S.N. (Alabama, Birmingham 1994); M.T.S.
(Vanderbilt 2006); R.N. [2007]
- SHEILA J. RIDNER, Assistant Professor of Nursing
B.S.N. (Kentucky 1978); M.S.H.S. (St. Francis 1988); M.S.N., Ph.D. (Vanderbilt 2000,
2003); R.N., A.C.N.P.-C. [2004]
- CANDACE A. RIEHL, Clinical Instructor in Nursing
M.S.N. (Vanderbilt 2004); C.N.M., R.N. [2002]

- KIMERLY A. RIGSBY, Clinical Instructor in Nursing
B.A., M.S., M.S.N. (Tennessee 1979, 1980, 1982); R.N. [2002]
- LINDA P. RILEY, Clinical Assistant Professor of Nursing
B.S.N., M.S.N. (Alabama, Birmingham 1972, 1991); Ph.D. (Vanderbilt 2003); R.N. [2005]
- CAROLINE ROCHE, Instructor in Clinical Nursing
B.S., M.S.N. (Vanderbilt 1982, 2002); R.N. [2006]
- ERIN K. RODGERS, Instructor in Nursing
B.S.N., M.S.N. (Vanderbilt 1982, 1986); R.N. [2004]
- DENISE ROE, Clinical Instructor in Nursing
B.A., M.S.M. (Trevecca Nazarene 2004, 2006); L.P.N. [2007]
- KARL M. ROGERS, Clinical Instructor in Nursing
B.A. (Virgin Islands 1980); M.S. (Pittsburgh 1983); M.D. (Rush Medical 1987) [2000]
- CONNIE K. ROOT, Clinical Instructor in Nursing
B.S. (Middle Tennessee State 1974); B.S.N. (Tennessee State 1982); M.S.N. (Vanderbilt 1990); R.N. [1991]
- SAMUEL TRENT ROSENBLUM, Assistant Professor of Biomedical Informatics; Instructor in Medicine; Instructor in Clinical Nursing; Instructor in Pediatrics
B.A. (Northwestern 1992); M.D. (Vanderbilt 1996) [2001]
- SUE ROSS, Associate in Pediatrics; Clinical Instructor in Nursing
B.S.N. (Tennessee, Memphis 1974); M.S.N. (Vanderbilt 1988); R.N. [1994]
- ROBERT GORDON ROY, Clinical Instructor in Nursing
B.Sc., M.D. (Dalhousie 1978, 1982) [2000]
- IRV RUBENSTEIN, Clinical Assistant Professor of Nursing
B.A., M.S., Ph.D. (Vanderbilt 1974, 1980, 1988) [2004]
- M. BRENT RUDDER, Clinical Instructor in Nursing
B.A. (Lipscomb 1995); M.S.N. (Vanderbilt 2001); R.N. [2005]
- AMY K. RUDIN, Instructor in Clinical Nursing
B.S. (Northwestern 1988); M.S.N. (Vanderbilt 1995); R.N., W.H.N.P. [2004]
- APRIL RUMAGE, Clinical Instructor in Nursing
B.S.N. (California State 1993); M.S.N. (Vanderbilt 2000); A.P.R.N., B.C. [2004]
- G. KYLE RYBCZYK, Clinical Instructor in Nursing; Associate in Pediatrics
B.S.N. (Mid-America Nazarene 1987); M.S.N. (Vanderbilt 1998); R.N. [1999]
- KENNETH M. SAKAUYE, Clinical Professor of Nursing
B.A., M.D. (Chicago 1970, 1974) [2005]
- MICHELE S. SALISBURY, Assistant Professor of Nursing; Lecturer in Women's Studies
M.S.N. (Vanderbilt 1985); Ph.D. (Texas 1993); R.N., W.H.N.P. [1994]
- WILLIAM J. SANDERS, Clinical Instructor in Nursing
B.A., M.D. (Vanderbilt 1972, 1976) [2003]
- CYNTHIA S. SANDY, Clinical Instructor in Nursing
B.S.N. (Akron 1982); M.S. (College of Saint Francis 1995); R.N. [2001]
- SHARON-LEE W. SANTOS, Instructor in Clinical Nursing
B.S.N. (South Florida 1984); M.S.N. (Miami [Florida] 1993); R.N., F.N.P.-C. [2004]
- SUDHA S. SARASWAT, Clinical Instructor in Nursing
M.D. (Seth G. S. Medical College, Bombay [India] 1975) [2003]
- CLAY SATTERFIELD, Clinical Instructor in Nursing
B.S. (David Lipscomb 1996); M.S.N. (Vanderbilt 1999); R.N. [2005]
- SUE E. SCHLEIER, Clinical Instructor in Nursing
B.A. (Texas 1971); J.D. (Texas Tech 1976); M.D. (Texas 1988) [2004]
- MARY E. SCHMIDT, Clinical Instructor in Nursing
B.A., M.B.A. (Michigan State 1977, 1980) [2001]
- CARIN K. SCHOFIELD, Clinical Instructor in Nursing
B.A., B.S.N. (Auburn 1993, 1994); M.S.N. (Vanderbilt 1998); R.N., A.C.N.P. [2000]

- MAVIS SCHORN, Assistant Professor of Nursing
B.S.N. (Texas 1981); M.S.N. (Texas Woman's 1987); Ph.D. (Kentucky 2008); R.N. [2002]
- NANCY SCHWARTZ-HAMLIN, Clinical Instructor in Nursing
B.S.N. (Vanderbilt 1989); M.S.N. (Tennessee State 1997); R.N. [2000]
- CHAD C. SCOTT, Clinical Instructor in Nursing
B.S. (Freed-Hardeman 1995); M.S.N. (Vanderbilt 1998) [2004]
- KELLEY V. SCOTT, Clinical Instructor in Nursing
B.S. (Memphis 1998); M.S.N. (Vanderbilt 2002); R.N. [2005]
- Laurie A. Scott, Lecturer in Nursing
B.S.N., M.S.N. (Vanderbilt 1989, 1990); R.N.C. [1998]
- PATRICIA ANN SCOTT, Instructor in Nursing
B.S.N., M.S.N. (Vanderbilt 1988, 1992); R.N., N.N.P. [1994]
- PATRICIA N. SCOTT, Instructor in Clinical Nursing
B.S.N. (Tennessee, Memphis 1980); M.S.N. (Pennsylvania 1982); R.N., P.N.P. [1993]
- JENNIFER SCROGGIE, Assistant Professor of Clinical Nursing; Assistant Professor of Psychiatry
B.A., Diploma in Nursing (Monash [Australia] 1977, 1981); B.S.N. (Belmont 1994); M.S.N. (Vanderbilt 1997); R.N., C.S. [2000]
- SANDRA S. SEIDEL, Assistant Professor of Psychiatry; Assistant Professor of Clinical Nursing
B.S.N. (South Dakota State 1987); M.S.N. (Vanderbilt 1992); R.N., C.S. [1994]
- R. BRUCE SHACK, Professor of Plastic Surgery and Chair of the Department; Clinical Professor of Nursing
B.S. (Midwestern 1969); M.D. (Texas, Galveston 1973) [1982]
- VICKI SHAUB, Clinical Instructor in Nursing
B.S. (David Lipscomb 1970); M.S.N. (Vanderbilt 1992); R.N. [1998]
- DEBORA SHIFLETT, Clinical Instructor in Nursing (Finance)
B.A., M.B.A. (Belmont 1978, 1990) [2000]
- KELLY S. SHIRLEY, Clinical Instructor in Nursing
M.S.N. (Vanderbilt 1994); R.N. [2000]
- JAMES E. SHMERLING, Clinical Associate Professor of Nursing
B.S. (Tennessee 1976); M.S. (Alabama 1980); M.B.A. (Samford 1984); Dr.H.A. (Medical University of South Carolina 1999) [2005]
- BENJAMIN E. SHOEMAKER, Clinical Instructor in Nursing
B.S. (Auburn 1981); M.D. (Alabama 1986) [2004]
- JASON T. SHUFFITT, Instructor in Clinical Nursing
B.S.N., M.S.N. (Western Kentucky 2006, 2008); R.N. [2008]
- CHARLES R. SIDBERRY, Clinical Instructor in Nursing
B.S. (Howard 1980); M.D. (Meharry Medical 1985) [2000]
- TENA A. SIMMONS, Clinical Instructor in Nursing
M.S.N. (Vanderbilt 1995); R.N. [2000]
- ANGELA F. SIMS, Clinical Instructor in Nursing
B.S. (Tennessee State 1993); M.S.N. (Tennessee, Knoxville 1996); A.P.N., R.N. [2006]
- VAUGHN G. SINCLAIR, Professor of Nursing
B.S.N., M.S.N. (Vanderbilt 1974, 1978); Ph.D. (Peabody 1982); R.N., C.S. [1982]
- MILDRED P. SIZEMORE, Clinical Instructor in Nursing
M.S.N. (Frontier School of Midwifery and Family Nursing 1983); R.N., A.R.N.P., C.N.M. [2003]
- KATHRYN S. SKINNER, Clinical Instructor in Nursing
B.S.N. (Vanderbilt 1956); M.S.N. (Tennessee 1976) [2003]
- LYNN SLEPSKI, Clinical Instructor in Nursing
B.S.N. (Norwich 1985); M.S.N. (Texas Health Science Center 1988); R.N., C.S. [2004]

- JANICE M. SMITH, Clinical Instructor in Nursing
B.S. (Trevecca Nazarene 1991); M.Ed. (Vanderbilt 1993); R.N. [2005]
- JENNIFER BARNES SMITH, Clinical Instructor in Nursing
B.S. (Tennessee 1997); M.S.N. (Vanderbilt 1999); R.N.C., W.H.N.P. [2003]
- K. MELISSA S. SMITH, Instructor in Nursing
B.S.N. (Harding 1992); M.S.N. (Vanderbilt 1994); R.N.-C.S. [2001]
- LEA ANNE SMITH, Instructor in Clinical Nursing
B.S.N. (Tennessee 1985); M.S.N. (Alabama, Huntsville); R.N., F.N.P., A.N.C.C. [1997]
- SARAH S. SMITH, Clinical Instructor in Nursing
B.S.N. (Chattanooga 1982); M.S.N. (Andrews 1993); R.N., C.N.M. [2001]
- TERRELL SMITH, Clinical Assistant Professor of Nursing
B.S.N. (Samford 1981); M.S.N. (Alabama, Birmingham 1987); R.N. [1997]
- WILLIAM DAVID SMITH, Lecturer in Nursing
B.A. (Western Kentucky 1992); B.S.N. (Belmont 1995); M.S.N. (Vanderbilt 1998);
A.P.R.N., B.C. [2005]
- DEBORAH A. SNEDEGAR, Instructor in Clinical Nursing
B.S.N. (James Madison 1981); M.S.N. (Vanderbilt 1990); R.N., F.N.P. [2000]
- CINDY H. SNEED, Clinical Instructor in Nursing
B.S. (Samford 1987); M.Ed. (Middle Tennessee State 1995) [2004]
- MYRA M. SOCHER, Adjoint Instructor in Nursing
B.S. (George Washington 1991) [2002]
- CHRISTY L. SPARKMAN, Instructor in Clinical Nursing
M.S.N. (Vanderbilt 1999); R.N. [2004]
- MARCIA E. SPEAR, Clinical Instructor in Nursing; Assistant in Plastic Surgery
B.S.N. (Tennessee State 1996); M.S.N. (Vanderbilt 1999); R.N., A.C.N.P. [2002]
- JOHN V. SPENCER, Clinical Instructor in Nursing
B.A. (Northwest Nazarene 1975); M.D. (Washington 1979) [1999]
- CLAIRE SROUJI, Instructor in Clinical Nursing
B.S., M.S.N. (Vanderbilt 1995, 1996); R.N., C.F.N.P. [2004]
- PAGE STAFF, Clinical Instructor in Nursing
B.A. (Trevecca Nazarene 2003); M.S.N. (Vanderbilt 2006); A.P.R.N. [2008]
- LISA M. STAGGS, Clinical Instructor in Nursing
B.S.N., M.S.N. (Vanderbilt 1978, 1988); R.N. [1989]
- KAREN L. STARR, Assistant Professor of Psychiatry; Associate Professor of Nursing
B.A. (William Woods 1976); B.S.N. (Missouri 1976); M.S.N. (Vanderbilt 1983); R.N.,
C.S. [1988]
- ROBIN L. STEABAN, Clinical Instructor in Nursing
B.S.N. (Madonna 1977); M.S.N. (Wayne State 1995); R.N. [2001]
- LISA D. STEPHENS, Instructor in Clinical Nursing
B.S.N. (Middle Tennessee State 1996); M.S.N. (Vanderbilt 2002); A.P.R.N., C.N.M. [2006]
- JENNIFER STERNBERG, Clinical Instructor in Nursing
B.S. (Wheaton 1999); M.S.N. (Vanderbilt 2000); R.N., F.N.P. [2004]
- LUCINDA S. STEWART, Instructor in Nursing
B.S.N. (Baylor 1981); M.S.N. (Tennessee 1984); R.N. [2002]
- WARREN J. STOFFEY, Clinical Instructor in Nursing
B.S. (Missouri 1972); B.S.N. (St. Louis 1975); M.S. (Arkansas 1990); R.N. [1998]
- SUZANNE K. STONE-GRIFFITH, Clinical Instructor in Nursing
B.S. (North Carolina, Charlotte 1978); M.S.N. (Tennessee 1981); R.N. [1988]
- CLARE D. SULLIVAN, Instructor in Clinical Nursing
B.S. (Dayton 1972); M.S. (Harvard 1979); M.S.N. (Vanderbilt 1995); R.N., F.N.P. [1996]
- MARTHA SUTHERLAND, Instructor in Nursing
B.S.N. (George Mason 1977); M.S.N. (Tennessee 1989); R.N. [2003]

- CLAY D. SUTTERFIELD, Clinical Instructor in Nursing
B.S. (David Lipscomb 1996); M.S.N. (Vanderbilt 1999); R.N., F.N.P., R.N.-C. [2004]
- JUDY TAYLOR SWEENEY, Associate Professor of Nursing
B.S.N., M.S.N. (Vanderbilt 1970, 1975); R.N. [1975]
- SUSAN M. SWIDER, Senior Lecturer in Nursing
B.S. (DePaul 1979); M.S., Ph.D. (Illinois 1983, 1988); R.N. [2008]
- BILL WAYNE SWILLEY, Clinical Instructor in Nursing
B.S. (Southern Adventist 1971); M.S. (Colorado 1973); D.O. (University of Health Services 1978) [2005]
- CAROLYN T. SZETELA, Clinical Instructor in Nursing
B.A. (British Columbia 1986); M.A., Ph.D. (Tennessee 1989, 1998) [2002]
- DEBORAH T. TATE, Clinical Instructor in Nursing
B.S., J.D. (Tennessee 1977, 1980) [2004]
- MARILYN TAVENNER, Clinical Assistant Professor of Nursing
B.S.N., M.H.A. (Medical College of Virginia 1983, 1989); R.N. [2005]
- CATHY R. TAYLOR, Clinical Assistant Professor of Nursing
B.S. (Middle Tennessee State 1976); B.S.N. (Alabama, Huntsville 1978); M.S. (Tennessee, Memphis 1989); R.N. [1991]
- JOHN CHRISTIAN TAYLOR, Clinical Instructor in Nursing
B.S.N. (Tennessee 1980); M.S.N. (Vanderbilt 1986); R.N. [1987]
- TRACEY TAYLOR-OVERHOLTS, Instructor in Clinical Nursing
M.S.N. (Vanderbilt 2005); R.N. [2006]
- PATRICIA C. TEMPLE, Professor of Pediatrics; Professor of Obstetrics and Gynecology; Clinical Professor of Nursing; Member, Vanderbilt Kennedy Center for Research on Human Development
B.A. (Mills 1964); M.S., M.D. (Oregon 1969, 1969); M.P.H. (Harvard 1974) [2001]
- ANDREW H. THATCHER, Clinical Associate Professor of Nursing
B.S. (Miami [Ohio] 1985); M.S. (Georgia Institute of Technology 1997) [2004]
- JANE J. THAYER, Clinical Instructor in Nursing
M.S.N. (Vanderbilt 2001); R.N., A.C.N.P. [2002]
- TRACIE R. THIBAUT, Instructor in Clinical Nursing
B.S.N. (Austin Peay State 1988); M.S.N. (Vanderbilt 2003); R.N. [1998]
- JEROME W. THOMPSON, Clinical Instructor in Nursing
B.A. (California, Riverside 1972); M.D., M.B.A. (California, Los Angeles 1976, 1994) [2004]
- PAMELA J. THOMPSON, Instructor in Clinical Nursing
B.S. (Middle Tennessee State 1992); M.S.N. (Vanderbilt 2001); R.N., B.C. [2006]
- PHYLLIS LYNN THOMPSON, Instructor in Pediatrics; Clinical Instructor in Nursing
B.S.S.W. (Moorhead State 1993); M.S.S.W. (Minnesota, Minneapolis 1997); L.C.S.W. [2004]
- CLARE J. THOMSON-SMITH, Assistant Professor of Nursing
B.S. (Cumberland 1997); M.S.N., J.D. (Vanderbilt 1998, 2003); R.N. [2005]
- M. SUZANNE TILLEY, Instructor in Clinical Nursing
B.S. (David Lipscomb 1999); M.S.N. (Vanderbilt 2003); R.N. [2004]
- LAURIE ARNOLD TOMPKINS, Instructor in Clinical Nursing
B.S.N., M.S.N. (Vanderbilt 1989, 1990); R.N. [1998]
- ELLEN TOSH-BENNYWORTH, Instructor in Clinical Nursing
B.A. (Saint Andrews 1977); M.S.N. (Vanderbilt 1995); R.N., A.N.P. [1997]
- NANCY S. TOWNSEND, Clinical Instructor in Nursing
B.S.N. (DePaw 1987); M.S.N. (Vanderbilt 1992); R.N. [2000]
- MELISSA M. TOWRY, Clinical Instructor in Nursing
B.S.N. (Belmont 1987); M.S.N. (Tennessee, Memphis 1990); R.N.C.S. [2004]

- PATRICIA A. TRANGENSTEIN, Professor of Nursing; Assistant Professor of Biomedical Informatics
B.S.N. (Vanderbilt 1975); M.S.N. (Saint Louis 1979); Ph.D. (New York 1988); R.N. [2002]
- PATSY C. TRIMBLE, Instructor in Clinical Nursing
B.S.N. (Vanderbilt 1975); M.S.N. (Tennessee 1988); R.N. [2004]
- NANETTE TROIANO, Clinical Instructor in Nursing
B.S.N. (Alabama 1978); M.S.N. (Vanderbilt 1987); R.N. [1997]
- BRENDA L. TRUMAN, Clinical Assistant Professor of Nursing
B.S.N. (Wheeling Jesuit 1998); M.S.N. (Vanderbilt 1999); R.N., A.C.N.P. [2003]
- A. LEE TUCKER, Clinical Instructor in Nursing
B.S. (Southwestern [Memphis] 1971); M.D. (Vanderbilt 1975) [2004]
- HOLLY A. TUCKER, Clinical Instructor in Nursing
B.S.N. (Austin Peay State 1998); M.S.N. (Vanderbilt 1999); R.N. [2005]
- DONNA TUDOR, Clinical Instructor in Nursing
B.S.N., M.S.N. (Alabama 2000, 2001); C.F.N.P., R.N. [2004]
- SHAHEEN W. UDEN, Lecturer in Clinical Nursing
B.A. (Rhodes 1997); M.S.N. (Vanderbilt 2000); R.N. [2004]
- ANNE MARIE VANDER WOUDE, Instructor in Clinical Nursing
B.S.N. (Iowa 1982); M.S.N. (Vanderbilt 1990); R.N., C.S., F.N.P. [1993]
- DAWN VANDERHOEF, Instructor in Nursing
B.S.N. (Wisconsin 1999); M.S.N. (Vanderbilt 2000); R.N., P.M.H.N.P. [2002]
- GINA D. VAUGHN, Instructor in Clinical Nursing
B.S. (Tennessee, Martin 2002); M.S.N. (Vanderbilt 2006); F.N.P., B.C. [2007]
- DANIELA VAVRA, Clinical Instructor in Nursing
B.A., B.A., M.S. (Montana 1996, 1997, 1999); M.S.N. (Vanderbilt 2001); R.N., A.C.N.P. [2003]
- KIMBERLY S. VERNIER, Instructor in Clinical Nursing
B.S.N. (Middle Tennessee State 1998); M.S.N. (Vanderbilt 2001); R.N. [2008]
- CRYSTAL N. VERNON, Clinical Instructor in Pediatrics; Clinical Instructor in Nursing
B.S. (David Lipscomb 1997); M.D. (Tennessee, Memphis 2003) [2006]
- WARREN VIA, Clinical Instructor in Nursing
B.A. (Concord College 1988); B.S.N. (Austin Peay State 1994); M.S.N. (Vanderbilt 2000); R.N., F.N.P. [2005]
- MICHAEL W. VOLLMAN, Assistant Professor of Nursing
B.S. (Trevecca Nazarene 1981); M.S.N., Ph.D. (Vanderbilt 1994, 2003); R.N. [1996]
- LINDSEY M. WADDELL, Lecturer in Nursing
B.S.N. (Louisville 2005); M.S.N. (Vanderbilt 2006); R.N. [2007]
- SONYA D. WADE, Assistant Professor of Nursing
B.S.N., M.S.N. (Tennessee State 1996, 2001); D.N.Sc. (Tennessee Health Sciences Center 2005); A.P.R.N., B.C. [2007]
- LEONA C. WAGNER, Clinical Instructor in Nursing
B.S. (Saint Joseph's [Maine] 1985); M.N. (Case Western Reserve 1997); R.N., C.N.M. [1997]
- LOIS J. WAGNER, Senior Associate in Pediatrics; Assistant Professor of Nursing
B.A. (Cincinnati 1972); B.S.N. (Catholic 1977); M.S.N. (Vanderbilt 1984); R.N. [1985]
- SANNA WAGNER, Clinical Instructor in Nursing
B.S. (Pennsylvania 1963); R.N. [1999]
- ZIA U. WAHID, Clinical Assistant Professor of Nursing; Associate Clinical Professor of Psychiatry
B.Sc. (Punjab [Pakistan] 1980); M.B.B.S. (King Edward Medical 1984); M.D. (Meharry Medical 1992) [2002]

- RONALD J. WALDRON, Clinical Instructor in Nursing
B.A. (Indiana University of Pennsylvania 1970); M.A. (City University of New York 1972); Ph.D. (Sam Houston State 1973); M.P.A. (Harvard 1989) [2000]
- MARY L. WALKER, Clinical Instructor in Nursing
B.S.N., M.S.N. (Alabama 1995, 1997); R.N. [2000]
- NORMA WALL, Clinical Instructor in Nursing
M.S.N. (Vanderbilt 1998); R.N., W.H.N.P. [1998]
- CYNTHIA G. WALLER, Instructor in Clinical Nursing
B.S.N. (Bethel 1984); M.S.N. (Vanderbilt 1997); R.N. [2005]
- KENNETH A. WALLSTON, Professor of Psychology in Nursing; Professor of Psychology, Peabody College; Professor of Psychology, College of Arts and Science; Member, Vanderbilt Kennedy Center for Research on Human Development
A.B. (Cornell 1964); M.A., Ph.D. (Connecticut 1965, 1968) [1971]
- JOHN WALSH, JR., Assistant in Nursing
B.S., M.S. (Oklahoma 1973, 1974) [2002]
- RICHARD WALTERS, Clinical Associate Professor of Nursing
B.S.N. (Alconquin (Ottawa) 1981); M.Ed. (Toronto 1987); Ph.D. (Western Australia 1995); R.N. [2005]
- KIMBERLY D. WALTRIP, Instructor in Nursing
B.S.N. (Southeast Missouri State 1997); M.S.N. (Vanderbilt 1998); R.N. [2004]
- TODD A. WARREN, Clinical Instructor in Nursing
B.S. (Illinois 1991); M.S. (Arizona 1993); M.S.N. (Vanderbilt 1999); R.N., A.C.N.P. [2003]
- CYNTHIA M. WASDEN, Instructor in Clinical Nursing
B.S.N. (Tennessee Technological 1993); M.S.N. (Vanderbilt 1997); R.N., A.C.N.P. [2004]
- KENNETH WATFORD, Instructor in Clinical Nursing
B.S., B.S.N., M.S.N. (Delta State 1986, 1986, 1994); R.N. [2000]
- RICHARD WATTERS, Clinical Associate Professor of Nursing
B.Sc. (Western Ontario 1979); B.Ed. (Ottawa 1984); M.Ed. (Toronto 1987); Ph.D. (Western Australia, Perth 1995); R.N. [2005]
- CAROLYN S. WATTS, Senior Associate in Surgery; Clinical Instructor in Nursing
B.S.N. (Olivet Nazarene 1971); M.S.N. (Tennessee 1978); R.N., C.W.C.N. [2004]
- PENNY WAUGH, Instructor in Nursing
B.S.N. (Tennessee State 1984); M.S.N. (Vanderbilt 1995); R.N.C. [2001]
- PAMELA WAYNICK-ROGERS, Instructor in Nursing
B.A. (Tennessee 1989); M.S.N. (Vanderbilt 1996); R.N., C.N.M. [2000]
- HOPE C. WEBB, Assistant in Clinical Nursing
B.S. (Middle Tennessee State 1997); M.P.A. (Eastern Virginia 2002) [2005]
- LYNN E. WEBB, Chief of Staff, Dean's Office, School of Medicine; Assistant Professor of Medical and Education Administration; Clinical Assistant Professor of Nursing
B.S., M.S. (Illinois State 1971, 1973); M.B.A. (Illinois 1983); Ph.D. (Southern Illinois 1997) [1997]
- JESSICA WEINBERGER, Clinical Instructor in Nursing
B.S. (Connecticut 1973); M.S.N. (Pace 1979); A.P.R.N. [2005]
- ELIZABETH E. WEINER, Senior Associate Dean for Educational Informatics, School of Nursing; Professor of Nursing; Professor of Biomedical Informatics
B.S.N. (Kentucky 1975); M.S.N. (Cincinnati 1978); Ph.D. (Kentucky 1982); R.N. [2000]
- MARILEE T. WEINGARTNER, Instructor in Clinical Nursing
B.S. (Belmont 1986); M.S.N. (Vanderbilt 1990); R.N., C.S., F.N.P. [1996]
- NANCY L. WELLS, Research Professor of Nursing; Director of Nursing Research, Vanderbilt University Medical Center
B.A., B.S.N. (Windsor 1976, 1976); M.N. (University of Washington 1981); D.N.Sc. (Boston University 1988); R.N. [1992]

- JACK H. WHITAKER, Clinical Instructor in Nursing
B.S., M.S. (East Tennessee State 1975, 1982); M.D. (James H. Quillen College of Medicine 1989) [2004]
- CHRISTOPHER WHITE, Instructor in Nursing
B.S. (Tennessee 1984); M.S.N. (Vanderbilt 1997); R.N., P.M.H.N.P. [2000]
- EDWARD D. WHITE, JR., Clinical Instructor in Nursing
B.S.N. (North Alabama 1997); M.S.N. (Alabama 1999); R.N. [2002]
- LISA E. WHITE, Instructor in Clinical Nursing
B.S.N., M.S.N. (Medical University of South Carolina 1986, 1998); N.N.P., B.C. [2006]
- THOMAS C. WHITFIELD, JR., Clinical Instructor in Nursing
B.S. (David Lipscomb 1974); M.D. (Tennessee 1977) [1990]
- BRIAN WIDMAR, Clinical Instructor in Nursing
B.S.N., M.S.N. (Alabama, Birmingham 2003, 2005); R.N. [2007]
- JAMIE G. WIGGLETON, Instructor in Clinical Nursing
B.S. (Bethel 1999); M.S.N. (Vanderbilt 2003); A.P.R.N., B.C. [2005]
- ALLEN B. WILCOX, Clinical Instructor in Nursing
B.A. (Southern College 1980); M.D. (Tennessee, Memphis 1986) [2000]
- SHARON H. WILCOX, Instructor in Clinical Nursing
B.S. (Trevecca Nazarene 1981); M.S.N. (Vanderbilt 1993); R.N. [1994]
- TRACIE E. WILDER, Instructor in Clinical Nursing
B.S. (David Lipscomb 2001); M.S.N. (Vanderbilt 2005); W.H.N.P. [2006]
- ROBERT M. WILKINSON, Clinical Instructor in Nursing
B.B.Admin., M.B.A. (Austin Peay State 1982, 1983); M.S.N. (Vanderbilt 1996); R.N. [1997]
- KELLY WILLENBERG, Clinical Instructor in Nursing
B.S.N. (Alabama, Huntsville 1984); M.B.A. (California Coast 2005) [2005]
- MAMIE G. WILLIAMS, Senior Research Associate in Nursing
B.A., M.P.H. (Illinois 1994, 1999); B.S. (Tennessee State 2003); M.P.H. [1997]
- MARLA L. WILLIAMS, Clinical Instructor in Nursing
B.S.N. (Columbus State 1995); M.N. (Medical College of Georgia 1999); A.N.P. [2006]
- ANNE WILLIFORD, Instructor in Clinical Nursing
B.S. (Louisiana State 1994); M.S.N. (Vanderbilt 1996); R.N., F.N.P. [2001]
- WALTER F. WILSON, Clinical Instructor in Nursing
B.S. (Southern Mississippi 1976); M.Div. (Southern Baptist Theological Seminary 1980); M.S.N. (Vanderbilt 1992); R.N. [1993]
- CYNTHIA WINKER, Clinical Instructor in Nursing
B.S.N. (Baylor 1974); M.N.A. (Northern Illinois 1980); Ph.D. (Tennessee 1996); R.N. [1999]
- LAURA S. WINSLOW, Clinical Instructor in Nursing
B.S.N. (New Hampshire 1984); M.S.N. (Tennessee State 2000); R.N. [2001]
- DANA C. WIRTH, Instructor in Clinical Nursing
B.S. (Middle Tennessee State 1997); M.S.N. (Vanderbilt 1999); R.N. [2004]
- TERRY WITHERINGTON, Instructor in Nursing
B.S.N., M.S.N. (Tennessee, Memphis 1990, 1994); R.N. [2003]
- KAREN WOLFE, Adjoint Instructor in Nursing
R.N., C.N.M. [1997]
- BARBARA J. WOLFF, Instructor in Clinical Nursing
B.S.N. (Illinois 1973); M.S.N. (Vanderbilt 2000); R.N. [2004]
- KATHLEEN L. WOLFF, Instructor in Clinical Nursing
B.S.N. (South Florida 1975); M.S.N. (Vanderbilt 1983); R.N., F.N.P. [1997]
- HOPE B. WOOD, Adjoint Instructor in Nursing
R.N., A.R.N.P., W.H.N.P. [2002]
- MARY ANN WOODWARD-SMITH, Clinical Instructor in Nursing
B.S. (Athens 1978); M.S.N. (Vanderbilt 1980); R.N. [1981]

- AMBER LEA WORRELL, Instructor in Clinical Nursing
B.A. (Davidson 2001); M.S.N. (Vanderbilt 2006); R.N. [2008]
- SARAH E. WRAY, Instructor in Clinical Nursing
B.S., M.S.N. (Vanderbilt 1998, 2000); R.N., B.C. [2007]
- PAULA J. WUESCHER, Instructor in Clinical Nursing
B.S.N., M.S.N. (Vanderbilt 1978, 1988); R.N., F.N.P. [2001]
- DEBRA WUJCIK, Associate Professor of Nursing
B.S.N., M.S.N. (Pittsburgh 1977, 1982); R.N., A.C.C.N. [2000]
- KENNETH N. WYATT, Clinical Instructor in Pediatrics; Clinical Instructor in Nursing
B.A., M.D. (Michigan State 1968, 1979) [1984]
- KENNETH W. WYMAN, Assistant Professor of Medicine; Clinical Assistant Professor of Nursing
B.S. (Murray State 1986); M.D. (Louisville 1990) [2000]
- DAVID W. YANCEY, Clinical Instructor in Nursing
B.A. (Shimer 1973); M.Div. (Nashotah House 1980); M.S.N. (Vanderbilt 1992); R.N., F.N.P. [1997]
- CONNIE E. YANT, Clinical Instructor in Nursing
B.S.N., M.S.N. (Alabama 1988, 2000); R.N., A.C.N.P. [2003]
- SARAH C. YEAGLEY, Clinical Instructor in Nursing
B.S.N., M.S.N. (Vanderbilt 1966, 1986); R.N. [1987]
- PAULA CARROLL YELVERTON, Clinical Instructor in Nursing
B.S.N. (North Carolina 1966); M.S.N. (Vanderbilt 1985); R.N. [1985]
- PAUL S. YIM, Clinical Instructor in Nursing
B.S. (Andrews 1989); M.D. (Medical College of Virginia 1993) [2003]
- ROBIN D. YOUNG, Clinical Instructor in Nursing
B.S. (Tennessee Technological 1982); M.S.N. (Vanderbilt 1994); R.N. [2000]
- JANE C. ZIBELIN, Clinical Instructor in Nursing
B.S.N. (Tennessee 1977); M.S.N. (Vanderbilt 1986) [2001]





Class of 2007/2008



Doctor of Philosophy

- Terrah L. Foster Nashville, Tenn.
B.S., Jacksonville State; M.S.N., Vanderbilt
Ph.D. dissertation: *A Mixed Method Study of Continuing Bonds: Maintaining Connections after the Death of a Child*
- Elisabeth D. Howard Providence, R.I.
B.A., William Smith College; M.S.N., Yale
Ph.D. dissertation: *Women's Decisional Conflict, Anxiety, and Coping Strategies Following Diagnosis of Fetal Abnormality*
- Haley M. Hoy Huntsville, Ala.
B.S.N., M.S.N., Alabama
Ph.D. dissertation: *Co-morbidities and Health-Related Quality of Life after Lung Transplantation*
- Sharon M. Karp Franklin, Tenn.
B.S.N., Xavier; M.S.N., Vanderbilt
Ph.D. dissertation: *The Effects of Maternal Psychosocial Factors on Maternal Competence for Infant Feeding*

Master of Science in Nursing

Acute Care Nurse Practitioner

- Nathan Edward Adams Nashville, Tenn.
B.B.A., Wisconsin (Milwaukee)
- Caroline Tucker Baner Nashville, Tenn.
- Tisha Christine Riley Barzyk Mount Juliet, Tenn.
B.S.N., Middle Tennessee State
- Mary Alyson Boles Brentwood, Tenn.
B.S., Lipscomb
- Melissa LeAnne Lancin Bolton Henderson, Tenn.
B.S.N., Tennessee (Martin)
- Andrea Maria Boohaker Birmingham, Ala.
B.S., Birmingham-Southern
- Cordelia G. Boone Nashville, Tenn.
B.S., Washington and Lee
- Betsy Lorraine Brentise Gallatin, Tenn.
B.S.N., Memphis
- Sarah Elizabeth Burfitt Denver, Colo.
B.A., Northwestern
- Bridget Anne Burke Iowa City, Iowa
B.A., Iowa; B.S.N., Mount Mercy
- Halli Brookes Carr Nashville, Tenn.
B.A., Vanderbilt

Layla Cochran B.S.N., Tennessee Technological	Oak Ridge, Tenn.
James Michael Del Greco B.S., DeVry	Hendersonville, Tenn.
Dino DeSantis B.A., Wayne State; B.S.N., Oakland University	Nashville, Tenn.
Rachel Lynn Jones Forsythe B.S.N., Cumberland University (Tennessee)	Gallatin, Tenn.
Rebecca Jill Fulmer B.A., B.S., College of Charleston	Nashville, Tenn.
Willard Franklin Gailbreath	Lebanon, Tenn.
Lindsay Maria Gebhart B.A., Tennessee (Knoxville)	Hendersonville, Tenn.
Jayne Carol Gibson B.S., Murray State	Murray, Ky.
Erin Lockhart Hepper B.S., Vanderbilt	Brentwood, Tenn.
Kari Ellen Grandy Hmelo B.A., Ohio State (Columbus)	Nashville, Tenn.
Stacy Kelley B.S.N., Belmont	Mount Juliet, Tenn.
Sharon Frances Kelly B.A., Tennessee (Knoxville)	Hermitage, Tenn.
Leslie Marie Leslie B.S.N., Union	Oxford, Miss.
Mary Elizabeth Lockyear B.S., B.S.N., Tennessee State	Nashville, Tenn.
Caroline Elizabeth Makey B.A., Mississippi (University)	Meridian, Miss.
Brian W. McKinley	Hendersonville, Tenn.
Janice Renee Benefield Meyers B.B.A., Texas Agricultural and Mechanical (College Station)	Nashville, Tenn.
Deonna Ruth Milstead Moore B.S.N., Tennessee (Chattanooga)	Smyrna, Tenn.
Robertson Nash B.A., Centre; M.A., Murray State; M.B.A., Rochester Institute of Technology	Nashville, Tenn.
Deborah L. Nemetz	Nashville, Tenn.
Jacob Bradley Page	Hohenwald, Tenn.
Leah Kristen Wedel Pasley B.S.N., Idaho State	Clarksville, Tenn.
Lauren Elizabeth Pearce B.S., Vanderbilt	Dallas, Texas
Mary Ann Peck Pence B.S.N., Medical College of Georgia	Nashville, Tenn.
Rebecca Michelle Saul Plutt	Moore, S.C.
Shelaine Elizabeth Quinn B.S.N., Mary Hardin-Baylor	Blackwood, N.J.
Heather Renea Richey B.S.N., Western Kentucky	Nashville, Tenn.
Melissa Ann Miller Sarhan B.S.N., Arkansas (Fayetteville)	Salt Lake City, Utah
Rachel Elliott Light Schreier	Nashville, Tenn.

Brenda Michelle Fiske Simmons B.S.N., Loma Linda	Goodlettsville, Tenn.
Kelly Elizabeth Smith B.A., Saint Louis	Brentwood, Tenn.
Richard Ernest Steel B.S.N., Oklahoma Health Sciences Center	Tulsa, Okla.
Julie Weist B.S.N., Eastern Mennonite	Nashville, Tenn.
Elizabeth Downer York B.A., Millsaps	Thompson's Station, Tenn.

Adult Nurse Practitioner

Blaire Alden Barnes B.A., California (Santa Cruz)	San Francisco, Calif.
Jennifer Leigh Barry B.S.N., The University of Mississippi Medical Center	Meridian, Miss.
Brenda Kathryn Baxter B.A., California (Santa Barbara)	Nashville, Tenn.
Courtney Dawn Baxter	Imperial, Mo.
Michelle Rose Bender B.S., Vanderbilt	Johnstown, Ohio
Sara Dean Brumbeloe B.S.N., Auburn (Montgomery)	Nashville, Tenn.
Jaclyne Ann Buzzell B.A., Wisconsin (Parkside)	Racine, Wis.
Natalie Marie Fink Carrithers B.A., Emory	Marietta, Ga.
Erin Suzanne Stultz Castellano B.S., Tennessee (Chattanooga); M.S., Middle Tennessee State	Murfreesboro, Tenn.
Carrie Lynn Chastain	Tucker, Ga.
Alissa Elaine Davis B.S.N., North Carolina (Charlotte)	Shelby, N.C.
Abbey Elizabeth Jones Duffy B.S., Tennessee (Knoxville)	Nashville, Tenn.
Elizabeth Marie Frantum B.A., Linfield	Baker City, Oreg.
Lia A. Gilbert B.A., Catholic University of America	Lexington, Mass.
Laura Charlene Godwin	Nashville, Tenn.
Stacy LeAnne Hall B.S.N., East Tennessee State	Oak Ridge, Tenn.
Kathryn Jean Freeman Hill B.S., M.A., Tennessee Technological	Nashville, Tenn.
George E. Holburn B.S., in Agriculture, Tennessee Technological; M.A., Webster	Lebanon, Tenn.
Laura Anderson Howard B.S.N., Belmont	Nashville, Tenn.
Veronica LaRaine Hughes B.S.N., Virginia (Charlottesville)	Louisa, Va.
Heather Church Johnston B.S.N., Lenoir-Rhyne	Conover, N.C.

Tiffany Gross Latham B.A., M.P.P.A., Jackson State	Antioch, Tenn.
Cheri Jean Wynkoop Mann B.S., Western Michigan; M.A. in Ministry Leadership, Crown	Minnetrissa, Minn.
Catherine Lovette McGrady B.A., Middlebury	Nashville, Tenn.
Jill Rodgers Nelson B.S.N., Tennessee (Knoxville)	Nashville, Tenn.
Holly Rozzelle Pierce B.S.N., Tennessee (Knoxville)	Nashville, Tenn.
Samuel Gwin Robbins B.A., University of the South; M.T.S., Vanderbilt	Nashville, Tenn.
James C. Sanders B.S.N., Middle Tennessee State	Smyrna, Tenn.
Rochell L. Gill Sasse	Columbia, Tenn.
Lori Ann Schumacher B.S., Illinois (Urbana-Champaign)	Murfreesboro, Tenn.
Lisa Anjonette Hunter Smallwood	Murfreesboro, Tenn.
Amanda Leigh Hallmon Taylor B.S.N., Union	Hernando, Miss.
Jennifer Anderson Thomas B.S.N, Auburn (Auburn)	Nashville, Tenn.
Linda Anne Liles Upchurch B.S.N., Georgia Southern	Statesboro, Ga.
Jessica Jade Van Meter B.S., Tulane	Nashville, Tenn.
Ginger Lee Holloway Warmath B.S.N., Tennessee (Knoxville)	Jackson, Tenn.

Clinical Management

Amy Elizabeth Brin B.S., Ball State; M.A., Miami (Ohio)	McHenry, Ill.
Brandi LaShel McClain B.S.N., Tennessee State	Nashville, Tenn.

Family Nurse Practitioner

Bobby Patrick Aguayo	Fairview, Tenn.
Lori Annette Anderson B.S., Vanderbilt	Nashville, Tenn.
Stacey Kay Anger B.S.N., Mississippi University for Women	Tupelo, Miss.
Cindy Lynn Barnes B.S., Oregon; M.S., Alabama (Huntsville)	Coeur d'Alene, Idaho
Jaime Christen Blaylock B.S.N., Cumberland University (Tennessee)	Murfreesboro, Tenn.
Julia Jenee Bryan B.S.N., Lipscomb	McLean, Va.
Barbara Lynn Bryant B.S., Southern Adventist; M.A., Ball State	Orlando, Fla.
Jessica Gail Caldwell B.S.N., Tennessee (Knoxville)	Nashville, Tenn.

Karen O'Neill Casey B.A., George Washington	Asheville, N.C.
Meredith Anne Casey B.S., Saint Mary's College (Indiana)	Findlay, Ohio
Heidi Jacalyne Petre Collins B.S.N., Anderson	Nashville, Tenn.
Kyra Ashley Cook B.S.N., Carson-Newman	Knoxville, Tenn.
Joshua Aaron Cooper B.S., Belmont	Nashville, Tenn.
Sarah Frances Cuevas B.S.N., Molloy	South Ozone Park, N.Y.
Jennifer Marie Dible B.S., Wyoming	Laramie, Wyo.
Adam Dale Einhardt B.S., Wheaton (Illinois)	Rochester, Mich.
Melinda Sue Fine Sarah Walker Garrand B.S.N., Kentucky	Buffalo, Minn. Nolensville, Tenn.
Sandra Gail Bush Gilliam B.S.E., Tennessee Technological; M.S. Tennessee (Knoxville)	Manchester, Tenn.
Nita Collier Gunn B.A., Pepperdine	Los Angeles, Calif.
Marilyn Wyatt Harris B.S., Tougaloo; M.S., Alabama (Huntsville)	Macon, Miss.
Anna Ruth Holzknecht B.S.N., Austin Peay State	Clarksville, Tenn.
Teresa Rebecca Ramirez Idoux B.S., Texas (El Paso); M.P.H., New Mexico State (Alamogordo)	Nashville, Tenn.
Lea Chace Jaeger B.S., Davidson	Nashville, Tenn.
Bethaney Buddilyn Jenkins B.S.N., Oklahoma Health Sciences Center	Shawnee, Okla.
Dewonia Lanishe King B.S., Christian Brothers College	Memphis, Tenn.
Kevin Thomas Krenek B.A., Texas Agricultural and Mechanical (College Station)	Brentwood, Tenn.
Ava Celeste Latham B.S.N., Middle Tennessee State	Beech Bluff, Tenn.
Toni Marie Little B.S.N., Middle Tennessee State	Saltillo, Tenn.
Christy Marie Loggins Lucas B.S., Tennessee (Martin)	Collierville, Tenn.
Melissa Robin Karp Moore Heather Meshell Olivas	Spring Hill, Tenn. Nashville, Tenn.
Kathleen Emerson Pennington B.S.N., Clemson	Nashville, Tenn.
Jennifer Leigh Perdue B.S., Vanderbilt	Portland, Tenn.
Erin Lee Pickett B.S.N., Tennessee (Knoxville)	Franklin, Tenn.
Sydney Lynn Newsome Richardson B.S., Brigham Young (Utah)	Brentwood, Tenn.

LaTonya D. Hackworth Rodgers B.S., Stillman	Shiloh, Ala.
Sarah Frances Ross B.S.N., University of Arkansas for Medical Sciences	Nashville, Tenn.
Amy Clanton Sharp B.A., Carson-Newman	Greenville, S.C.
Jennifer Lynn Spires B.S.N., Tennessee Technological	Hermitage, Tenn.
Tiffany Amber Steelman B.A., Tennessee (Knoxville)	Tullahoma, Tenn.
Karie Leigh Stewart B.S.N., Oklahoma Health Sciences Center	Piedmont, Okla.
Dana Faye Strong B.S.N., Tennessee Technological	Livingston, Tenn.
Lucy Elaine Sturdivant B.S.N., Tennessee (Martin)	Dyersburg, Tenn.
Mary-Kathleen Sullivan B.S., Saint Louis	Germantown, Tenn.
Nicky Ray Turner B.S.N., McKendree	Stonefort, Ill.
Leanne Parchman Venable B.S.N., Tennessee (Martin)	Murfreesboro, Tenn.
Margaret Maguire Wilson B.S., Vanderbilt	Nashville, Tenn.
Anne Clark Wolfenden B.S., Vanderbilt	Pepper Pike, Ohio

Family Nurse Practitioner/Acute Care Nurse Practitioner: Emergency Care Focus

Martha Anne Alexander	Thompson's Station, Tenn.
Amanda Lee Brown B.S.N., North Alabama	Corinth, Miss.
Andrea Lynn West Reed	Portland, Tenn.

Health Systems Management

Elizabeth Ann Besherse Cooper B.S.N., Texas Woman's	Fairview, Tenn.
Frances Cusick B.S.N., Drexel	Sewell, NJ
Ashley Nicole Davis B.S.N., Tennessee (Knoxville)	Nashville, Tenn.
April Jane Bauman Dunlevy B.S.N. Jacksonville	Elmendorf AFB, Alaska
Diane L. Johnson B.S.N., Tennessee State	Antioch, Tenn.
Christine Ann Kennedy B.S.N., Ohio State	Hillsboro, Oreg.
Sean Franklyn McCracken B.S., Cumberland University (Tennessee)	Hendersonville, Tenn.
Keith Martin McKernan B.A., Canisius; M.A., State University of New York (Buffalo); B.S.N., Niagara	Gainesville, Fl.

Johnston S. Morrison, Jr. B.S.N., Southern Mississippi	Brentwood, Tenn.
Kelley Darlene Nowak B.B.A., Belmont	Nashville, Tenn.
Teresa Kuta Reske B.S.N., Saint Anselm; M.P.A., New Haven	West Springfield, Ma.
Natalie Erin Sanchez B.S.N., Texas (Health Science Center at Houston)	Cypress, Tx.
Karen Sobczak B.S.N., Villanova	Philadelphia, Pa.
Anna Stokes B.S.N., DePaul	Rockville, Md.
Shelley Thibeau B.S.N., Louisiana State University and A&M College	Harahan, La.
Jane Zielinski-Carter B.S.N., Northeastern Illinois	Rockford, Ill.

Neonatal Nurse Practitioner

Courtney Danielle Beuerlein B.S.N., Texas (Arlington)	Waco, Texas
Amy Nicole Sears Birchfield B.S.N., Kentucky	Lexington, Ky.
Jessica Jeanne Fry B.S.N., Saint Louis	Saint Louis, Mo.
David Marshall Haggard II Beverly Ann Ashby Hunt B.S.N., Missouri (Columbia)	Lexington, Ky. Broken Arrow, Okla.
Susan Kylee Jakobowski B.S.N., Pennsylvania	San Diego, Calif.
Tracy Dianne Johnson B.S.N., North Carolina (Greensboro)	Charlotte, N.C.
Jacqueline Louise Cowen Kunz B.S.N., Southern Illinois (Edwardsville)	Trenton, Ill.
Jennifer Marie Emmons Lorton B.S.N., Central Oklahoma	Broken Arrow, Okla.
Ivonne Ivette Gutierrez Mandell A.B., Washington (Missouri); B.S.N., Saint Louis	Saint Louis, Mo.
Jennifer Price Manfre B.S.N., Mississippi College	Crystal Springs, Miss.
Cheryl Yvette Newman Murray B.S.N., Mississippi (Medical Center)	Canton, Miss.
Helen Louise Donnell Nation B.S.N., Tennessee Technological	Clinton, Miss.
Amy Marie Parent B.S.N., Southern Illinois (Edwardsville)	Swansea, Ill.
Tiffany Michelle Hicks Perraut B.S.N., Kentucky	Georgetown, Ky.
Jami Lyn Shackelford B.S.N., Missouri (St. Louis)	Republic, Mo.
Jessica Simpson B.S.N., Tennessee (Knoxville)	Nashville, Tenn.

Cortney Lynn Thaller B.S.N., Saint Louis	Saint Louis, Mo.
Merideth Lynn Townsend B.S.N., Saint Louis	Glendale, Mo.
Kathryn D. Witchurch B.A., Occidental; B.S.N., Johns Hopkins	Albuquerque, N. Mex.

Nurse-Midwifery

Elizabeth Hart Austin B.S., Duke	Cleveland, Ohio
Jenna Marie Blankenship B.S., Trevecca Nazarene	Chattanooga, Tenn.
Hope Allyson Huckeba B.A., Harding	Searcy, Ark.
Rebekah Dawn Pairsh B.A., Southern Illinois (Carbondale)	Mount Juliet, Tenn.
Alicia Genise Tobler B.S., Minnesota (Twin Cities)	Aurora, Ill.

Nurse-Midwifery/Family Nurse Practitioner

Amy Taryn Clark B.S.N., Oklahoma City	Hermitage, Tenn.
Lindsey Michelle Hill B.S.N., East Tennessee State	Nashville, Tenn.
Tara Leigh Lynchard B.S.N., Delta State	Cleveland, Miss.
Amy Rebekah Morton B.S., Bryan	San Antonio, Texas
Erin Michelle Young	Nashville, Tenn.

Nursing Informatics

Andrea Marie Delmotte B.S., Michigan (Flint); B.S.N., Austin Peay State	Nashville, Tenn.
Belen A. Hernandez Gibilaro B.S.N., Syracuse	Lorba Linda, Calif.
Michael Scott Padgett B.S., M.Ed., B.S.N., Auburn (Auburn)	Virginia Beach, Va.
Gina Louise Sauls B.S.N., Kennesaw State	Buford, Ga.

Pediatric Nurse Practitioner

Mary Emily Adkins B.S.N., North Carolina (Greensboro)	Greensboro, N.C.
Kassie Janette Lyle Barnes B.S.N., Tennessee Technological	Cookeville, Tenn.
Susan Elisabeth Beaird B.S.N., Middle Tennessee State	Murfreesboro, Tenn.

Lauren Ashley Bell B.S.N., Carson-Newman	Strawberry Plains, Tenn.
Anila Abdul Bhimani B.S.N., Tennessee (Knoxville)	Knoxville, Tenn.
Kayti Annette Abel Booker B.S.N., Mississippi (Medical Center)	Sebastopol, Miss.
Jennifer Anne Bowers B.S., Birmingham-Southern	Chattanooga, Tenn.
Ty Ashley Bullington B.S., Union	Nashville, Tenn.
Stephanie Harris Bush B.S.N., Louisiana State University Health Sciences Center	Mandeville, La.
Shai Christine Bynum B.S., Middle Tennessee State	Smyrna, Tenn.
Anna Olivia Chism B.S.N., Mississippi (Medical Center)	Memphis, Tenn.
Katrina L. Fananapazir B.S., Alabama (Birmingham); M.A., Landegg International (Switzerland)	Nashville, Tenn.
Lauren Michelle Fincher B.S., Furman	Bristol, Tenn.
Amy Lynn Fowler B.A., Taylor (Upland)	Izmir, Turkey
Andrea Rae Frank B.S., Vanderbilt	Lake Oswego, Oreg.
Jasmine Marie Geisinger B.S., Vanderbilt	Pittsburgh, Pa.
Mary Katheryn Jones Goodwin B.S., Mississippi (University); B.S.N., Memphis	Lexington, Tenn.
Bethany Ann Hamm B.S., Western Oregon	Hermiston, Oreg.
Kelley Marie Miller Henson B.S.N., State University of West Georgia	Nashville, Tenn.
Amanda Kerilyn Hopper	Milan, Tenn.
Kimberly Fowler Huffman B.S.N., Belmont	Columbia, Tenn.
Michelle Ann Hulshof B.S.N., Southeast Missouri State	Kelso, Mo.
Annie Dawn Imboden B.S.N., Illinois (Chicago)	Carbondale, Ill.
Erika E. Klitzke B.S.N., Iowa	Fort Dodge, Iowa
Jilayne Kloote B.S.N., Florida State	Littleton, Colo.
Jennifer Michelle Massey B.S.N., Mississippi (Medical Center)	Meridian, Miss.
Erin Doyle Mayo B.S.N., Virginia (Charlottesville)	Nashville, Tenn.
Kimberly Muratet B.S., Oklahoma State (Stillwater); B.S.N., Tulsa	Tulsa, Okla.
Jennifer Nelson B.A., University of the South; B.S.N., Austin Peay State	Clarksville, Tenn.

Elizabeth Laura Noe B.S.N., Liberty	Gainesville, Fla.
Natalie Nicole Owen B.S., Vanderbilt	Ellicott City, Md.
Dru Allison Potash B.A., Brandeis	Nashville, Tenn.
Rachel Anne Rivard B.S.N., Saint Joseph's College (Maine)	Deerfield, N.H.
Natalie Oberle Seabolt B.S., Arkansas (Fayetteville)	North Little Rock, Ark.
Kira M. Segebarth B.S., Auburn (Auburn); M.A., Appalachian State	Nashville, Tenn.
Amy Gale Hart Smith B.S.N., Mississippi College	Brandon, Miss.
Jenni Rae Stracener B.S., Birmingham-Southern	Murfreesboro, Tenn.
Tara Nikole Tobin B.S.N., Bellarmine	Louisville, Ky.
Allison Elizabeth W. Wells B.A., Vanderbilt	Cincinnati, Ohio
Tara Jo York B.S.N., Middle Tennessee State	Franklin, Tenn.

Psychiatric-Mental Health Nurse Practitioner

Ann Murray Abernethy B.A., Washington and Lee	Birmingham, Ala.
Lee Ann Vollmer Barnett B.S.N., Baptist Memorial College of Health Sciences	Bartlett, Tenn.
Letizia Lajuan Baxter	Columbia, Tenn.
Holly Elizabeth Bechard B.A., Lipscomb	Nolensville, Tenn.
Jennifer Sue Matz Behnke B.S., Belmont	Tacoma, Wash.
Cathy Belinda Poe Cliff B.S.N., Maine (Orono); M.A., West Virginia (Morgantown)	Shepherdstown, W.Va.
Margo Fortney B.A., Northern Iowa; M.A., Pepperdine	Nashville, Tenn.
Malcolm Brian Glass B.S., Austin Peay State	Springfield, Tenn.
Julia Ann Hawkins B.S., Emerson; M.Ed., Vanderbilt	Nashville, Tenn.
Lynda King Heath B.S.N., Phoenix	Somerset, Ky.
Ellin Marie Herward B.A., Vanderbilt	Pittsburgh, Pa.
Maria Charisma Sideco Liceralde B.S., California (Davis)	Sacramento, Calif.
Laurie Alice Miller B.S.N., Union	Moscow, Tenn.
Robert Brian Noonan A.B., Georgia; B.S.N., North Alabama	Nashville, Tenn.

Monique Christine F. Ornelas B.S., Vanderbilt	Clarksville, Tenn.
Lindsay Adele Porter B.A.S.W., Kentucky; M.Ed., Vanderbilt	Nashville, Tenn.
Anne Batson Rankin B.A., Tennessee (Knoxville)	Nashville, Tenn.
Katherine Leigh Spitz B.S., Vanderbilt	Nashville, Tenn.
Melinda Sue Stahley B.A., Syracuse	Dunkirk, N.Y.
Jason M. Tallman B.S.N., North Alabama	Columbia, Tenn.
Rose Marie Brummett Vick B.S., Belmont	Nashville, Tenn.
Amanda Mabbitt Westlake B.A., Carleton	Phoenix, Ariz.
Jennifer Ann Wilson B.S., Belmont	Nashville, Tenn.
Theresa Etoy Bowman Wilson	Nashville, Tenn.
Susan Harvey Winchester B.S., Arizona State; B.S.N., Nebraska (Omaha)	Gibbon, Nebr.
Noriko Yamaoka	Hamamatsu, Japan

Women's Health Nurse Practitioner

Lindsey Amina Baksh	Placentia, Calif.
Anna Terese Bergman B.S., Tennessee (Knoxville)	Franklin, Tenn.
Deborah Ann Nichols Boling B.S.N., Central Florida	Murfreesboro, Tenn.
Kathryn Elizabeth Bumpus B.S., Lipscomb	Hendersonville, Tenn.
Shawn Virginia Douglas B.S., Lee University	Cleveland, Tenn.
Lisa Ann Goehring B.S.N., Texas Woman's	Houston, Texas
Amy McNichols Graves B.S.N., Murray State	Cadiz, Ky.
Katharine Anne Janke Huddleston B.E., Vanderbilt	Franklin, Tenn.
Julia Ann LaBare Kane B.S.N., Johns Hopkins	Pinehurst, N.C.
Dabney Anne Lipscomb B.S., Vanderbilt	Jackson, Miss.
Aimee Nichole Neumann B.S., Wisconsin (Green Bay)	Eagan, Minn.
Nadia Svafvel Regis B.S.N., Regis; M.S., Wright State (Dayton)	Nashville, Tenn.
April Noelle Sparks B.S.N., Tennessee (Knoxville)	Chattanooga, Tenn.
Tiffany Ann Terrill B.S., Lipscomb	Winchester, Tenn.

Emily C. Walling B.S., Tennessee (Knoxville)	Spencer, Tenn.
Hilary Bentley Weiss B.S., Vanderbilt	Jackson, N.H.

Women's Health/ Adult Nurse Practitioner

Melissa Anne Amos B.S., Florida	Fernandino Beach, Fla.
Ashley Carolyn Brouwer Alexandria Nicole Duncan B.A., Vanderbilt	Pegram, Tenn. Clarksville, Tenn.
Monique Jeanbaptiste B.A., M.S.W., Missouri (Kansas City)	Nashville, Tenn.
Jamie Lee Keene Megan Gordon Manor B.S., Lipscomb	Saint Petersburg, Fla. Centerville, Tenn.
Jordan Alaina Marcus B.S., Louisiana State University and A&M College	Lafayette, La.
Ashley Jean Harrison Moss B.S.N., Tennessee (Martin)	Franklin, Tenn.
Mary Elizabeth Parks B.S., Birmingham-Southern	Dothan, Ala.
Ta'Neka Cle'Shae Vaden B.S.N., Louisville	Louisville, Ky.



Index



- Academic partnerships 146
- Academic program 67, 123
- Academic regulations 108, 129
- Academic standards 117, 136, 147
- Accidents, injury, illnesses 110, 131
- Accreditation 55, 84
- Accreditation, university 32
- Activities and recreation fees 154
- Acute Care Nurse Practitioner 72, 93
- Administration 49
- Administration, Medical Center 11
- Administration, university 9
- Admission 60, 125
- Admission requirements, post-master's certificate program 147
- Adult Nurse Practitioner 73
- Adult Nurse Practitioner/Cardiovascular Disease Prevention and Management 74, 93
- Adult Nurse Practitioner/Forensic Nursing 75, 94
- Adult Nurse Practitioner/Gerontological Nurse Practitioner 76, 95
- Adult Nurse Practitioner/Palliative Care 76, 95
- Advanced practice roles 147
- Advisers 111, 132
- Affiliated facilities 27
- Alcohol and Controlled Substance Policy 114, 135
- Application procedure 64, 126, 141
- Athletic facilities 46
- Audit courses 112, 133
- Awards 159

- Bicycles 42
- Black Cultural Center, Bishop Joseph Johnson 42
- Board, Medical Center 10
- Board of Trust, University 8
- Brown, Amy Frances, Prize for Excellence in Writing 159
- Buckley Amendment 35

- Calendar 7, 110, 131
- Campus Security Report 35, 42
- Canby Robinson Society 28
- Cardiovascular disease prevention and management focus area 74
- Career Center 38
- Center for Better Health, Vanderbilt 22
- Center for Research Development and Scholarship (CRDS) 20, 49
- Certification 60
- Change of address 34, 122, 139
- Change of course 111, 132
- Child and Family Center 40
- Child Care Center 40
- Children's Hospital at Vanderbilt, Monroe Carell Jr. 16
- Class attendance 112, 133
- Classification, student 66, 129
- Class of 2007/08 235
- Clinical Management 77, 96
- Clinical placement and practica (D.N.P.) 135
- Clinical placement, practica, and preceptorships (M.S.N.) 114
- Clinical Research Management 78, 97
- Code for Nurses 57
- Commencement 122, 139
- Committees, standing 50
- Competencies, essential, for nursing practice 121, 138
- Complaints 37, 120, 138
- Completion of program 117
- Computer resources 23
- Conduct Council, Nursing Student 108, 130
- Continuing nursing education 149
- Counseling services 37
- Course load 113, 134
- Courses of study 163
- Credit by examination 64
- Crime alerts 41
- Criminal background check 115
- Curriculum tables 70, 93, 125

- Dayani Center for Health and Wellness, Vanderbilt 21
- Degree requirements, M.S.N. 59
- Degrees offered, university 31
- Diabetes Center, Vanderbilt 18
- Digital resources 23
- Directory listings 37
- Disabilities, services for students with 40
- D.N.P. courses 194

- Doctor of Nursing Practice (D.N.P.)
 degree 123
 Dual-degree programs 91
- Eating on campus 34
 EBL research 26
 Emergency phones 41
 ENGAGE Scholars Program 143
 English instruction 65, 128
 Escort service (Vandy Vans) 41
 Essential competencies for nursing
 practice 121, 138
 Evidence-based practice support 24
 Examinations 113, 118, 134, 136
 Extracurricular activities 45
- Facilities of the Medical Center 15
 Faculty 49, 201
 Faculty advisers 111, 132
 Faculty Council 49
 Faculty Practice Network 53
 Family Nurse Practitioner 79, 98
 Family Nurse Practitioner/Acute Care
 Nurse Practitioner: Emergency Care
 Focus 80, 99
 Fees 151, 154
 Financial assistance 155, 157
 Financial clearance 153
 Financial information 34, 151
 Founder's Medal 159
 Forensic nursing focus area 75
 Frist Nursing Informatics Center 21, 58
 Frist, Patricia Champion, Hall 21
- Generalist nursing courses and
 electives 164
 GLBT Resource Office 44
 Godchaux, Mary Ragland, Hall 20
 Grades 113, 118, 136
 Graduate Student Council 33
 Graduate Student Professional and
 Personal Development Collaborative
 42
 Graduation requirements 122, 139
 Grievances, student 37, 120, 138
- Health center, student 38
 Health systems management 81, 100
 Heart and Vascular Institute 22
 History 53, 55
 History, university 31
- Honor council, nursing 108, 130
 Honor scholarships 160
 Honor system 108, 129
 Hospitalization insurance 39, 154
 Housing, university 33
- Identification card (Commodore Card)
 34
 Immunizations, required 109, 131
 Informatics milieu 57
 Information Technology Services 27
 Insurance, family coverage 39
 Insurance, hospitalization 39, 154
 Insurance, liability 152, 154
 International English Language Testing
 System (ILETS) 65, 127
 International student and scholar services
 43
 International student insurance 39, 66
 International students 43, 65, 127
- Johnson, Bishop Joseph, Black Cultural
 Center 42
 Joint programs 91
 Julia Hereford Society 30
 Just-in-Time learning support 25
- Kennedy Center 17
 Knowledge management 26
- Late payment of fees 153
 Late work 118, 136
 Leave of absence 114, 134
 Liability insurance for students 152, 154
 Library, Annette and Irwin Eskind
 Biomedical 23
 Library, Jean and Alexander Heard 23
 Library programs and services 25
 Library staff, EBL 27
 Licensure 67, 115, 121
 Light, Rudolph A., Hall 18
 Loans 155
- Master of Science in Nursing 59
 Medical Arts Building 23
 Medical Center Board 10
 Medical Center East–South Tower 19
 Medical Center East–North Tower 19
 Medical Center North 20
 Medical Research Building, Ann and
 Roscoe Robinson 18

- Medical Research Building, Frances Preston 18
- Medical Research Building III 19
- Medical Research Building IV 19
- M.S.N. degree 59
- M.S.N./M.Div. joint degree 91
- M.S.N./M.T.S. joint degree 91
- M.S.N. Program for B.S.N. Certificate-Prepared Neonatal Nurse Practitioners 83, 101
- M.S.N. Program for B.S.N. Certificate-Prepared Women's Health Nurse Practitioners Who Live at a Distance 89, 107
- Neonatal Nurse Practitioner 82, 100
- No-credit courses 112, 133
- Nurse Anesthesia 73
- Nurse-Midwifery 84, 101
- Nurse-Midwifery/Family Nurse Practitioner 85, 102
- Nursing Informatics 21, 57, 85, 103
- Nursing Student Conduct Council 108, 130
- Organizing framework 67
- Orientation 109, 130
- Oxford House 20
- Palliative care focus area 76
- Parking and vehicle registration 42
- Part-time studies 66, 71, 129
- Pass-Fail courses 112, 133
- Pediatric Nurse Practitioner 86, 104
- Ph.D. in Nursing Science 141
- Ph.D. nursing courses 196
- Philosophy of the School 55
- Police Department, Vanderbilt 40
- Police department educational programs 41
- Post-master's certificate program 147
- Practica and preceptorships 114, 135
- Pre-nursing courses 163
- Pre-nursing studies 143
- Pre-specialty component 69
- Pre-specialty curriculum overview 69
- Preston, Frances, Medical Research Building 18
- Print resources 26
- Probation 119, 137
- Professional liability insurance 152, 154
- Program evaluation 114, 134
- Program goals/outcomes (M.S.N.) 68
- Program objectives (D.N.P.) 124
- Program of studies 111, 132
- Programs and services, EBL 25
- Progression 120, 138
- Psychiatric Hospital at Vanderbilt 16
- Psychiatric-Mental Health Nurse Practitioner 87, 105
- Psychological and Counseling Center 37
- Readmission 120, 137
- Recreation and sports 46
- Refunds 152
- Registration 109, 130
- Regulations, academic 108, 129
- Religious life 44
- Repeat courses 118, 136
- Requirements for M.S.N. degree 59
- Research Development and Scholarship, Center for 20
- Robinson, Ann and Roscoe, Medical Research Building 18
- Sarratt Student Center 45
- Scholarships 156, 160
- Schulman Center for Jewish Life 44
- Security, campus (Police Department) 40
- Security report, annual 35, 42
- Senior-in-absentia programs 145
- Shuttle service 41
- Sigma Theta Tau 159
- Specialist nursing courses and electives 167
- Specialist nursing curriculum 93
- Specialist nursing curriculum overview 71
- Specialty awards 159
- Sports and recreation 46
- Sports Medicine Center 22
- Stallworth Rehabilitation Hospital 16
- Standing committees 50
- Student classification 66, 129
- Student Health Center 38
- Student Life Center 45
- Student loans 155
- Student records, confidentiality of 35
- Student services 35

-
-
- Test of English as a Foreign Language (TOEFL) 65, 127
 - Transfer credit 64, 127
 - Transcripts 154
 - Transitional objectives/outcomes (M.S.N.) 68
 - Transplant Center 23
 - Transportation and lodging 115, 135
 - Tuition and fees 151
 - Tuition payment programs 153

 - Uniform 117
 - University, general information 31, 34

 - Vanderbilt Bill Wilkerson Center for Otolaryngology and Communication Sciences 22
 - Vanderbilt Center for Better Health 22
 - Vanderbilt Clinic, The 16
 - Vanderbilt Dayani Center for Health and Wellness 21
 - Vanderbilt Diabetes Center 18
 - Vanderbilt Heart and Vascular Institute 22
 - Vanderbilt-Ingram Cancer Center 17
 - Vanderbilt Kennedy Center for Research on Human Development 17
 - Vanderbilt Medical Center Board 10
 - Vanderbilt, Monroe Carell Jr. Children's Hospital at 16
 - Vanderbilt Sports Medicine Center 22
 - Vanderbilt Stallworth Rehabilitation Hospital 16
 - Vanderbilt Transplant Center 23
 - Vanderbilt University Hospital 15
 - Vandy Vans 41
 - Village at Vanderbilt 20
 - Vine Hill Community Clinic 53

 - Wilkerson, Bill, Center 22
 - Withdrawal from a course 111, 132
 - Withdrawal from the university 121, 138, 152
 - Women's Center, Margaret Cuninggim 44
 - Women's Health Nurse Practitioner 88, 106
 - Women's Health Nurse Practitioner/Adult Nurse Practitioner 90, 106